

n° 080

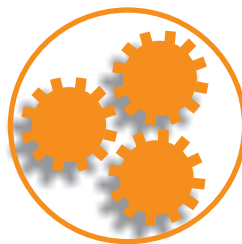

CEI

HIGH FIDELITY SPARE PARTS

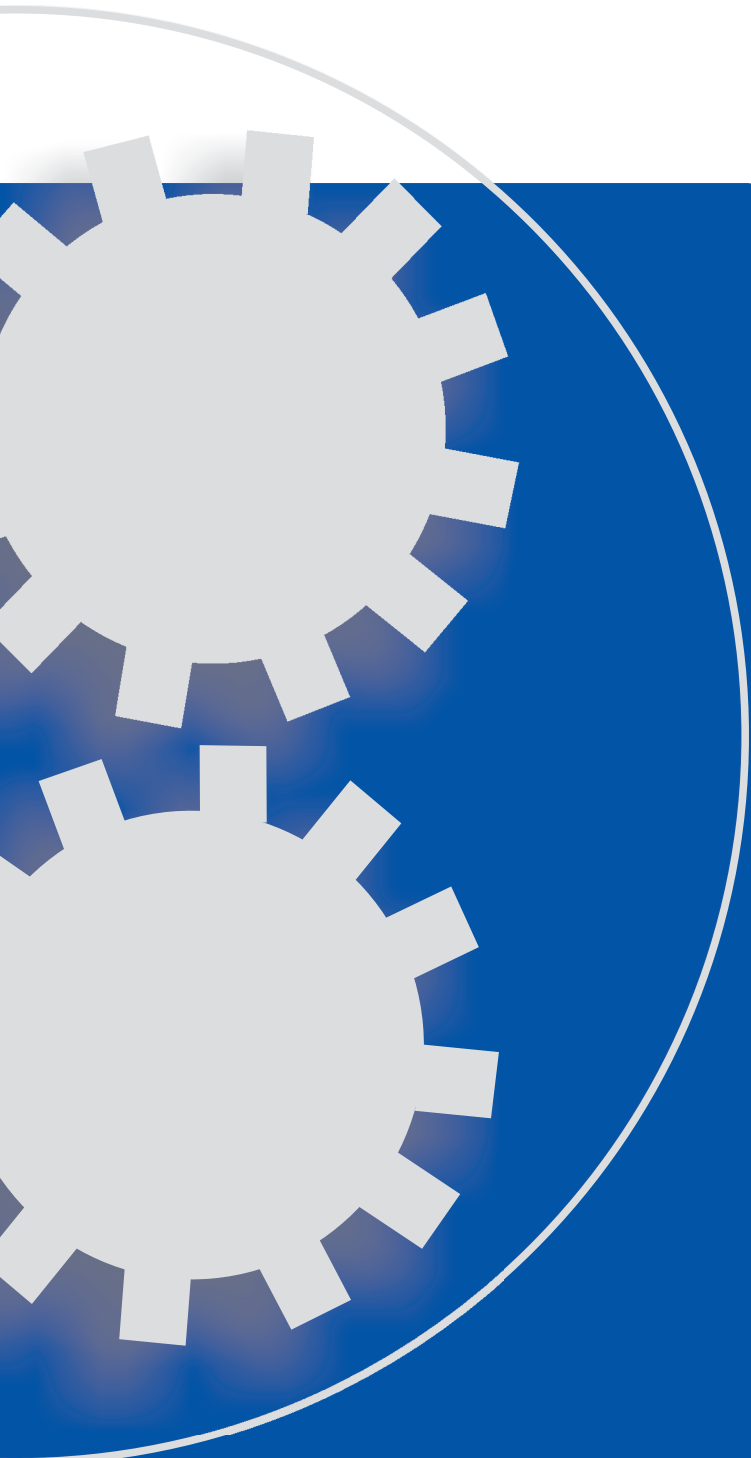

SCANIA

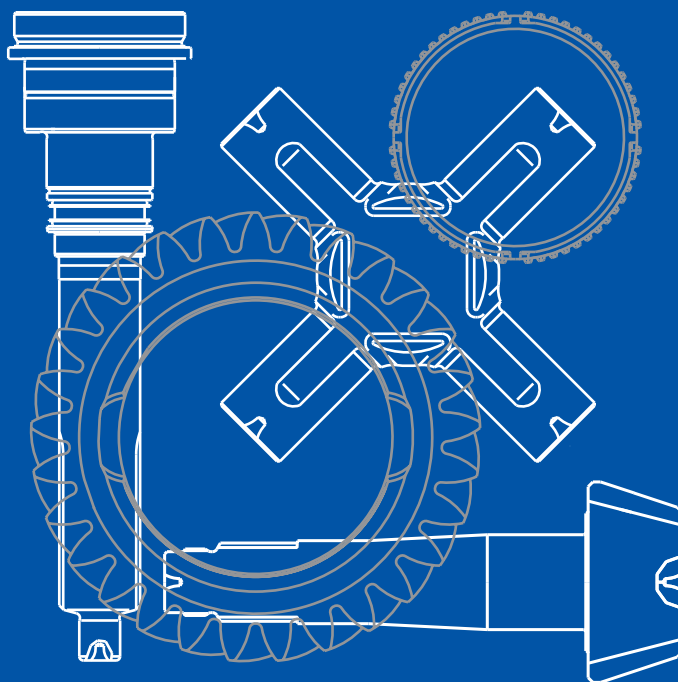

n°
080



Ottobre 2007

1 / 1

SPARE PARTS



Italia

CERTIFICATO

Nr 50 100 3413 - Rev. 01

Si attesta che / *This is to certify that*

IL SISTEMA QUALITÀ DI
THE QUALITY SYSTEM OF

C.E.I.

COSTRUZIONE EMILIANA INGRANAGGI S.p.A.

SEDE PRINCIPALE: SEDE PRODUTTIVA:
VIA EMILIA 239 VIA DEL LAVORO 78
I-40011 ANZOLA EMILIA (BO) I-40056 CREPELLANO (BO)

È CONFORME AI REQUISITI DELLA NORMA
HAS BEEN FOUND TO CONFORM TO THE REQUIREMENTS OF

UNI EN ISO 9001:2000

Questo certificato è valido per il seguente campo di applicazione
This certificate is valid for the following product or service range

**Progettazione, produzione e assemblaggi di parti ed
accessori di ricambio per veicoli industriali (EA 22a)**

***Design, manufacture and assembling of spare parts and
accessories for industrial vehicles (EA 22a)***

Data/date

2006-10-11

SINCERT

ACCREDITAMENTO ORGANISMI DI CERTIFICAZIONE E ISPEZIONE

SGQ N° 049A
SGA N° 018D
SCR N° 009F
SSI N° 005G
PRD N° 081B

Membro degli Accordi di Mutuo Riconoscimento EA e IAF
Signatory of EA and IAF Mutual Recognition Agreements

Per l'Organismo di Certificazione
For the Certification Body
TÜV Italia S.r.l.

Alessio Galiazso
Technical Responsible



Rinnovo del certificato emesso per la prima volta in data 2003-10-21

"La validità del presente certificato è subordinata a sorveglianza periodica a 12 mesi e al riesame completo del sistema di gestione aziendale con periodicità triennale"

"The validity of the present certificate depends on the annual surveillance every 12 months and on the complete review of company's management system after three-years."

ELENCO CATALOGHI DISPONIBILI PER LE SEGUENTI GAMME DI NOSTRA PRODUZIONE

LIST OF THE AVAILABLE CATALOGUES FOR THE FOLLOWING PRODUCTION LINES
LISTE DES CATALOGUES DISPONIBLES POUR LES GAMMES DE PRODUCTION SUIVANTES
KATALOGE FÜR DIE FOLGENDEN PRODUKTION LINIEN
LISTADO DE LOS CATALOGOS PARA LAS LINEAS SIGUIENTES



400.001 IVECO



400.025 DAF Axles



400.050 MERCEDES



400.075 RENAULT V.I.



400.080 SCANIA



400.090 VOLVO



400.095 ZF Old Range



400.195 ZF Ecosplit



400.295 ZF Ecomid



400.901 Ricambi



Figures part denominations references and data contained in this catalogue are not binding.
CEI reserves the right to introduce any changes at any time without prior notice.

Le figure, le denominazioni, i riferimenti ed i dati contenuti nel presente catalogo non sono impegnativi.
La CEI si riserva di apportare in ogni momento e senza preavviso tutte le variazioni che riterrà opportune.

Les figures, les dénominations, les références et les spécifications contenues dans ce catalogue ne sont pas engageantes.
La CEI se réserve le droit d'apporter à tout moment et sans préavis les variantes éventuelles qu'elle croit utiles.

Die in diesem Katalog enthalten Abbildungen, Benennungen Zeichen und Angaben sind unverbindlich.
Die Firma CEI behält sich das Recht vor, jederzeit und ohne Viranzeige Änderungen vorzunehmen.

Las figuras, las denominaciones, las referencias y los datos contenidos en el presente catálogo no son empeñativos.
CEI puede hacer en cada momento y sin preaviso todas las variaciones que sean oportunas.

INTERCHANGEABILITY GUARANTY

Our spare parts are interchangeable with the originals ones; our products bear our trade-mark.
The original part numbers listed in this catalogue are for reference only.

GARANZIA DI INTERCAMBIABILITÀ

I nostri ricambi sono intercambiabili con gli originali; la nostra produzione riporta il nostro marchio.
I riferimenti originali sono esposti a semplice titolo indicativo.

GARANTIE D'INTERCHANGEABILITE

Nos pieces detachees sont interchangeables avec les originaux.
Nôtre production porte nôtre marque.
Les numeros originaux mentionné dans ce catalogue sont seulement à titre indicatif.

AUSTAUSCHBARKEITS-GARANTIE

Unsere ersatzteile sind austauschbar mit den Originalzahnradern.
Auf unseren Erzeugnissen ist unsere Schutzmarke aufgetragen.
Die im gegenwärtigen Kalatolg genannten Originalnummern nur zum Hinweis dienen.

GARANTIA DE INTERCAMBIABILIDAD

Nuestros recambios son intercambiables con los originales.
Todos nuestros productos, llevan grabada nuestra marca.
Las referencias originales impresas en nuestro catalogo figuran exclusivamente a titulo indicativo.

Suitable To : **SCANIA**

Gearboxes

G Series

GS Series

GR Series

GRS Series

Gearboxes
G/GS/GR/GRS Series

Intermediate Axles

RB Series

RBP Series

Intermediate Axles
RB/RBP Series

Rear Axles & Hubs

R Series

RP Series

RV Series

AD Series

Rear Axles
R/RP/RV/AD Series

Adattabile a : **SCANIA**
 Suitable To :

Modelli Cambio/ Gearbox Models
G760 - G761 - G764

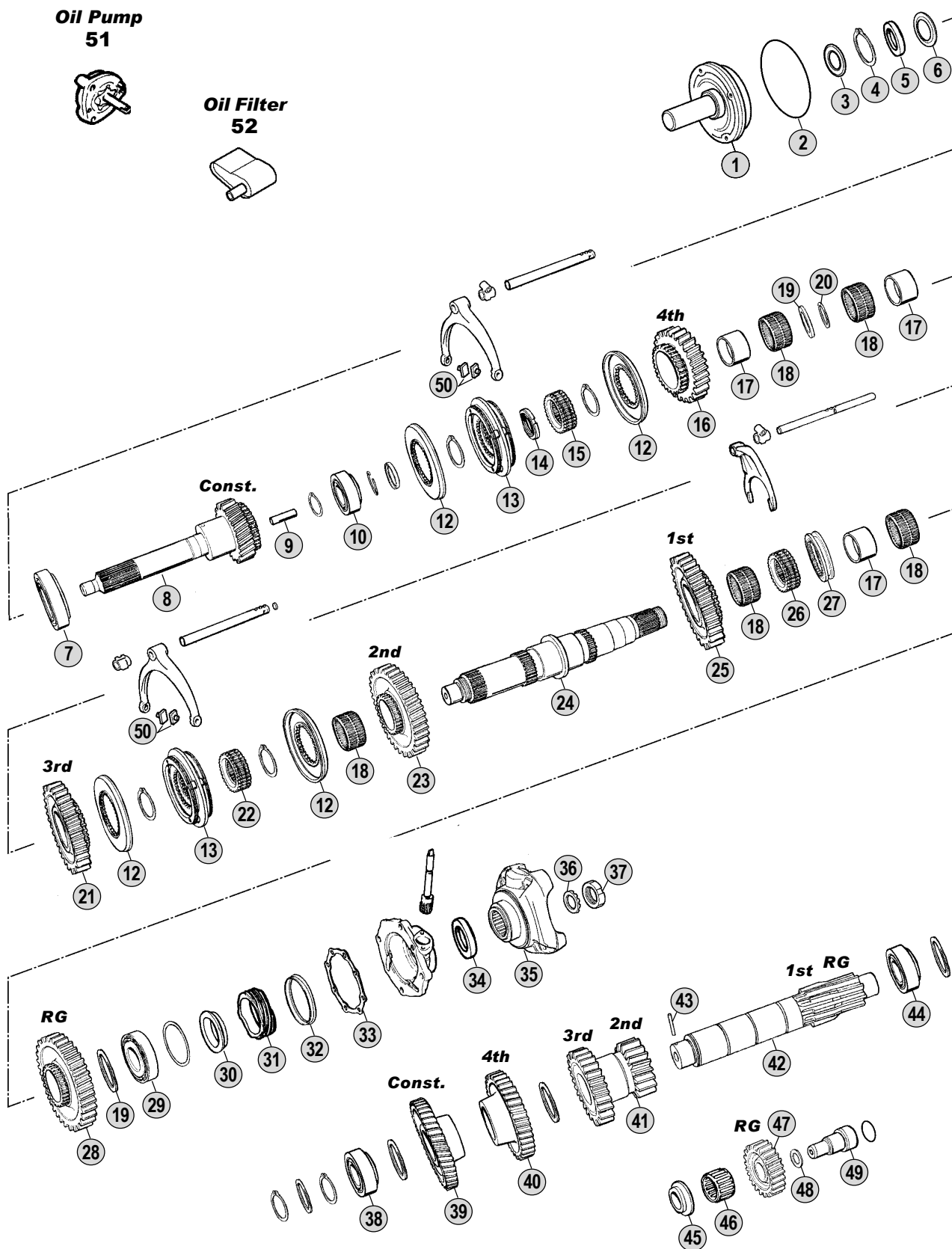

All original equipment manufacturers' numbers, symbols, pictures, models and description used in this catalogue are for reference only, and it is not implied that any part listed is the product of these manufactures.
 Tutti i nostri particolari non sono originali ma con essi intercambiabili. I riferimenti originali, le figure, i modelli sono esposti a semplice titolo indicativo. La nostra produzione riporta il nostro marchio.

Models

Serie 1

LB81(H) - LB/S/T86(H) - LB/S/T110(H) - LB/S/T111(H) - B/L100 - LS101

Bus BR115 - BR116

Fig.	CEI no.	Rif. SCANIA	Description	Q.ty	Note						
						G760	G761	G764			
1		224425	Front Cover	1		●		●			
1		224426	Front Cover	1			●				
2	139.417	194414	Lock Ring 203x3 mm	1		●	●	●			
3	139.418	388528	Oil Seal Ring D.45x65x9	1		●	●	●			
4		804792	Ring	1		●	●	●			
5		224455	Spacer	1		●	●	●			
6		194385	Oil Deflector	1		●	●	●			
7		194538	Bearing	1		●	●	●			
8		234913	Input Shaft 23 T	1		●					
8		234923	Input Shaft 23 T	1			●				
8		274684	Input Shaft 23 T	1				●			
9	189.502	315060	Oil tube	1		●	●	●			
10		194540	Bearing	1		●	●	●			
12	109.118	325113	Synchronizer cone	4		●	●	●			
13	196.105	244990	Synchronizer Assy.	2		●	●	●			
14	187.464	194484	Nut M 50x1,5	1		●	●	●			
15	157.135	224086	Guide Sleeve	1		●	●	●			
16	145.413	234914	Gear 4th Speed 26 T	1		●	●				
16	145.436	325251	Gear 4th Speed 28 T	1				●			
17	117.361	194376	Bush	3		●	●	●			
18	137.238	194413	Needle cage D.70x78x46	5		●	●	●			
19		194377	Spacer	2		●	●	●			
20	111.231	264225	Ring	1				●			
21		234915	Gear 3rd Speed 34 T	1		●	●	●			
22	157.134	224087	Guide Sleeve	1		●	●	●			
23		234916	Gear 2nd Speed 42 T	1		●	●	●			
24		194555	Main Shaft	1		●	●	●			
25		194560	Gear 1st Speed 43 T	1	(A)	●					
25	145.734	264883	Gear 1st Speed 39 T	1	(B)	●					
25		194560	Gear 1st Speed 43 T	1			●				
25	145.734	264883	Gear 1st Speed 39 T	1				●			
26	157.658	224125	Hub	1		●	●	●			
27	154.328	194578	Sliding sleeve	1		●	●	●			
28		194561	Reverse Gear 39 T	1	(A)	●					
28	147.197	254527	Reverse Gear 39 T	1	(B)	●					
28		194561	Reverse Gear 39 T	1			●				
28	147.197	254527	Reverse Gear 39 T	1				●			
29		124270	Bearing	1		●	●	●			
30		151099	Spacer	1		●	●	●			
31	126.027	174806	Speedometer Gear	1		●	●	●			
32	189.481	1307760	Dust cover	1		●	●	●			
33	139.719	387314	Gasket	1		●	●	●			
34	139.384	1335243	Oil Seal Ring D.80x100x10 (Green)	1	Old Style (Green)	●	●	●			
34	139.544	338643	Oil Seal Ring (Brown)	1	New Style (Brown)	●	●	●			
35	197.065	169133	Output flange	1	T-TA 60/T62	●	●	●			

Notes

- (A) Up to gearbox 6001080 - Use items marked (A) together
 (B) From gearbox 6001081 - Use items marked (B) together

Date

10 / 2007

Table

0010

Adattabile a : **SCANIA**
 Suitable To :

Modelli Cambio/ Gearbox Models
G760 - G761 - G764

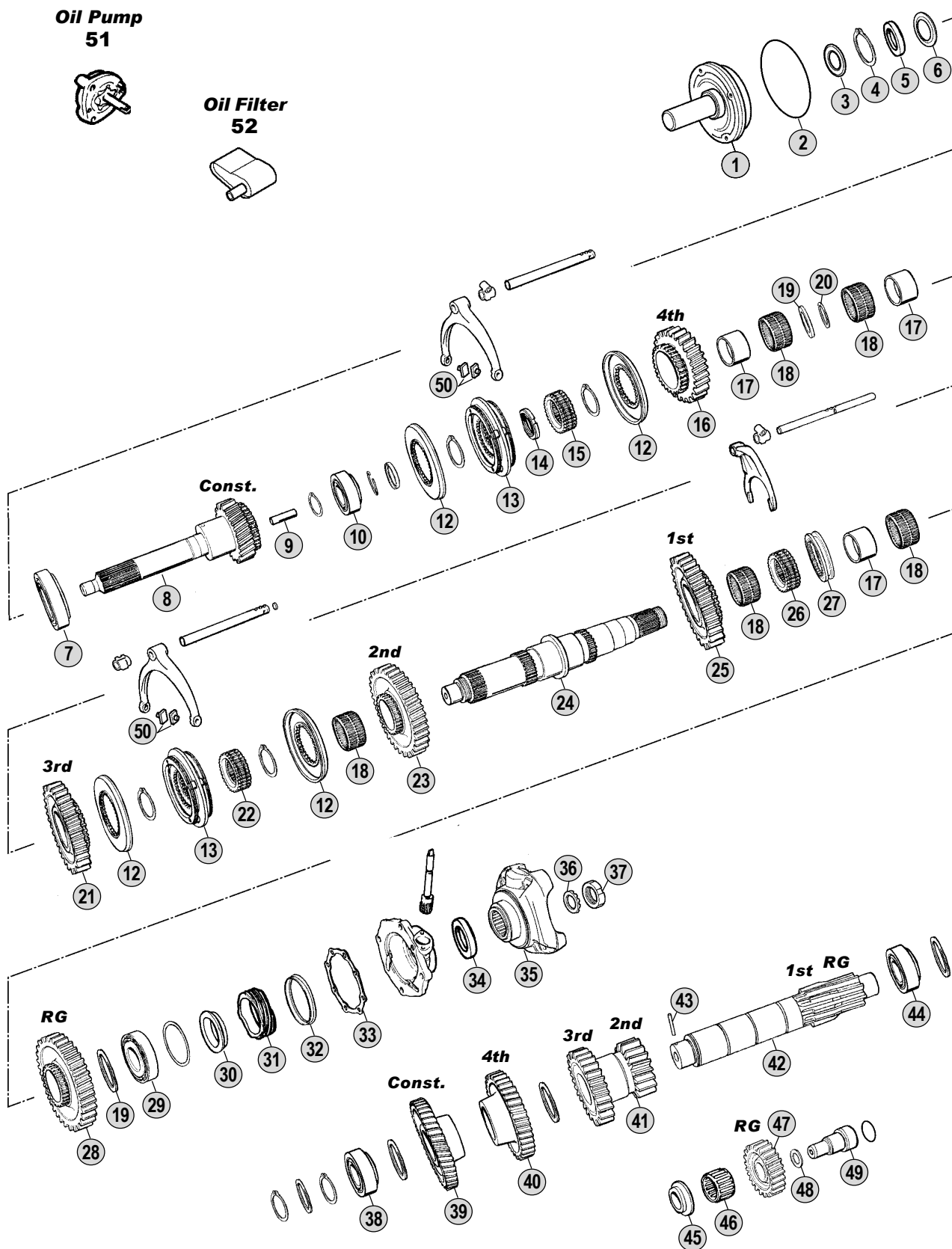

All original equipment manufacturers' numbers, symbols, pictures, models and description used in this catalogue are for reference only, and it is not implied that any part listed is the product of these manufactures.
 Tutti i nostri particolari non sono originali ma con essi intercambiabili. I riferimenti originali, le figure, i modelli sono esposti a semplice titolo indicativo. La nostra produzione riporta il nostro marchio.

Models

Serie 1

LB81(H) - LB/S/T86(H) - LB/S/T110(H) - LB/S/T111(H) - B/L100 - LS101

Bus BR115 - BR116

Fig.	CEI no.	Rif. SCANIA	Description	Q.ty	Note	G760	G761	G764
35	197.100	208513	Output flange	1	T-TA 70	●	●	●
36	169.900	184055	Washer	1		●	●	●
37	187.461	184054	Grooved nut M 50x1,5	1		●	●	●
38		251211	Bearing	1		●	●	●
39	146.535	304622	Constant Gear 43 T	1		●	●	
39	146.536	304623	Constant Gear 40 T	1				●
40	146.537	194564	Gear 4th Speed 37 T	1		●	●	
40	146.538	284809	Gear 4th Speed 35 T	1				●
41	143.136	194565	Double Gear 20/29 T	1		●	●	●
42		194556	Countershaft 11/10 T	1	(A)	●		
42		264882	Countershaft 10/10 T	1	(B)	●		
42		194556	Countershaft 11/10 T	1			●	
42		264882	Countershaft 10/10 T	1				●
43		224930	Pin	1		●	●	●
44		194541	Bearing	1		●	●	●
45	169.901	194798	Washer	1		●	●	●
46	137.234	174371	Needle cage D.38x50x32,8	1		●	●	●
47	147.200	194562	Reverse Gear 23 T	1	(A)	●		
47	147.198	264688	Reverse Gear 23 T	1	(B)	●		
47	147.200	194562	Reverse Gear 23 T	1			●	
47	147.198	264688	Reverse Gear 23 T	1				●
48	111.232	194400	Spacer Ring	1		●	●	●
49		194343	Reverse Pin	1		●	●	●
50	141.169	244090	Slide	4		●	●	●
51	280.609	194838	Oil Pump	1		●	●	●
52	280.610	224367	Oil Filter	1		●	●	●

Notes

- (A) Up to gearbox 6001080 - Use items marked (A) together
 (B) From gearbox 6001081 - Use items marked (B) together

Date

10 / 2007

Table

0010

Adattabile a : **SCANIA**
 Suitable To :

Modelli Cambio/ Gearbox Models
GS760

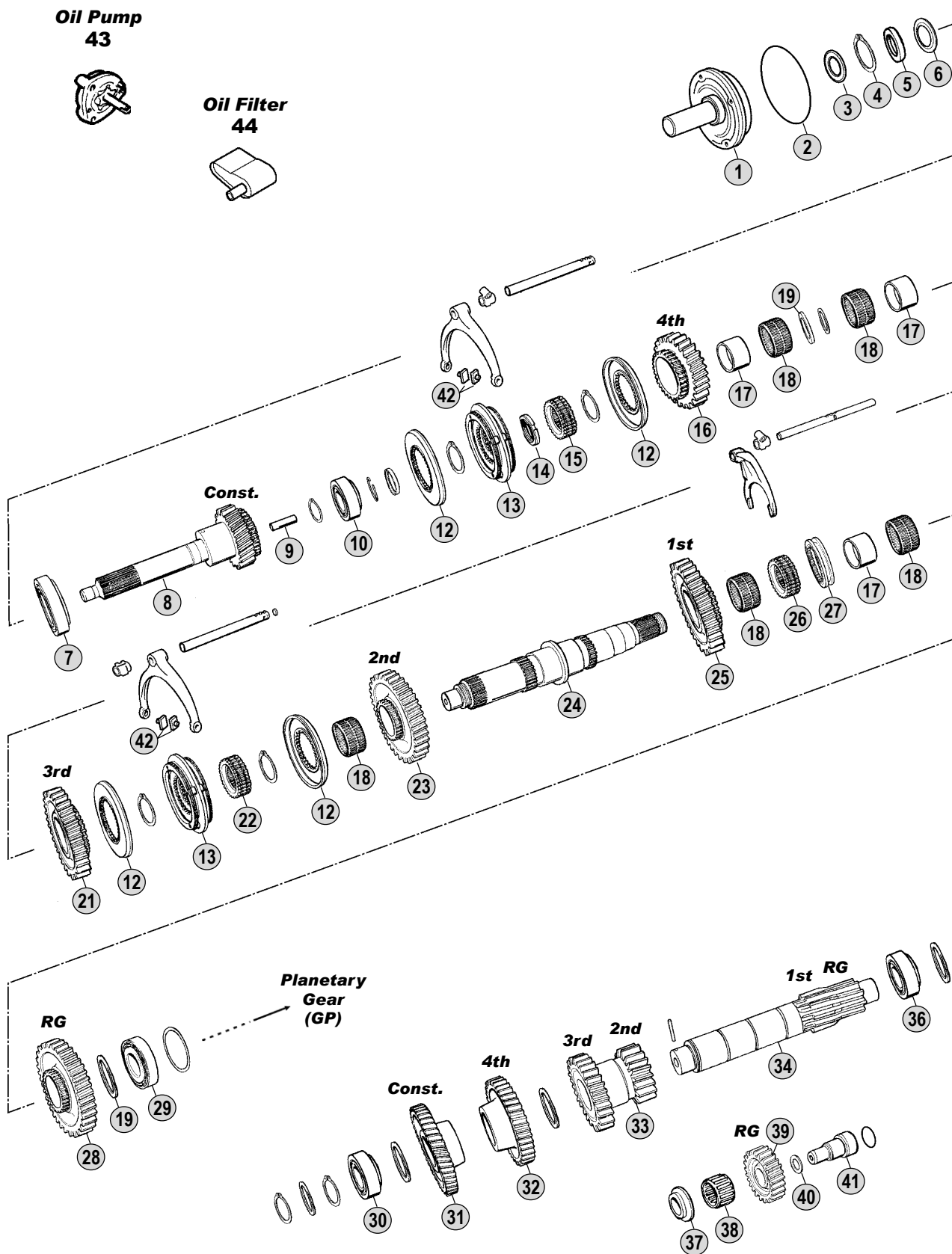

All original equipment manufacturers' numbers, symbols, pictures, models and description used in this catalogue are for reference only, and it is not implied that any part listed is the product of these manufactures.
 Tutti i nostri particolari non sono originali ma con essi intercambiabili. I riferimenti originali, le figure, i modelli sono esposti a semplice titolo indicativo. La nostra produzione riporta il nostro marchio.

Models

Serie 1

LB81(H)

LB/S/T86(H)

CEI
 HIGH FIDELITY SPARE PARTS

Fig.	CEI no.	Rif. SCANIA	Description	Q.ty	Note	GS760				
1		224425	Front Cover	1		●				
2	139.417	194414	Lock Ring 203x3 mm	1		●				
3	139.418	388528	Oil Seal Ring D.45x65x9	1		●				
4		804792	Ring	1		●				
5		224455	Spacer	1		●				
6		194385	Oil Deflector	1		●				
7		194538	Bearing	1		●				
8		234913	Input Shaft 23 T	1		●				
9	189.502	315060	Oil tube	1		●				
10		194540	Bearing	1		●				
12	109.118	325113	Synchronizer cone	4		●				
13	196.105	244990	Synchronizer Assy.	2		●				
14	187.464	194484	Nut M 50x1,5	1		●				
15	157.135	224086	Guide Sleeve	1		●				
16	145.413	234914	Gear 4th Speed 26 T	1		●				
17	117.361	194376	Bush	3		●				
18	137.238	194413	Needle cage D.70x78x46	5		●				
19		194377	Spacer	2		●				
21		234915	Gear 3rd Speed 34 T	1		●				
22	157.134	224087	Guide Sleeve	1		●				
23		234916	Gear 2nd Speed 42 T	1		●				
24		284146	Main Shaft	1		●				
25		194560	Gear 1st Speed 43 T	1	(A)	●				
25	145.734	264883	Gear 1st Speed 39 T	1	(B)	●				
26	157.658	224125	Hub	1		●				
27	154.328	194578	Sliding sleeve	1		●				
28		194561	Reverse Gear 39 T	1	(A)	●				
28	147.197	254527	Reverse Gear 39 T	1	(B)	●				
29		124270	Bearing	1		●				
30	130.723	284049	Bearing	1		●				
31	146.535	304622	Constant Gear 43 T	1		●				
32	146.537	194564	Gear 4th Speed 37 T	1		●				
33	143.136	194565	Double Gear 20/29 T	1		●				
34		194556	Countershaft 11/10 T	1	(A)	●				
34		264882	Countershaft 10/10 T	1	(B)	●				
36		194541	Bearing	1		●				
37	169.901	194798	Washer	1		●				
38	137.234	174371	Needle cage D.38x50x32,8	1		●				
39	147.200	194562	Reverse Gear 23 T	1	(A)	●				
39	147.198	264688	Reverse Gear 23 T	1	(B)	●				
40	111.232	194400	Spacer Ring	1		●				
41		194343	Reverse Pin	1		●				
42	141.169	244090	Slide	4		●				
43	280.609	194838	Oil Pump	1		●				
44	280.610	224367	Oil Filter	1		●				

Notes

- (A) Up to gearbox **6101682** - Use items marked (A) together
 (B) From gearbox **6101683** - Use items marked (B) together

Date

10 / 2007

Table

0020

Adattabile a : **SCANIA**
Suitable To :

Modelli Cambio/ Gearbox Models
GS760

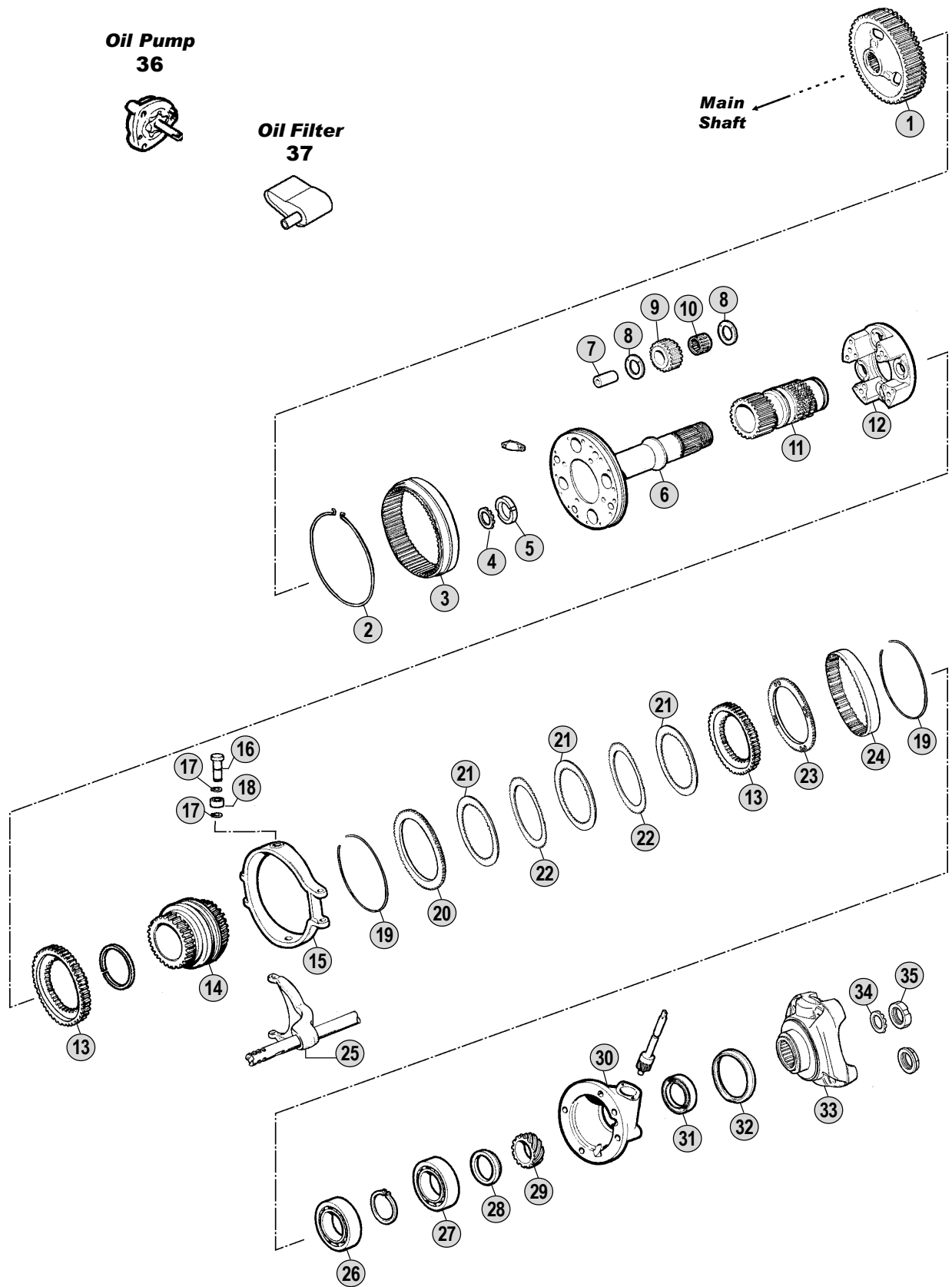

All original equipment manufacturers numbers, symbols and description used in this catalogue are for reference only, and it is not implied that any part listed is the product of these manufactures. Tutti i nostri particolari non sono originali ma con essi intercambiabili. I riferimenti originali, le figure, i modelli sono esposti a semplice titolo indicativo. La nostra produzione riporta il nostro marchio.

Models

Serie 1

LB81(H)

LB/S/T86(H)



GS760

Fig.	CEI no.	Rif. SCANIA	Description	Q.ty	Note				
1		164014	Gear	1		●			
2	111.233	164939	Retainer ring	1		●			
3	123.251	164016	Crown 89 T	1		●			
4	169.900	184055	Washer	1		●			
5	187.461	184054	Grooved nut M 50x1,5	1		●			
6		274077	Planetary Carrier	1		●			
7		164032	Pin	4		●			
8		164033	Washer	8		●			
9	157.660	164030	Planetary Gear 19 T	4		●			
10	137.234	174371	Needle cage D.38x50x32,8	4		●			
11		264115	Sun Gear	1		●			
12		264801	Planetary Plate	1		●			
13		194821	Hub	2		●			
14		254987	Coupling Sleeve	1		●			
15		184498	Collar	1		●			
16		184905	Pin	2		●			
17		194298	Ring	4		●			
18		214088	Bearing	2		●			
19	111.145	184492	Lock ring	4		●			
20		194822	Pressure Ring	2		●			
21	109.082	194429	Inner disk 50 T	6		●			
22	109.081	325114	Outer disk 68 T	4		●			
23		234882	Gear Disk	2		●			
24	123.168	184490	Disk housing	2		●			
25		274001	Fork	1	Complete	●			
26		164042	Bearing	1		●			
27	130.620	32302	Bearing	1		●			
28		151099	Spacer	1		●			
29	126.027	174806	Speedometer Gear	1		●			
30		194893	Cover	1		●			
31	139.384	1335243	Oil Seal Ring D.80x100x10 (Green)	1	Old Style (Green)	●			
31	139.544	338643	Oil Seal Ring (Brown)	1	New Style (Brown)	●			
32	189.481	1307760	Dust cover	1		●			
33	197.065	169133	Output flange	1	T-TA 60/T 62	●			
33	197.100	208513	Output flange	1	T-TA 70	●			
34	169.900	184055	Washer	1		●			
35	187.461	184054	Grooved nut M 50x1,5	1		●			
36	280.609	194838	Oil Pump	1		●			
37	280.610	224367	Oil Filter	1		●			

Notes

Date

10 / 2007

Table

0025

All original equipment manufacturers numbers, symbols, pictures, models and description used in this catalogue are for reference only, and it is not implied that any part listed is the product of these manufactures.
Tutti i nostri particolari non sono originali ma con essi intercambiabili. I riferimenti originali, le figure, i modelli sono esposti a semplice titolo indicativo. La nostra produzione riporta il nostro marchio.

Adattabile a : **SCANIA**
Suitable To :

G770-G772-G773-G(H)774

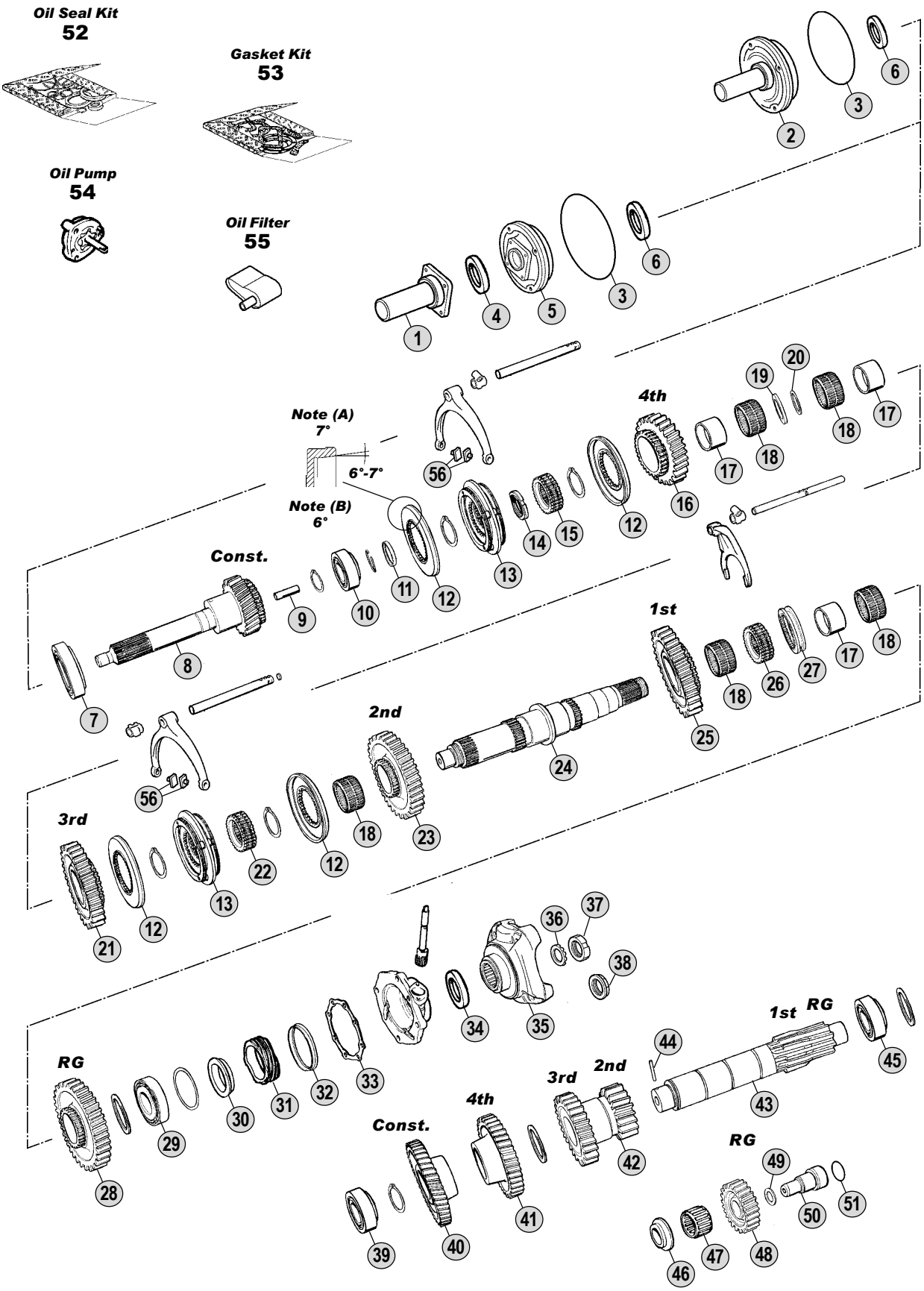

All original equipment manufacturers' numbers, symbols and description used in this catalogue are for reference only, and it is not implied that any part listed is the product of these manufactures. Tutti i nostri particolari non sono originali ma con essi intercambiabili. I riferimenti originali, le figure, i modelli sono esposti a semplice titolo indicativo. La nostra produzione riporta il nostro marchio.

Models

Serie 1 - Serie 2 - Serie 3

LB81(H) - LB/S/T86(H) - LB/S/T111(H) - G/P/R 92 - G/P/R/T 112 - R/T 142
G/P/R/T 93 - G/P/R/T 113 Bus BR116



Fig.	CEI no.	Rif. SCANIA	Description	Q.ty	Note					
						G770	G772	G773	G774	GH774
1	135.150	1103619	Front Cover	1		●				
2	135.151	314857	Front Cover	1			●		●	
2	135.152	314858	Front Cover	1				●		
3	139.417	194414	Lock Ring 203x3 mm	1		●	●	●	●	●
4	139.420	315270	"V" Ring	1		●				●
5	135.153	334389	Front Cover	1	(1)	●				
5	135.154	1312886	Front Cover	1	(2)	●				
5	135.155	314845	Front cover	1						●
6	139.418	388528	Oil Seal Ring D.45x65x9	1		●	●	●	●	●
7	130.611	1121538	Bearing 76,22x139,7x36	1		●	●	●	●	●
8	102.325	294899	Input shaft 23 T	1		●				
8	102.326	294896	Input shaft 23 T	1			●			
8	102.327	294897	Input shaft	1				●		
8	102.209	294898	Input Shaft 25 T	1					●	
8	102.328	294901	Input shaft	1						●
9	189.502	315060	Oil tube	1		●	●	●	●	●
10	130.614	284843	Bearing 40x80x32	1		●	●	●	●	●
11	111.230	315022	Ring	1		●				●
12	109.118	325113	Synchronizer cone	4	(A)	●				●
12	109.117	332118	Synchronizer cone	4	(B)	●				●
12	109.118	325113	Synchronizer cone	4			●	●	●	
13	196.105	244990	Synchronizer Assy.	2	(A)	●				●
13	196.216	328117	Synchronizer Assy.	2	(B)	●				●
13	196.105	244990	Synchronizer Assy.	2			●	●	●	
14	187.464	194484	Nut M 50x1,5	1		●	●	●	●	●
15	157.135	224086	Guide Sleeve	1		●	●	●	●	●
16	145.413	234914	Gear 4th Speed 26 T	1		●	●			
16	145.436	325251	Gear 4th Speed 28 T	1				●	●	●
17	117.361	194376	Bush	3		●	●	●	●	●
18	137.238	194413	Needle cage D.70x78x46	5		●	●	●	●	●
19	111.230	315022	Ring	1			●	●	●	
20	111.231	264225	Ring	1		●				●
21	145.437	325252	Gear 3rd Speed 29 T	1		●	●	●	●	●
22	157.134	224087	Guide Sleeve	1		●	●	●	●	●
23	145.733	328382	Gear 2nd Speed 35 T	1		●	●	●	●	●
24	103.172	317400	Main Shaft	1		●	●	●	●	●
25	145.734	264883	Gear 1st Speed 39 T	1		●	●	●	●	●
26	157.658	224125	Hub	1		●	●	●	●	●
27	154.328	194578	Sliding sleeve	1		●	●	●	●	●
28	147.197	254527	Reverse Gear 39 T	1		●	●	●	●	●
29	130.615	284997	Bearing 57x119,9x32,7	1		●	●	●	●	●
30	169.899	284806	Spacer	1		●				●
31	126.027	174806	Speedometer Gear	1		●	●	●	●	●
32	189.481	1307760	Dust cover	1		●	●	●	●	●
33	139.719	387314	Gasket	1		●	●	●	●	●

Notes

- (A) Use items marked (A) together
 (1) Up to gearbox **6035193**
 (3) Old Type with spider straight housing (0°)
 (6) Containing 1 pc. **194414** Size **203x3** (Fig.3)
- (B) Use items marked (B) together
 (2) From gearbox **6035194**
 (4) New Type with spider elical housing (4,5°)
 (7) Containing 1 pc. **1309563** Size **203x5**

Date

10 / 2007

Table

0030

Adattabile a : **SCANIA**

G770-G772-G773-G(H)774

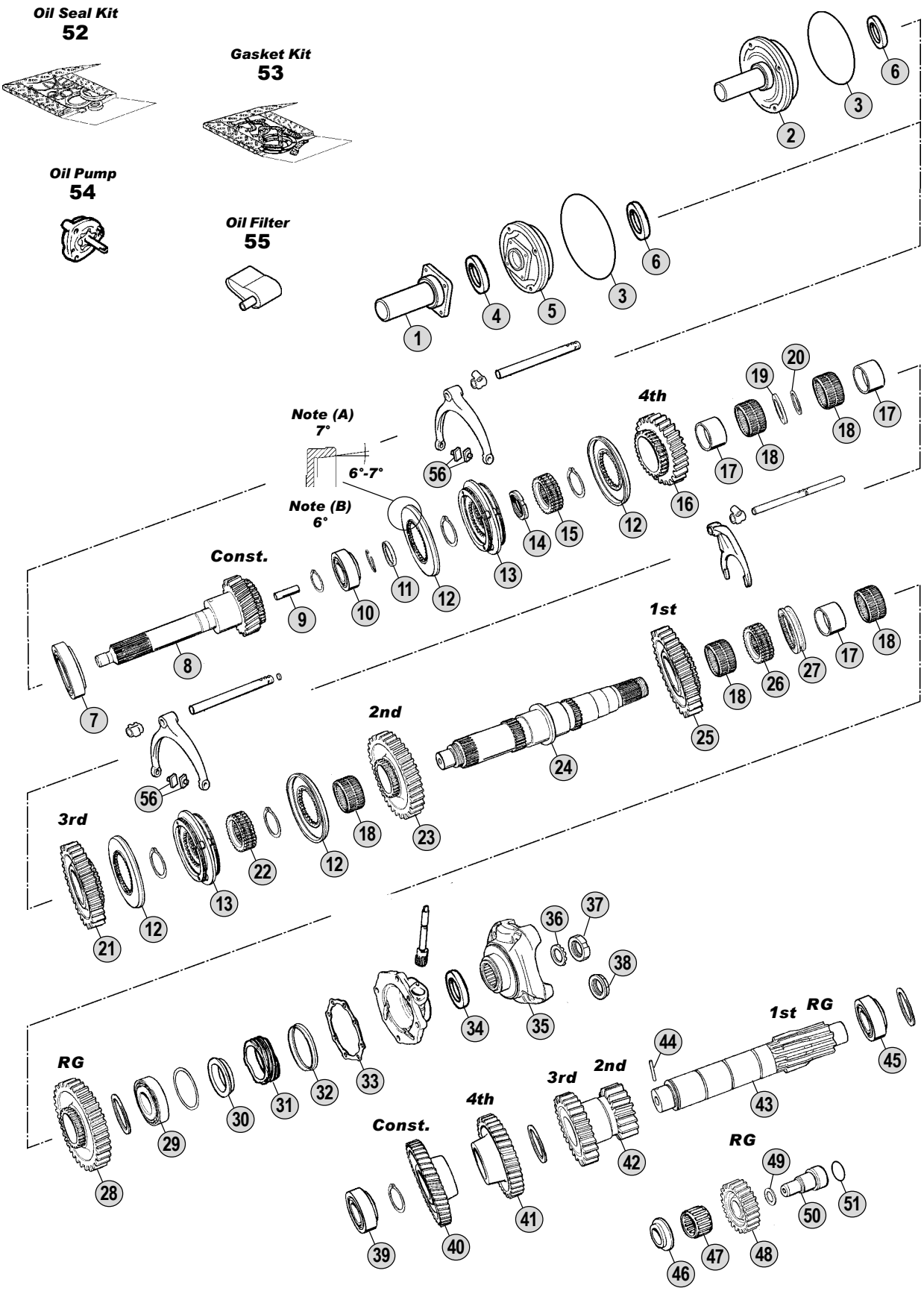

All original equipment manufacturers numbers, symbols and description used in this catalogue are for reference only, and it is not implied that any part listed is the product of these manufactures. Tutti i nostri particolari non sono originali ma con essi intercambiabili. I riferimenti originali, le figure, i modelli sono esposti a semplice titolo indicativo. La nostra produzione riporta il nostro marchio.

Models

Serie 1 - Serie 2 - Serie 3

LB81(H) - LB/S/T86(H) - LB/S/T111(H) - G/P/R 92 - G/P/R/T 112 - R/T 142
G/P/R/T 93 - G/P/R/T 113 Bus BR116



Fig.	CEI no.	Rif. SCANIA	Description	Q.ty	Note					
						G770	G772	G773	G774	GH774
34	139.384	1335243	Oil Seal Ring D.80x100x10 (Green)	1	Old Style (Green)	●	●	●	●	●
34	139.544	338643	Oil Seal Ring (Brown)	1	New Style (Brown)	●	●	●	●	●
35	197.065	169133	Output flange	1	T-TA 60/T62	●	●	●	●	●
35	197.100	208513	Output flange	1	T-TA 70	●	●	●	●	●
35	197.101	315548	Output flange	1	(3) P/PF40	●	●	●	●	●
35	197.102	338234	Output flange	1	(4) P/PF40	●	●	●	●	●
36	169.900	184055	Washer	1	Old Type	●	●	●	●	●
37	187.461	184054	Grooved nut M 50x1,5	1	Old Type	●	●	●	●	●
38	187.468	315085	Grooved nut M 50x1,5	1	New Type	●	●	●	●	●
39	130.616	317350	Bearing 50x90x28	1		●	●	●	●	●
40	146.535	304622	Constant Gear 43 T	1		●	●			
40	146.536	304623	Constant Gear 40 T	1				●	●	●
41	146.537	194564	Gear 4th Speed 37 T	1		●	●			
41	146.538	284809	Gear 4th Speed 35 T	1				●	●	●
42	143.095	325255	Double Gear 2nd/3rd Sp.-17/25 T	1		●	●	●	●	●
43	105.163	284807	Countershaft 10/10 T	1		●	●	●	●	●
44	187.645	340430	Pin	1		●	●	●	●	●
45	130.617	294023	Bearing	1		●	●	●	●	●
46	169.901	194798	Washer	1		●	●	●	●	●
47	137.234	174371	Needle cage D.38x50x32,8	1		●	●	●	●	●
48	147.198	264688	Reverse Gear 23 T	1		●	●	●	●	●
49	111.232	194400	Spacer Ring	1		●	●	●	●	●
50	107.186	358046	Reverse pin	1		●				●
51	169.902	810974	O-Ring	1		●				●
52	198.621	550520	Oil Seal Kit	1	(6)	●				●
52	198.978	550537	Oil Seals Kit	1	(7)	●				●
53	198.979	550532	Gasket Kit	1		●				●
54	280.609	194838	Oil Pump	1		●	●	●	●	●
55	280.610	224367	Oil Filter	1		●	●		●	●
56	141.169	244090	Slide	4		●	●	●	●	●

Notes

- (A) Use items marked (A) together (B) Use items marked (B) together
 (1) Up to gearbox 6035193 (2) From gearbox 6035194
 (3) Old Type with spider straight housing (0°) (4) New Type with spider elical housing (4,5°)
 (6) Containing 1 pc. 194414 Size 203x3 (Fig.3) (7) Containing 1 pc. 1309563 Size 203x5

Date

10 / 2007

Table

0030

Adattabile a : **SCANIA**
Suitable To :

Modelli Cambio/ Gearbox Models
GS770

**Oil Pump
41**



**Oil Filter
42**



**Oil Seal Kit
40**

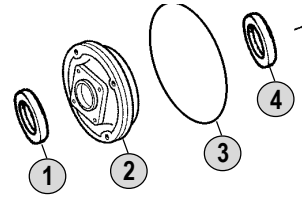
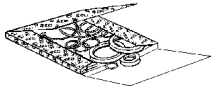

**Note (A)
7°**

**Note (B)
6°**

Const.

4th

1st

2nd

3rd

**Planetary
Gear
(GP)**

RG

1st RG

Const.

4th

3rd

2nd

RG

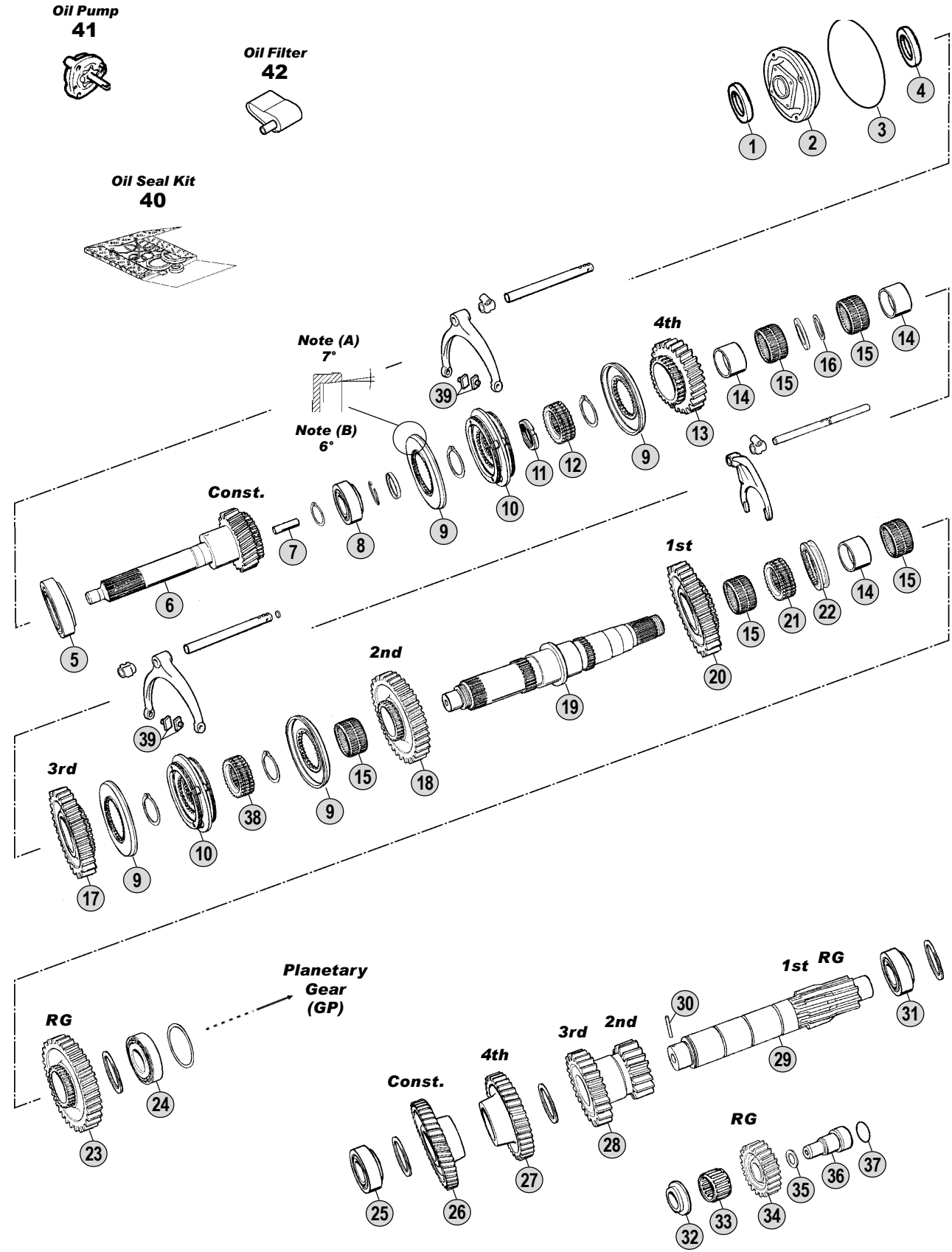

All original equipment manufacturers' numbers, symbols, pictures, models and description used in this catalogue are for reference only, and it is not implied that any part listed is the product of these manufactures. Tutti i nostri particolari non sono originali ma con essi intercambiabili. I riferimenti originali, le figure, i modelli sono esposti a semplice titolo indicativo. La nostra produzione riporta il nostro marchio.

Models

Serie 1 - Serie 2

LB81(H) - LB/S/T86(H)

G82 - P82 - G112 - P112 - R112 - T112



Fig.	CEI no.	Rif. SCANIA	Description	Q.ty	Note	GS770				
1	139.420	315270	"V" Ring	1		●				
2	135.157	315002	Front Cover	1		●				
3	139.417	194414	Lock Ring 203x3 mm	1		●				
4	139.418	388528	Oil Seal Ring D.45x65x9	1		●				
5	130.611	1121538	Bearing 76,22x139,7x36	1		●				
6	102.325	294899	Input shaft 23 T	1		●				
7	189.502	315060	Oil tube	1		●				
8	130.614	284843	Bearing 40x80x32	1		●				
9	109.118	325113	Synchronizer cone	4	(A)	●				
9	109.117	332118	Synchronizer cone	4	(B)	●				
10	196.105	244990	Synchronizer Assy.	2	(A)	●				
10	196.216	328117	Synchronizer Assy.	2	(B)	●				
11	187.464	194484	Nut M 50x1,5	1		●				
12	157.135	224086	Guide Sleeve	1		●				
13	145.413	234914	Gear 4th Speed 26 T	1		●				
14	117.361	194376	Bush	3		●				
15	137.238	194413	Needle cage D.70x78x46	5		●				
16	111.231	264225	Ring	1		●				
17	145.437	325252	Gear 3rd Speed 29 T	1		●				
18	145.733	328382	Gear 2nd Speed 35 T	1		●				
19		294638	Main Shaft	1		●				
20	145.734	264883	Gear 1st Speed 39 T	1		●				
21	157.658	224125	Hub	1		●				
22	154.328	194578	Sliding sleeve	1		●				
23	147.197	254527	Reverse Gear 39 T	1		●				
24	130.615	284997	Bearing 57x119,9x32,7	1		●				
25	130.616	317350	Bearing 50x90x28	1		●				
26	146.535	304622	Constant Gear 43 T	1		●				
27	146.537	194564	Gear 4th Speed 37 T	1		●				
28	143.095	325255	Double Gear 2nd/3rd Sp.-17/25 T	1		●				
29	105.163	284807	Countershaft 10/10 T	1		●				
30	187.645	340430	Pin	1		●				
31	130.617	294023	Bearing	1		●				
32	169.901	194798	Washer	1		●				
33	137.234	174371	Needle cage D.38x50x32,8	1		●				
34	147.198	264688	Reverse Gear 23 T	1		●				
35	111.232	194400	Spacer Ring	1		●				
36	107.186	358046	Reverse pin	1		●				
37	169.902	810974	O-Ring	1		●				
38	157.134	224087	Guide Sleeve	1		●				
39	141.169	244090	Slide	4		●				
40	198.621	550520	Oil Seal Kit	1	(1)	●				
40	198.978	550537	Oil Seals Kit	1	(2)	●				
41	280.609	194838	Oil Pump	1		●				
42	280.610	224367	Oil Filter	1		●				

Notes

- (A) Use items marked (A) together
 (B) Use items marked (B) together
 (1) Containing 1 pc. **194414** Size **203x3** (Fig.3)
 (2) Containing 1 pc. **1309563** Size **203x5**

Date

10 / 2007

Table

0040

Adattabile a : **SCANIA**
Suitable To :

GS770

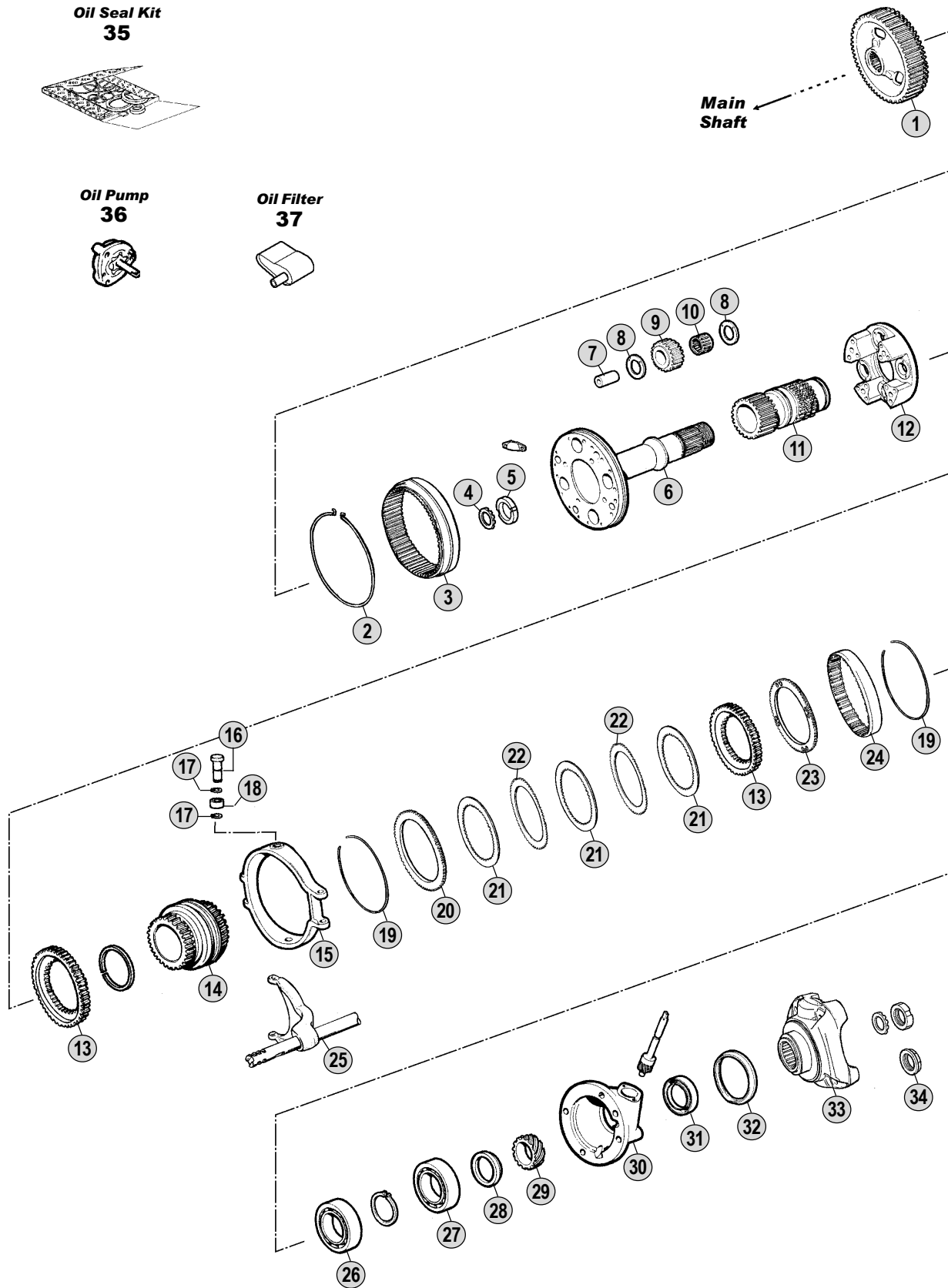

All original equipment manufacturers numbers, symbols and description used in this catalogue are for reference only, and it is not implied that any part listed is the product of these manufactures. Tutti i nostri particolari non sono originali ma con essi intercambiabili. I riferimenti originali, le figure, i modelli sono esposti a semplice titolo indicativo. La nostra produzione riporta il nostro marchio.

Models

Serie 1 - Serie 2

LB81(H) - LB/S/T86(H)

G82 - P82 - G112 - P112 - R112 - T112



Fig.	CEI no.	Rif. SCANIA	Description	Q.ty	Note	GS770				
1		164014	Gear	1		●				
2	111.233	164939	Retainer ring	1		●				
3	123.251	164016	Crown 89 T	1		●				
4	169.900	184055	Washer	1		●				
5	187.461	184054	Grooved nut M 50x1,5	1		●				
6		274077	Planetary Carrier	1		●				
7		164032	Pin	4		●				
8		164033	Washer	8		●				
9	157.660	164030	Planetary Gear 19 T	4		●				
10	137.234	174371	Needle cage D.38x50x32,8	4		●				
11		264115	Sun Gear	1		●				
12		264801	Planetary Plate	1		●				
13		194821	Hub	2		●				
14		254987	Coupling Sleeve	1		●				
15		184498	Collar	1		●				
16		184905	Pin	2		●				
17		194298	Ring	4		●				
18		214088	Bearing	2		●				
19	111.145	184492	Lock ring	4		●				
20		194822	Pressure Ring	2		●				
21	109.082	194429	Inner disk 50 T	6		●				
22	109.081	325114	Outer disk 68 T	4		●				
23		234882	Gear Disk	2		●				
24	123.168	184490	Disk housing	2		●				
25		274001	Fork	1	Complete	●				
26		164042	Bearing	1		●				
27	130.620	32302	Bearing	1		●				
28		151099	Spacer	1		●				
29	126.027	174806	Speedometer Gear	1		●				
30		194893	Cover	1		●				
31	139.384	1335243	Oil Seal Ring D.80x100x10 (Green)	1	Old Style (Green)	●				
31	139.544	338643	Oil Seal Ring (Brown)	1	New Style (Brown)	●				
32	189.481	1307760	Dust cover	1		●				
33	197.065	169133	Output flange	1	T-TA 60/T62	●				
33	197.100	208513	Output flange	1	T-TA 70	●				
33	197.101	315548	Output flange	1	(3) P/PF40	●				
33	197.102	338234	Output flange	1	(4) P/PF40	●				
34	187.468	315085	Grooved nut M 50x1,5	1		●				
35	198.621	550520	Oil Seal Kit	1	(1)	●				
35	198.978	550537	Oil Seals Kit	1	(2)	●				
36	280.609	194838	Oil Pump	1		●				
37	280.610	224367	Oil Filter	1		●				

Notes

- (1) Containing 1 pc. **194414** Size **203x3**
(2) Containing 1 pc. **1309563** Size **203x5**
(3) Old Type with spider straight housing (0°)
(4) New Type with spider elical housing (4,5°)

Date

10 / 2007

Table

0045

Adattabile a : **SCANIA**
Suitable To :

Modelli Cambio/ Gearbox Models
GS771 - GS772

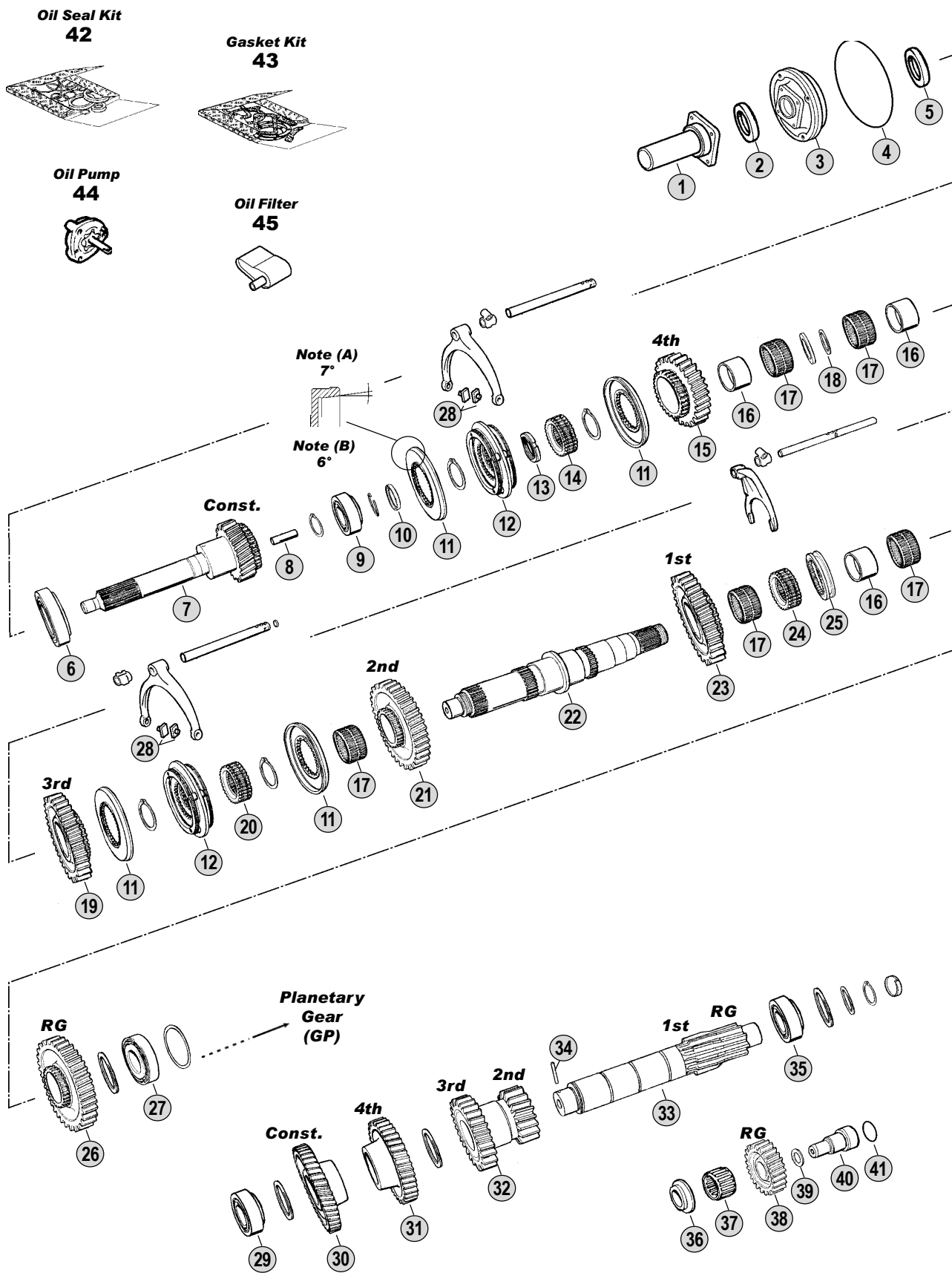

All original equipment manufacturers numbers, symbols and description used in this catalogue are for reference only, and it is not implied that any part listed is the product of these manufacturers. Tutti i nostri particolari non sono originali ma con essi intercambiabili. I riferimenti originali, le figure, i modelli sono esposti a semplice titolo indicativo. La nostra produzione riporta il nostro marchio.

Models

Serie 2 - Serie 3

G82 - P82 - G92 - P92 - R92 - G112 - P112 - R112 - T112

G93 - P93 - R93 - T93 - P113 - R113 Bus K113CLB



Fig.	CEI no.	Rif. SCANIA	Description	Q.ty	Note	GS771	GS772			
1	135.150	1103619	Front Cover	1		●	●			
2	139.420	315270	"V" Ring	1		●	●			
3	135.153	334389	Front Cover	1	(1)	●	●			
3	135.154	1312886	Front Cover	1	(2)	●	●			
4	139.417	194414	Lock Ring 203x3 mm	1		●	●			
5	139.418	388528	Oil Seal Ring D.45x65x9	1		●	●			
6	130.611	1121538	Bearing 76,22x139,7x36	1		●	●			
7	102.325	294899	Input shaft 23 T	1		●	●			
7	102.326	294896	Input shaft 23 T	1		●	●			
8	189.502	315060	Oil tube	1		●	●			
9	130.614	284843	Bearing 40x80x32	1		●	●			
10	111.230	315022	Ring	1		●	●			
11	109.118	325113	Synchronizer cone	4	(A)	●	●			
11	109.117	332118	Synchronizer cone	4	(B)	●	●			
12	196.105	244990	Synchronizer Assy.	2	(A)	●	●			
12	196.216	328117	Synchronizer Assy.	2	(B)	●	●			
13	187.464	194484	Nut M 50x1,5	1		●	●			
14	157.135	224086	Guide Sleeve	1		●	●			
15	145.738	322808	Gear 4th Speed 25 T	1		●				
15	145.413	234914	Gear 4th Speed 26 T	1			●			
16	117.361	194376	Bush	3		●	●			
17	137.238	194413	Needle cage D.70x78x46	5		●	●			
18	111.231	264225	Ring	1		●	●			
19	145.437	325252	Gear 3rd Speed 29 T	1		●	●			
20	157.134	224087	Guide Sleeve	1		●	●			
21	145.733	328382	Gear 2nd Speed 35 T	1		●	●			
22	103.173	324288	Main Shaft	1		●	●			
23	145.734	264883	Gear 1st Speed 39 T	1		●	●			
24	157.658	224125	Hub	1		●	●			
25	154.328	194578	Sliding sleeve	1		●	●			
26	147.197	254527	Reverse Gear 39 T	1		●	●			
27	130.615	284997	Bearing 57x119,9x32,7	1		●	●			
28	141.169	244090	Slide	4		●	●			
29	130.616	317350	Bearing 50x90x28	1		●	●			
30	146.535	304622	Constant Gear 43 T	1		●	●			
31	146.539	322809	Gear 4th Speed 40 T	1		●				
31	146.537	194564	Gear 4th Speed 37 T	1			●			
32	143.095	325255	Double Gear 2nd/3rd Sp.-17/25 T	1		●	●			
33	105.163	284807	Countershaft 10/10 T	1		●	●			
34	187.645	340430	Pin	1		●	●			
35	130.617	294023	Bearing	1		●	●			
36	169.901	194798	Washer	1		●	●			
37	137.234	174371	Needle cage D.38x50x32,8	1		●	●			
38	147.198	264688	Reverse Gear 23 T	1		●	●			
39	111.232	194400	Spacer Ring	1		●	●			

Notes

- (A) Use items marked (A) together (B) Use items marked (B) together
 (1) Up to gearbox 6104102 (2) From gearbox 6104103
 (3) Containing 1 pc. 194414 Size 203x3 (Fig.4)
 (4) Containing 1 pc. 1309563 Size 203x5

Date

10 / 2007

Table

0050

Adattabile a : **SCANIA**
Suitable To :

Modelli Cambio/ Gearbox Models
GS771 - GS772

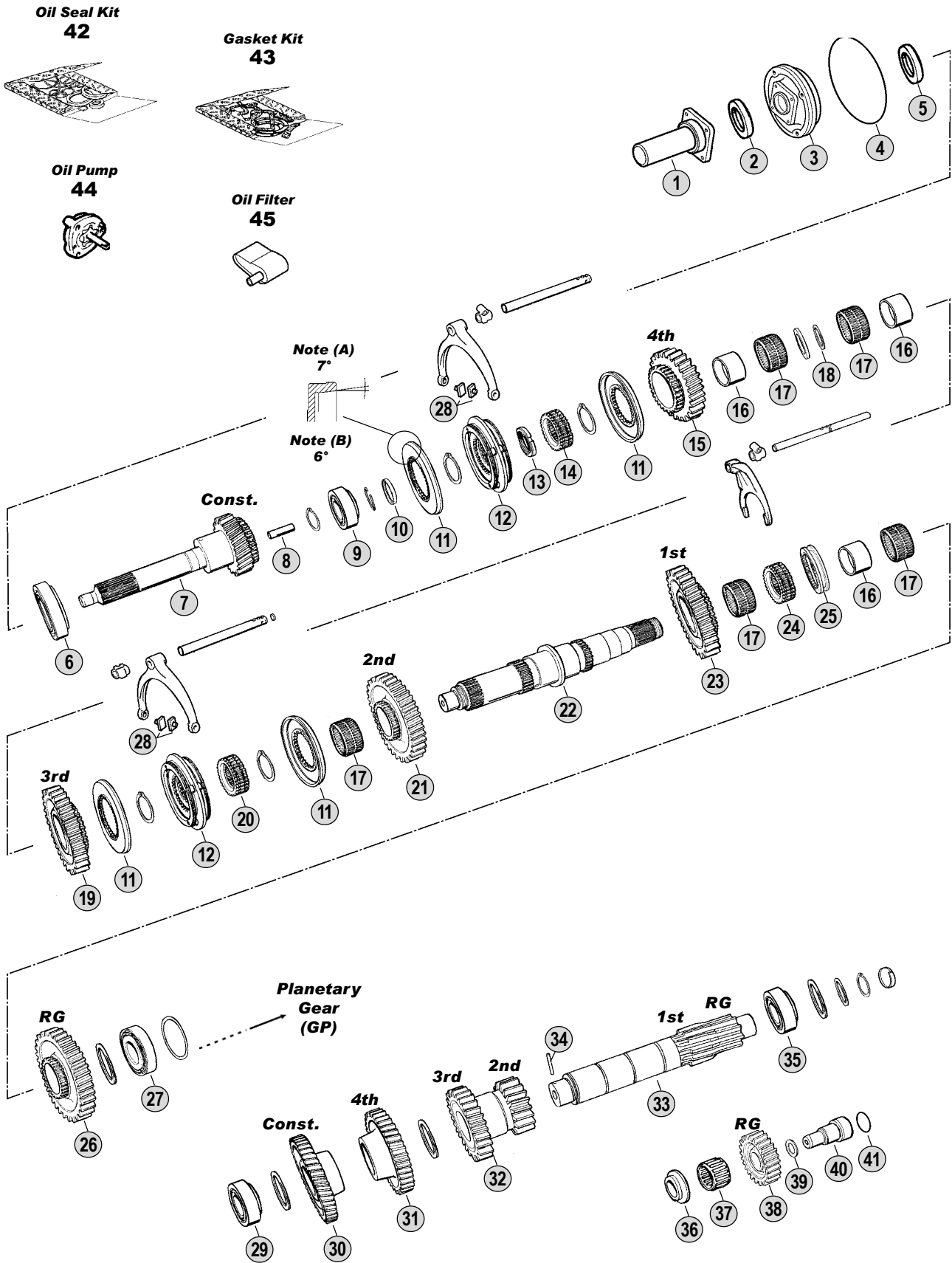

All original equipment manufacturers' numbers, symbols and description used in this catalogue are for reference only, and it is not implied that any part listed is the product of these manufacturers. Tutti i nostri particolari non sono originali ma con essi intercambiabili. I riferimenti originali, le figure, i modelli sono esposti a semplice titolo indicativo. La nostra produzione riporta il nostro marchio.

Models

Serie 2 - Serie 3

G82 - P82 - G92 - P92 - R92 - G112 - P112 - R112 - T112

G93 - P93 - R93 - T93 - P113 - R113 Bus K113CLB



Adattabile a : **SCANIA**
Suitable To :

Modelli Cambio/ Gearbox Models
GS771 - GS772

**Oil Seal Kit
29**

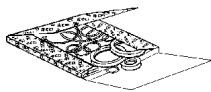

**Gasket Kit
30**

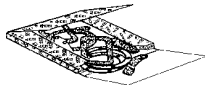

**Oil Pump
31**



**Oil Filter
32**

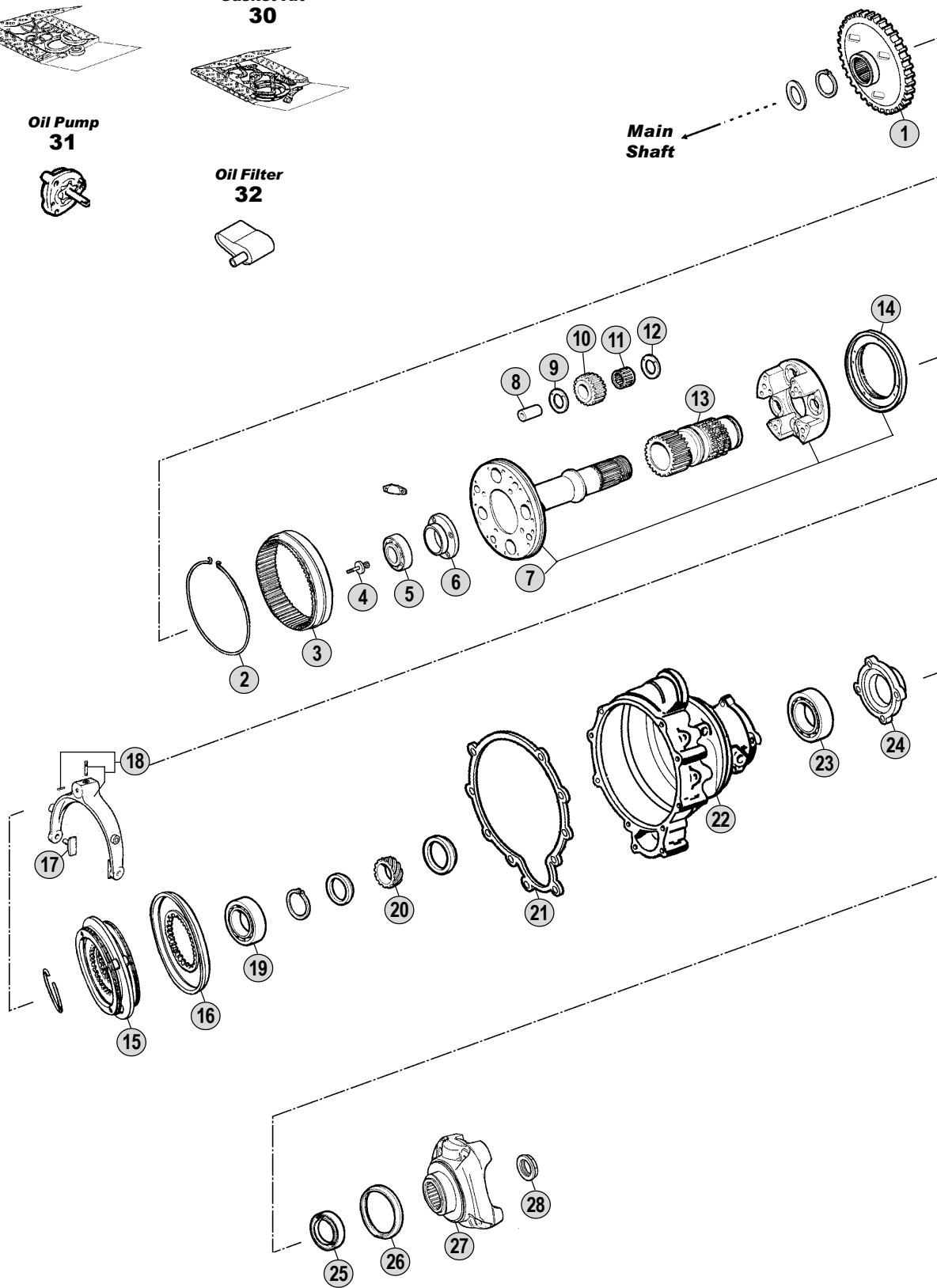

All original equipment manufacturers' numbers, symbols and description used in this catalogue are for reference only, and it is not implied that any part listed is the product of these manufacturers. Tutti i nostri particolari non sono originali ma con essi intercambiabili. I riferimenti originali, le figure, i modelli sono esposti a semplice titolo indicativo. La nostra produzione riporta il nostro marchio.

Models

Serie 2 - Serie 3

G82 - P82 - G92 - P92 - R92 - G112 - P112 - R112 - T112

G93 - P93 - R93 - T93 - P113 - R113 Bus K113CLB



Fig.	CEI no.	Rif. SCANIA	Description	Q.ty	Note	GS771	GS772			
1	145.739	324285	Gear	1		●	●			
2	111.233	164939	Retainer ring	1		●	●			
3	123.251	164016	Crown 89 T	1		●	●			
4	187.646	324278	Screw	1		●	●			
5	130.618	324273	Bearing	1		●	●			
6	189.615	342831	Bearing Housing	1		●	●			
7	190.354	358173	Planetary carrier	1		●	●			
7	190.355	358174	Planetary carrier	1	CAG Version	●	●			
8	107.187	324260	Pin	4		●	●			
9	169.903	324240	Washer	4		●	●			
10	157.660	164030	Planetary Gear 19 T	4		●	●			
11	137.234	174371	Needle cage D.38x50x32,8	4		●	●			
12	169.904	324241	Washer	4		●	●			
13	157.661	1302774	Sun Gear	1		●	●			
14	109.364	338044	Synchronizer cone	1	(1) Old Type	●	●			
14	109.365	1321891	Synchronizer cone	1	New Type	●	●			
14	109.366	1327984	Synchronizer cone	1	CAG Version	●	●			
15	196.344	333906	Synchronizer Assy.	1		●	●			
16	109.367	324267	Synchronizer cone	1		●	●			
17	141.169	244090	Slide	2		●	●			
18	141.170	332565	Fork	1		●	●			
19	130.619	1302858	Bearing	1		●	●			
20	126.027	174806	Speedometer Gear	1		●	●			
21	139.720	387311	Gasket	1		●	●			
22	199.203	357806	Planetary housing	1		●	●			
22	199.204	391562	Planetary housing	1	CAG Version	●	●			
23	130.620	32302	Bearing	1		●	●			
24	128.197	324253	Cover	1		●	●			
25	139.384	1335243	Oil Seal Ring D.80x100x10 (Green)	1	Old Style (Green)	●	●			
25	139.544	338643	Oil Seal Ring (Brown)	1	New Style (Brown)	●	●			
26	189.481	1307760	Dust cover	1		●	●			
27	197.103	315547	Output flange	1	(2) P/PF 30	●	●			
27	197.104	338233	Output flange	1	(3) P/PF 30	●	●			
27	197.101	315548	Output flange	1	(2) P/PF 40	●	●			
27	197.102	338234	Output flange	1	(3) P/PF 40	●	●			
27	197.105	315549	Output flange	1	(2) P/PF 50	●	●			
27	197.077	338235	Output flange	1	(3) P/PF 50	●	●			
28	187.468	315085	Grooved nut M 50x1,5	1		●	●			
29	198.621	550520	Oil Seal Kit	1	(4)	●	●			
29	198.978	550537	Oil Seals Kit	1	(5)	●	●			
30	198.980	550533	Gasket kit	1		●	●			
31	280.609	194838	Oil Pump	1		●	●			
32	280.610	224367	Oil Filter	1		●	●			

Notes

- (1) **338044** Old type **can use** old style Rivet **335663** an new style Rivet **807946**.
1321891 New type **must be use** only with new style Rivet **807946**.
(2) Old Type with spider straight housing (0°) (3) New Type with spider elical housing (4,5°)
(4) Containing 1 pc. **194414** Size **203x3** (5) Containing 1 pc. **1309563** Size **203x5**

Date

10 / 2007

Table

0055

Adattabile a : **SCANIA**
Suitable To :

Modelli Cambio/ Gearbox Models
G776 - G777

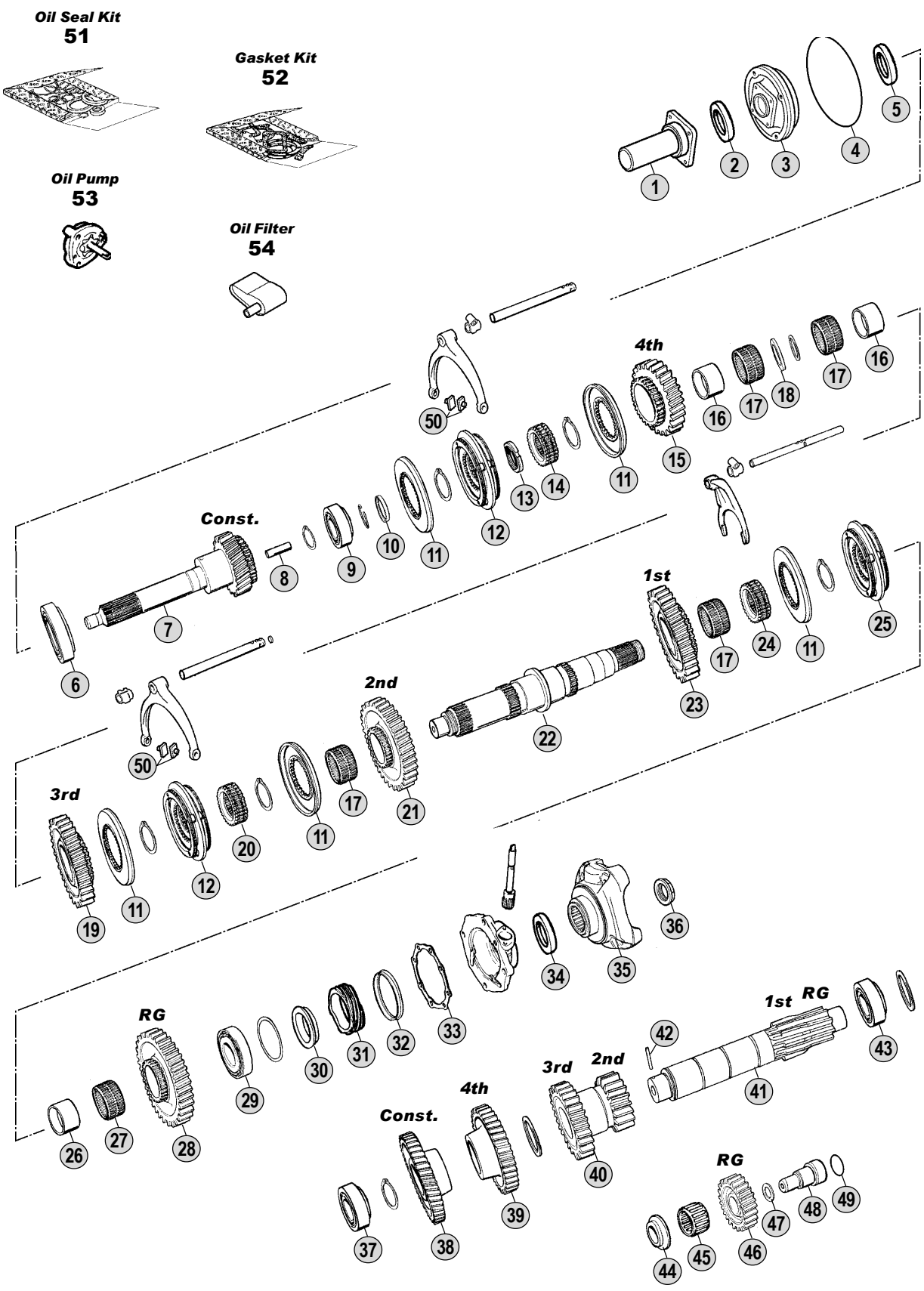

All original equipment manufacturers' numbers, symbols, pictures, models and description used in this catalogue are for reference only, and it is not implied that any part listed is the product of these manufactures. Tutti i nostri particolari non sono originali ma con essi intercambiabili. I riferimenti originali, le figure, i modelli sono esposti a semplice titolo indicativo. La nostra produzione riporta il nostro marchio.

Models

Serie 2 - Serie 3

Bus K92CL - Bus K112

Bus K113



Fig.	CEI no.	Rif. SCANIA	Description	Q.ty	Note	G776	G777			
1	135.150	1103619	Front Cover	1		●	●			
2	139.420	315270	"V" Ring	1		●	●			
3	135.153	334389	Front Cover	1		●	●			
4	139.417	194414	Lock Ring 203x3 mm	1		●	●			
5	139.418	388528	Oil Seal Ring D.45x65x9	1		●	●			
6	130.611	1121538	Bearing 76,22x139,7x36	1		●	●			
7	102.209	294898	Input Shaft 25 T	1	(1)	●	●			
7	102.217	1352794	Input Shaft 25 T	1	(2)	●	●			
8	189.502	315060	Oil tube	1		●	●			
9	130.614	284843	Bearing 40x80x32	1		●	●			
10	111.230	315022	Ring	1		●	●			
11	109.118	325113	Synchronizer cone	5	(A)	●				
11	109.117	332118	Synchronizer cone	5	(B)	●				
11	109.117	332118	Synchronizer cone	5			●			
12	196.105	244990	Synchronizer Assy.	2	(A)	●				
12	196.216	328117	Synchronizer Assy.	2	(B)	●				
12	196.216	328117	Synchronizer Assy.	2			●			
13	187.464	194484	Nut M 50x1,5	1		●	●			
14	157.135	224086	Guide Sleeve	1		●	●			
15	145.436	325251	Gear 4th Speed 28 T	1		●	●			
16	117.361	194376	Bush	2		●	●			
17	137.238	194413	Needle cage D.70x78x46	4		●	●			
18	111.231	264225	Ring	1		●	●			
19	145.437	325252	Gear 3rd Speed 29 T	1		●	●			
20	157.134	224087	Guide Sleeve	1		●	●			
21	145.735	317978	Gear 2nd Speed 35 T	1		●				
21	145.733	328382	Gear 2nd Speed 35 T	1			●			
22	103.172	317400	Main Shaft	1		●	●			
23	145.736	317979	Gear 1st Speed 39 T	1		●				
23	145.737	1115264	Gear 1st Speed 39 T	1			●			
24	157.659	315680	Hub	1		●	●			
25	196.342	353041	Synchronizer Assy.	1	(A)	●				
25	196.343	325107	Synchronizer Assy.	1	(B)	●				
25	196.343	325107	Synchronizer Assy.	1			●			
26	117.367	315682	Bush	1		●	●			
27	137.239	315683	Needle cage	1		●	●			
28	147.199	1117993	Reverse gear 39 T	1		●	●			
29	130.615	284997	Bearing 57x119,9x32,7	1		●	●			
30	169.899	284806	Spacer	1		●	●			
31	126.027	174806	Speedometer Gear	1		●	●			
32	189.481	1307760	Dust cover	1		●	●			
33	139.719	387314	Gasket	1		●	●			
34	139.384	1335243	Oil Seal Ring D.80x100x10 (Green)	1	Old Style (Green)	●	●			
34	139.544	338643	Oil Seal Ring (Brown)	1	New Style (Brown)	●	●			
35	197.101	315548	Output flange	1	(3) P/PF40	●	●			

Notes

- (A) Use items marked (A) together (B) Use items marked (B) together
 (1) Up to gearbox **1823419** (2) From gearbox **1823420**
 (3) Old Type with spider straight housing (0°) (4) New Type with spider elical housing (4,5°)
 (5) Containing 1 pc. **194414** Size 203x3 (Fig.4) (6) Containing 1 pc. **1309563** Size 203x5

Date

10 / 2007

Table

0060

Adattabile a : **SCANIA**
Suitable To :

Modelli Cambio/ Gearbox Models
G776 - G777

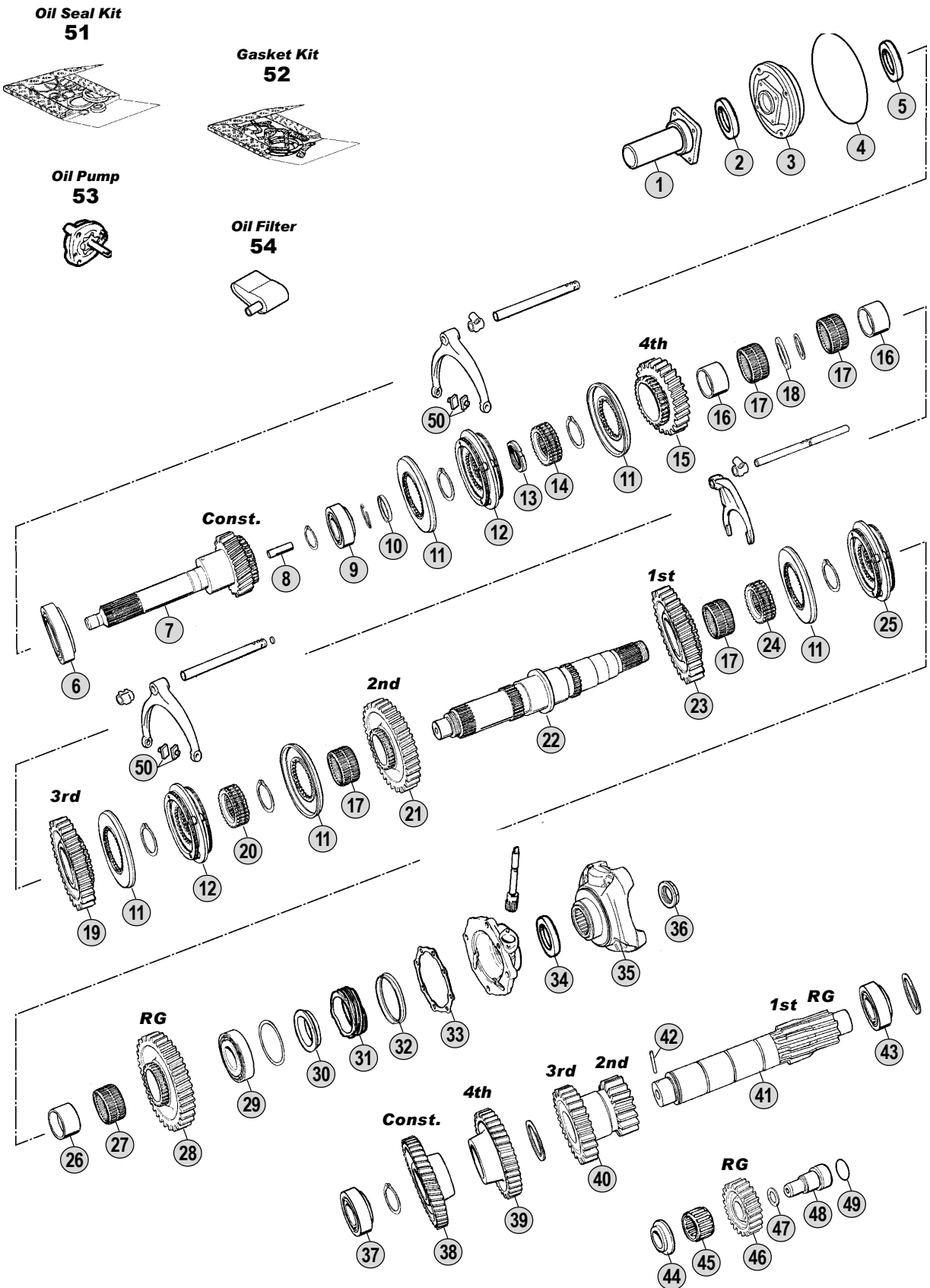

All original equipment manufacturers' numbers, symbols, pictures, models and description used in this catalogue are for reference only, and it is not implied that any part listed is the product of these manufactures. Tutti i nostri particolari non sono originali ma con essi intercambiabili. I riferimenti originali, le figure, i modelli sono esposti a semplice titolo indicativo. La nostra produzione riporta il nostro marchio.

Models

Serie 2 - Serie 3
Bus K92CL - Bus K112
Bus K113



Adattabile a : **SCANIA**
 Suitable To :

GR801 - GR801R (W/Retarder)

Oil Seal & Gasket Kit 66

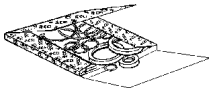

Oil Pump 67



Oil Filter 68

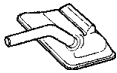

Oil Filter 69



Kits

x 4	x 8
x 4	x 8
x 4	x 8
Kit 70	Kit 71

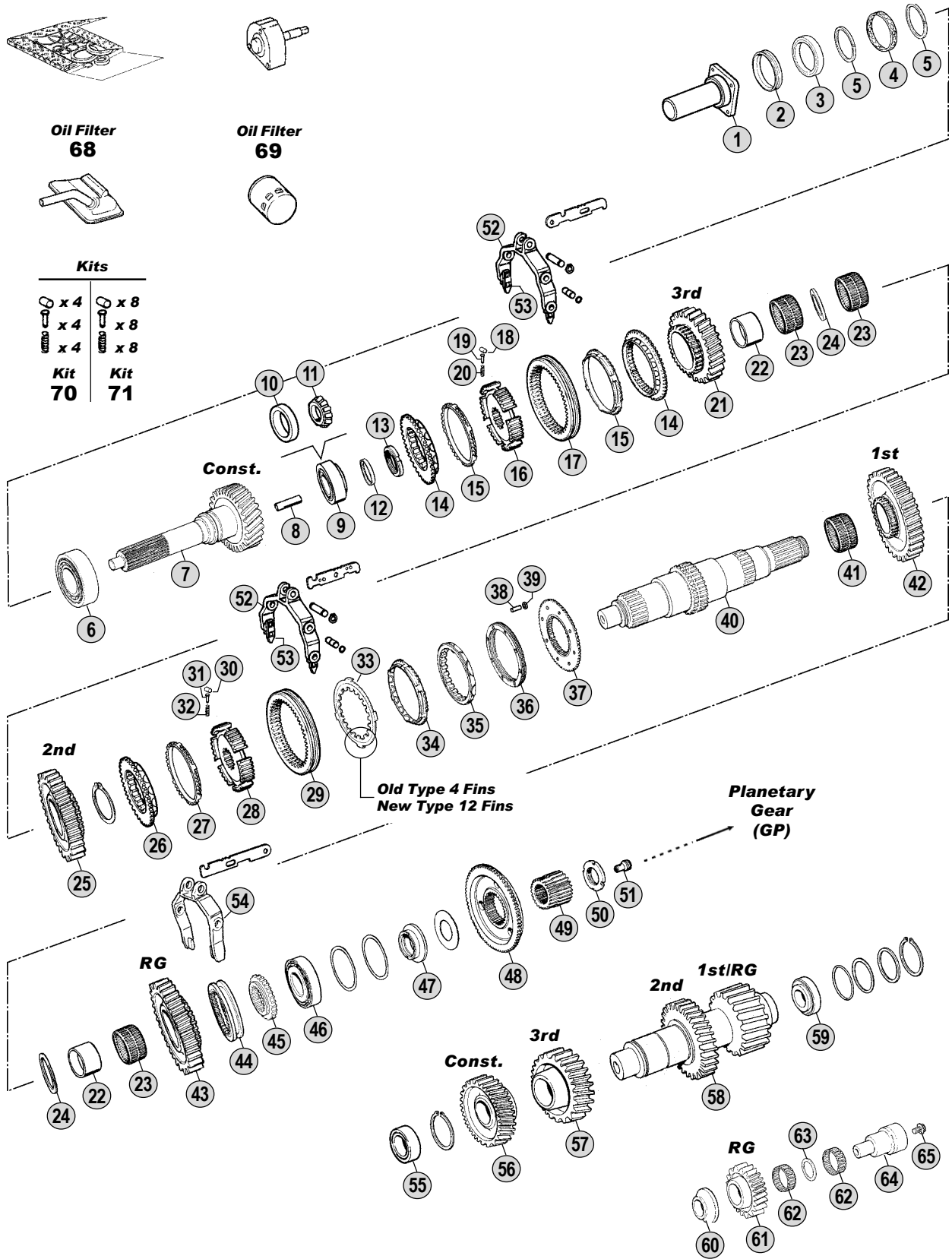

All original equipment manufacturers numbers, symbols, pictures, models and description used in this catalogue are for reference only, and it is not implied that any part listed is the product of these manufactures. Tutti i nostri particolari non sono originali ma con essi intercambiabili. I riferimenti originali, le figure, i modelli sono esposti a semplice titolo indicativo. La nostra produzione riporta il nostro marchio.

Models

Serie 3 - Serie 4 - Serie K (Buses) - Serie N (Buses)

G93 - P93 - R93 - T93 Bus K93CLB - K113CLB

94C - 94D - 94G - 94L Bus K94 - K114 Bus Serie K - Serie N



Fig.	CEI no.	Rif. SCANIA	Description	Q.ty	Note	GR801	GR801R			
1	135.156	1103934	Cover	1		●	●			
2	139.569	378613	V-Ring D.45	1		●	●			
3	139.567	1318388	Oil seal 55x75x9	1		●	●			
4	139.583	1114315	Ring	1		●	●			
5	139.582	1515004	Ring	2		●	●			
6	130.528	1327878	Bearing D.65x150x40	1		●	●			
7	102.329	1377309	Input shaft	1		●	●			
7	102.330	1378582	Input shaft	1	With EK330/340	●	●			
8	189.502	315060	Oil tube	1		●	●			
9	130.621	361043	Bearing 40x85x33	1	Old Type	●	●			
10	130.529	1548819	Bearing Cone 85 mm	1	New Type	●	●			
11	130.530	1548818	Roller Bearing 40x30 mm	1	New Type	●	●			
12	111.234	358404	Ring	1		●	●			
13	187.647	1461414	Nut	1		●	●			
14	109.165	1116477	Synchronizer cone	2		●	●			
15	119.145	1382465	Synchronizer ring	2	(A)	●	●			
15	119.236	1756447	Synchronizer ring	2	(B)	●	●			
16	157.662	1121658	Synchronizer hub	1		●	●			
17	154.194	369906	Sliding sleeve 3rd-4th Speed	1	(A)	●	●			
17	154.386	1529939	Sliding sleeve	1	(B)	●	●			
18	160.198	374334	Roller	4		●	●			
19	160.199	369910	Pin	4		●	●			
20	156.177	369911	Spring	4		●	●			
21	145.740	1302785	Gear 3rd Speed	1		●	●			
22	150.156	1104048	Bush	2		●	●			
23	137.240	1104047	Needle cage	3		●	●			
24	169.905	1104049	Spacer	2		●	●			
25	145.741	1302786	Gear 2nd Speed	1		●	●			
26	109.165	1116477	Synchronizer cone	1		●	●			
27	119.145	1382465	Synchronizer ring	1	(A)	●	●			
27	119.236	1756447	Synchronizer ring	1	(B)	●	●			
28	157.552	1376499	Synchronizer hub	1		●	●			
29	154.195	1111295	Sliding sleeve 1st-2nd Speed	1	(A)	●	●			
29	154.386	1529939	Sliding sleeve	1	(B)	●	●			
30	160.198	374334	Roller	4		●	●			
31	160.199	369910	Pin	4		●	●			
32	156.177	369911	Spring	4		●	●			
33	169.740	1401622	Driver plate	1	(A)(1) New Style 12 Fins	●	●			
33	169.848	1533848	Driver plate	1	(B)	●	●			
34	119.146	1401620	Synchronizer ring	1	(A)(1) New Style 12 Fins	●	●			
34	119.202	1529950	Synchronizer ring	1	(B)	●	●			
35	119.203	1438526	Synchronizer cone	1		●	●			
36	119.147	1383895	Intermediate cone	1	(A)	●	●			
36	119.235	1466318	Intermediate Cone	1	(B)	●	●			
37	109.166	1300061	Synchronizer cone	1		●	●			

Notes

- (A) Standard Generation. Use items marked (A) together.
 (B) LATEST GENERATION. Use items marked (B) together.
 (1) Old style with 4 fins not listed in the catalogue. The old ring 391804 (fig.33) and the old Synchro ring 373272 (fig.34) can be replaced by :
 1 pc. 169.740 - 1401622 (Fig.33) + 1 pc. 119.146 - 1401620 (Fig.34)
 (2) Up to gearbox 6904921 (3) From Gearbox 6904922
 (#) LATEST GENERATION. To be coupled together .See Reduction Unit Table (next one) for the coupling.

Date

10 / 2007

Table

0070

Adattabile a : **SCANIA**
 Suitable To :

GR801 - GR801R (W/Retarder)

Oil Seal & Gasket Kit 66

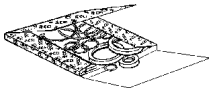

Oil Pump 67



Oil Filter 68

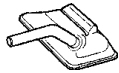

Oil Filter 69



Kits

x 4	x 8
x 4	x 8
x 4	x 8
Kit 70	Kit 71

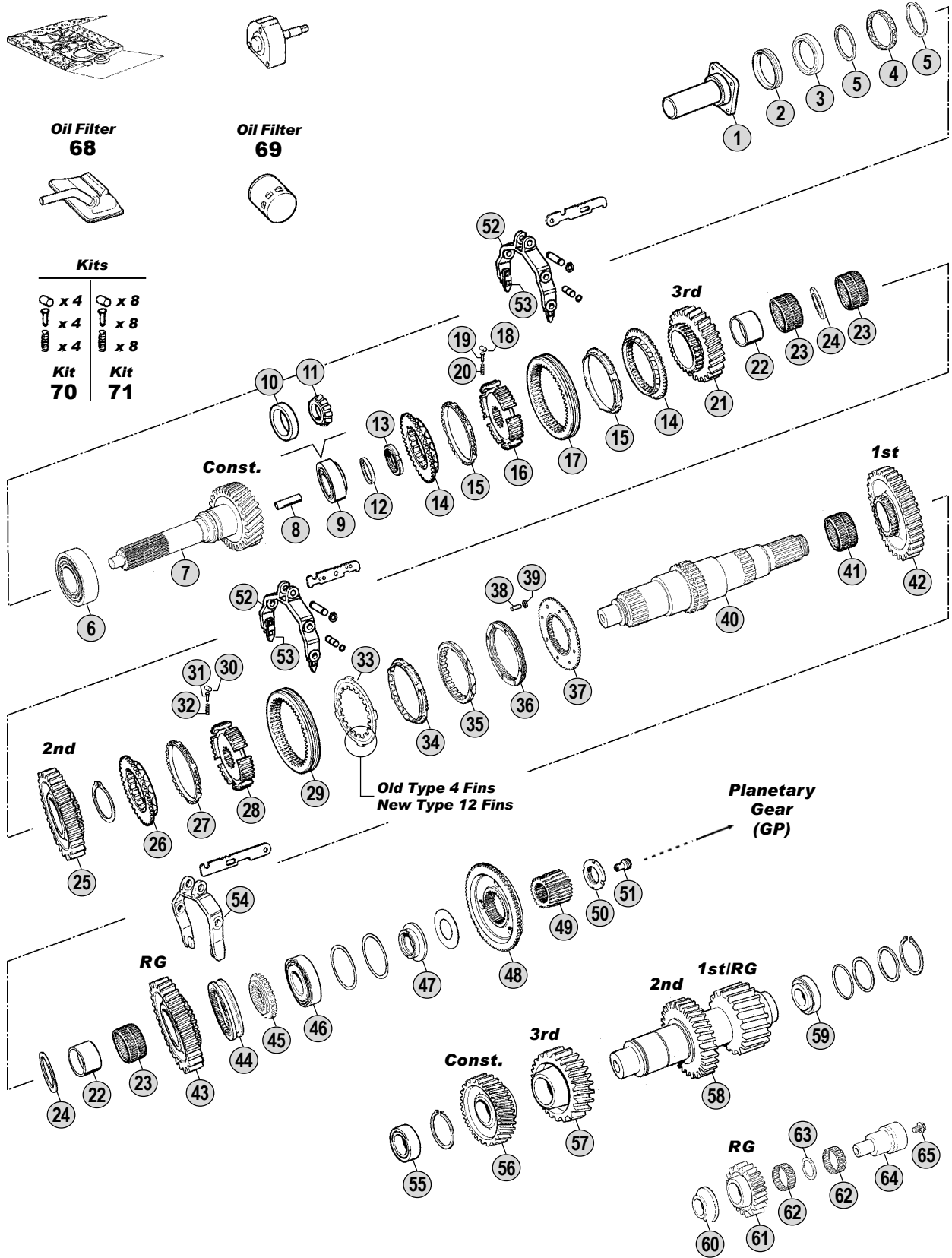

All original equipment manufacturers numbers, symbols, pictures, models and description used in this catalogue are for reference only, and it is not implied that any part listed is the product of these manufactures.
 Tutti i nostri particolari non sono originali ma con essi intercambiabili. I riferimenti originali, le figure, i modelli sono esposti a semplice titolo indicativo. La nostra produzione riporta il nostro marchio.

Models

Serie 3 - Serie 4 - Serie K (Buses) - Serie N (Buses)

G93 - P93 - R93 - T93 Bus K93CLB - K113CLB

94C - 94D - 94G - 94L Bus K94 - K114 Bus Serie K - Serie N



Fig.	CEI no.	Rif. SCANIA	Description	Q.ty	Note	GR801	GR801R			
38	160.193	1340002	Pin	8		●	●			
39	111.197	383138	Lock ring	8		●	●			
40	103.174	1325346	Main shaft	1	(2)	●	●			
40	103.175	1387296	Main shaft	1	(3)	●	●			
41	137.170	378628	Needle cage D.80x88x40	1		●	●			
42	145.742	1104052	Gear 1st Speed	1		●	●			
43	147.201	1104054	Reverse gear	1		●	●			
44	154.329	1104058	Sliding sleeve	1		●	●			
45	157.663	1104056	Fixed hub	1		●	●			
46	130.528	1327878	Bearing D.65x150x40	1		●	●			
47	169.906	1113911	Washer	1		●	●			
48	109.190	1304850	Synchronizer cone	1		●	●			
48	109.420	1789444	Synchronizer cone	1	(#) New Shape	●	●			
49	157.549	1459308	Sun gear 24 T	1		●				
49	157.554	1459309	Sun gear 24 T	1			●			
50	187.648	1461417	Nut	1		●				
50	187.649	1461416	Nut	1			●			
51	189.616	1314986	Oil Nozzle	1	(2)	●	●			
51	189.617	1387297	Oil Plug	1	(3)	●	●			
52	141.171	1327286	Fork	2		●	●			
53	141.172	1423484	Slide	4	Standard	●	●			
53	141.173	1423485	Slide	4	Size -0,2	●	●			
53	141.164	1423486	Slide Fork	4	Size +0,2	●	●			
54	141.174	1118975	Fork	1		●	●			
55	130.295	374330	Bearing D.50x100x37,65	1		●	●			
56	146.540	1303694	Constant gear	1		●	●			
57	146.541	1853934	Gear 3rd Speed	1		●	●			
58	105.165	1302788	Countershaft	1		●	●			
59	130.532	1357711	Bearing	1		●	●			
60	169.907	378614	Washer	1		●	●			
61	147.202	1302789	Reverse gear	1		●	●			
62	137.172	378615	Needle Cage	2		●	●			
63	169.908	380109	Spacer	1		●	●			
64	147.203	1510337	Reverse pin	1		●	●			
65	187.650	812534	Screw	1		●	●			
66	198.981	550578	Oil Seals and Gaskets Kit	1		●	●			
67	280.540	1426449	Oil Pump	1		●	●			
68	280.611	1307097	Oil Filter	1		●	●			
69	280.612	1301696	Oil Filter	1		●	●			
70	198.847	CEI 198847	Roller-Pins and Springs kit	1		●	●			
71	198.852	CEI 198852	Roller-Pins and Springs kit	1		●	●			

Notes

- (A) Standard Generation. Use items marked (A) together.
 (B) LATEST GENERATION. Use items marked (B) together.
 (1) Old style with 4 fins not listed in the catalogue. The old ring 391804 (fig.33) and the old Synchro ring 373272 (fig.34) can be replaced by :
 1 pc. 169.740 - 1401622 (Fig.33) + 1 pc. 119.146 - 1401620 (Fig.34)
 (2) Up to gearbox 6904921 (3) From Gearbox 6904922
 (#) LATEST GENERATION. To be coupled together .See Reduction Unit Table (next one) for the coupling.

Date

10 / 2007

Table

0070

Adattabile a : **SCANIA**
 Suitable To :

Modelli Cambio/ Gearbox Models
GR801 - GR801R (W/Retarder)

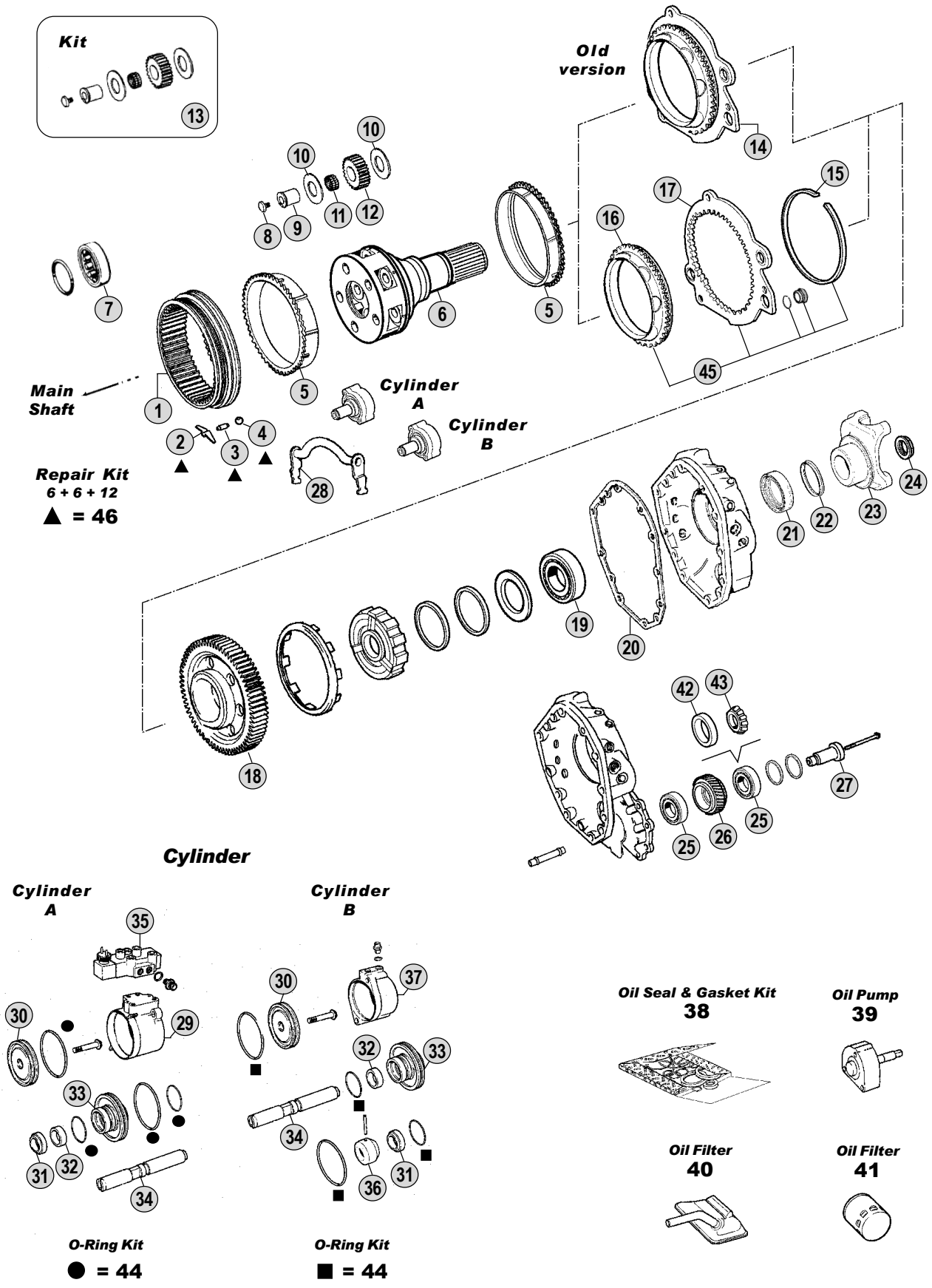

All original equipment manufacturers numbers, symbols and description used in this catalogue are for reference only, and it is not implied that any part listed is the product of these manufactures. Tutti i nostri particolari non sono originali ma con essi intercambiabili. I riferimenti originali, le figure, i modelli sono esposti a semplice titolo indicativo. La nostra produzione riporta il nostro marchio.

Models

Serie 3 - Serie 4 - Serie K (Buses) - Serie N (Buses)
G93 - P93 - R93 - T93 Bus K93CLB - K113CLB
94C - 94D - 94G - 94L Bus K94 - K114 Bus Serie K - Serie N



Fig.	CEI no.	Rif. SCANIA	Description	Q.ty	Note	GR801	GR801R			
1	123.216	1118030	Crown gear 66 T	1		●	●			
2	156.185	1395039	Spring	6		●	●			
3	160.215	1332508	Pin	6		●	●			
4	160.216	871702	Ball	12		●	●			
5	119.121	1395624	Synchronizer ring	2		●	●			
5	119.249	1770058	Synchronizer ring	2	(#) New Shape	●	●			
6	190.332	1318221	Planetary carrier	1	Complete	●				
6	190.333	1318225	Satellite support	1	Complete		●			
7	130.622	1300596	Bearing	1			●			
8	187.606	1318714	Screw	5		●	●			
9	107.171	1318713	Pin	5		●	●			
10	169.796	389419	Washer	10		●	●			
11	137.168	389434	Needle bearing	5		●	●			
12	157.199	1373174	Planet pinion 20 T	5		●	●			
13	198.849	CEI 198849	Repair kit	5		●	●			
14	198.982	1308176	Synchro Kit	1	(1) Old Type	●	●			
15	111.207	1302665	Snap ring	1		●	●			
16	109.168	1323147	Synchronizer cone	1		●	●			
16	109.421	1788170	Synchronizer cone	1	(#) New Shape	●	●			
17	135.126	1323145	Engaging ring	1		●	●			
18	145.743	1426758	Gear	1			●			
19	130.533	1780425	Bearing D.60x130x31	1		●	●			
20	139.574	1305139	Gasket	1		●	●			
21	139.568	1502384	Oil seal 85x105x13	1		●	●			
22	139.481	1300977	Dust Cover	1		●	●			
23	197.106	1340753	Output Flange	1	P30/300	●	●			
23	155.198	1422427	Drive Flange	1	P40/400	●	●			
23	197.107	1422430	Output Flange	1	P50/P500	●	●			
23	197.076	1319646	Propeller Shaft Flange	1	P60/P600	●	●			
23	197.108	1358431	Output Flange	1	with Voith Ret.	●				
24	187.486	1525988	Nut M 44x1,5	1		●	●			
25	130.621	361043	Bearing 40x85x33	2	Old Type		●			
26	145.744	1373704	Gear	1			●			
27	107.188	1304747	Pin	1			●			
28	141.175	1491403	Fork	1		●	●			
29	132.056	1321420	Cylinder	1		●	●			
30	189.618	1303960	Piston	2		●	●			
31	139.721	1315437	Oil deflector	2		●	●			
32	117.362	1303799	Bush	2		●	●			
33	132.057	1321239	Intermediate Element	2		●	●			
34	107.189	1332131	Shaft	2		●	●			
35	280.548	1488083	Solenoid Valve	1		●	●			
36	117.363	1337828	Sleeve	1		●	●			
36	117.364	1382339	Sleeve	1		●	●			
37	132.058	1484809	Cylinder	1		●	●			

Notes

- (1) Old version replaced by :
 1 pc. 135.126 1323145 Saddle Plate (Fig.17)
 1 pc. 109.168 1323147 Synchro Cone (Fig.16)
 1 pc. 111.207 1302665 Ring (Fig.15)
 2 pc. 1305111 Ring + 2 pc. 1305109 Bush (Only in kit - See 198.916)
 (#) LATEST GENERATION. To be coupled together .

Date

10 / 2007

Table

0075

Adattabile a: **SCANIA**
Suitable To:

GR801 - GR801R (W/Retarder)

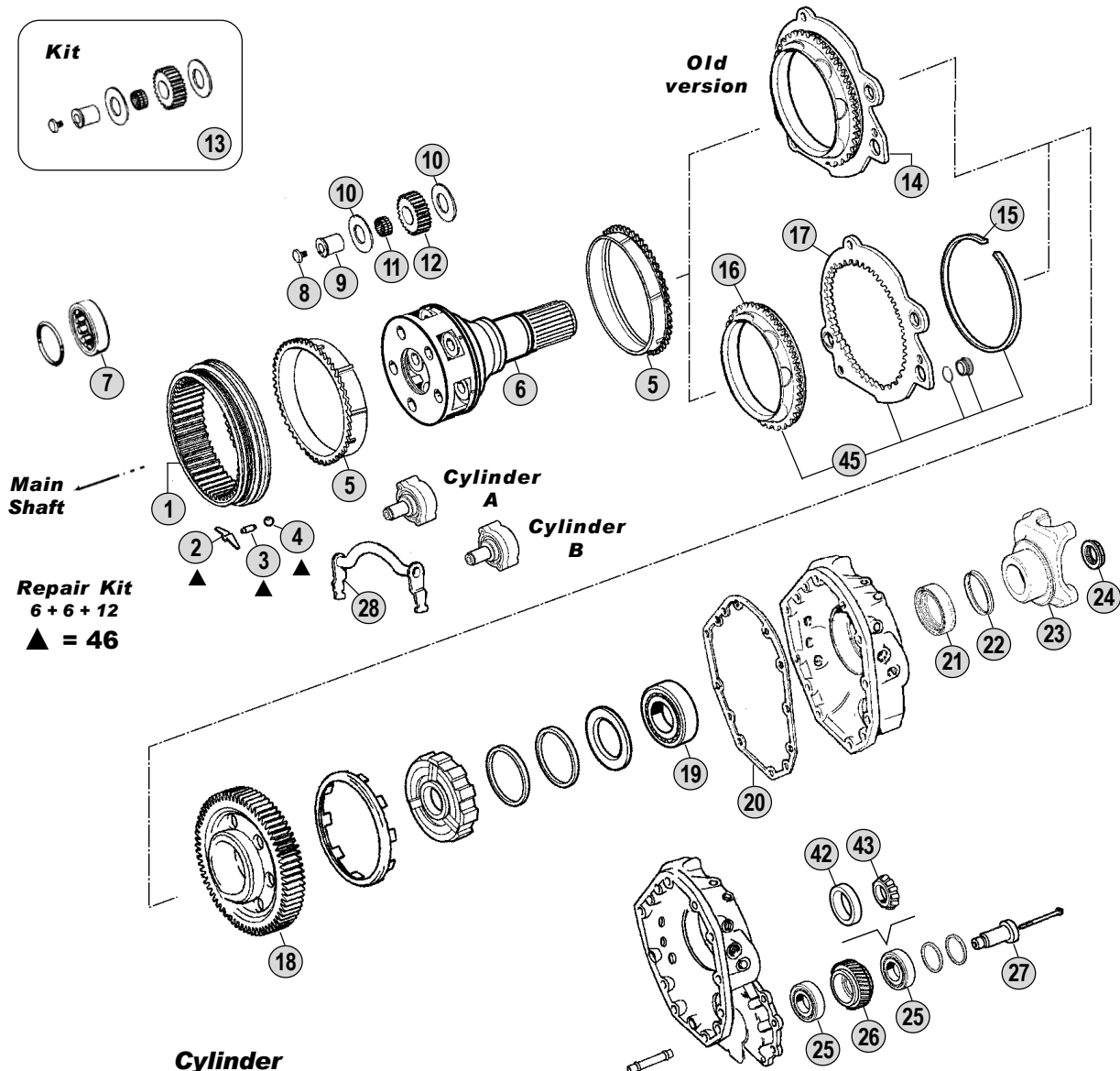
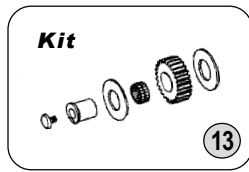

Repair Kit
6 + 6 + 12
▲ = 46

Cylinder

Cylinder A

Cylinder B

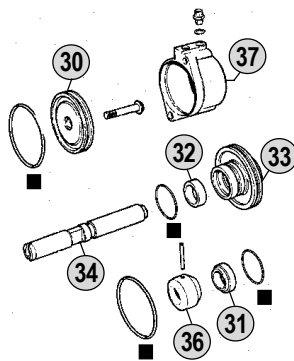
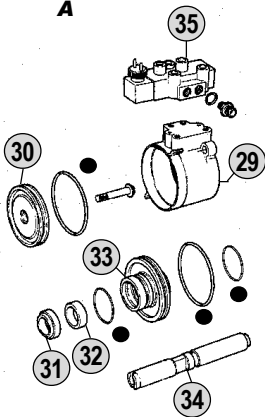

O-Ring Kit
● = 44

O-Ring Kit
■ = 44

Oil Seal & Gasket Kit
38



Oil Pump
39



Oil Filter
40



Oil Filter
41



Models

Serie 3 - Serie 4 - Serie K (Buses) - Serie N (Buses)

G93 - P93 - R93 - T93 Bus K93CLB - K113CLB

94C - 94D - 94G - 94L Bus K94 - K114 Bus Serie K - Serie N



All original equipment manufacturers' numbers, symbols, pictures, models and description used in this catalogue are for reference only, and it is not implied that any part listed is the product of these manufactures. Tutti i nostri particolari non sono originali ma con essi intercambiabili. I riferimenti originali, le figure, i modelli sono esposti a semplice titolo indicativo. La nostra produzione riporta il nostro marchio.

Fig.	CEI no.	Rif. SCANIA	Description	Q.ty	Note	GR801		GR801R	
38	198.981	550578	Oil Seals and Gaskets Kit	1		•	•		
39	280.540	1426449	Oil Pump	1		•	•		
40	280.611	1307097	Oil Filter	1		•	•		
41	280.612	1301696	Oil Filter	1		•	•		
42	130.529	1548819	Bearing Cone 85 mm	2	New Type		•		
43	130.530	1548818	Roller Bearing 40x30 mm	2	New Type		•		
44	198.957	CEI 198957	Cylinder O-Ring Kit	1	For one cylinder	•	•		
45	198.916	CEI 198916	Engaging ring kit	1	Assy	•	•		
46	298.033	CEI 298033	Repair Kit	1		•	•		

All original equipment manufacturers numbers, symbols, pictures, models and description used in this catalogue are for reference only, and it is not implied that any part listed is the product of these manufactures.
Tutti i nostri particolari non sono originali ma con essi intercambiabili. I riferimenti originali, le figure, i modelli sono esposti a semplice titolo indicativo. La nostra produzione riporta il nostro marchio.

Notes

(1) Old version **replaced by** :
1 pc **135.126** 1323145 Saddle Plate (Fig.17)
1 pc **109.168** 1323147 Synchro Cone (Fig.16)
1 pc **111.207** 1302665 Ring (Fig.15)
2 pc. 1305111 Ring + 2 pc. 1305109 Bush (**Only in kit - See 198.916**)
(# **LATEST GENERATION**. To be coupled together .

Date
10 / **2007**

Table
0075



Adattabile a : **SCANIA**
Suitable To :

Modelli Cambio/ Gearbox Models
GR860 - GRE860

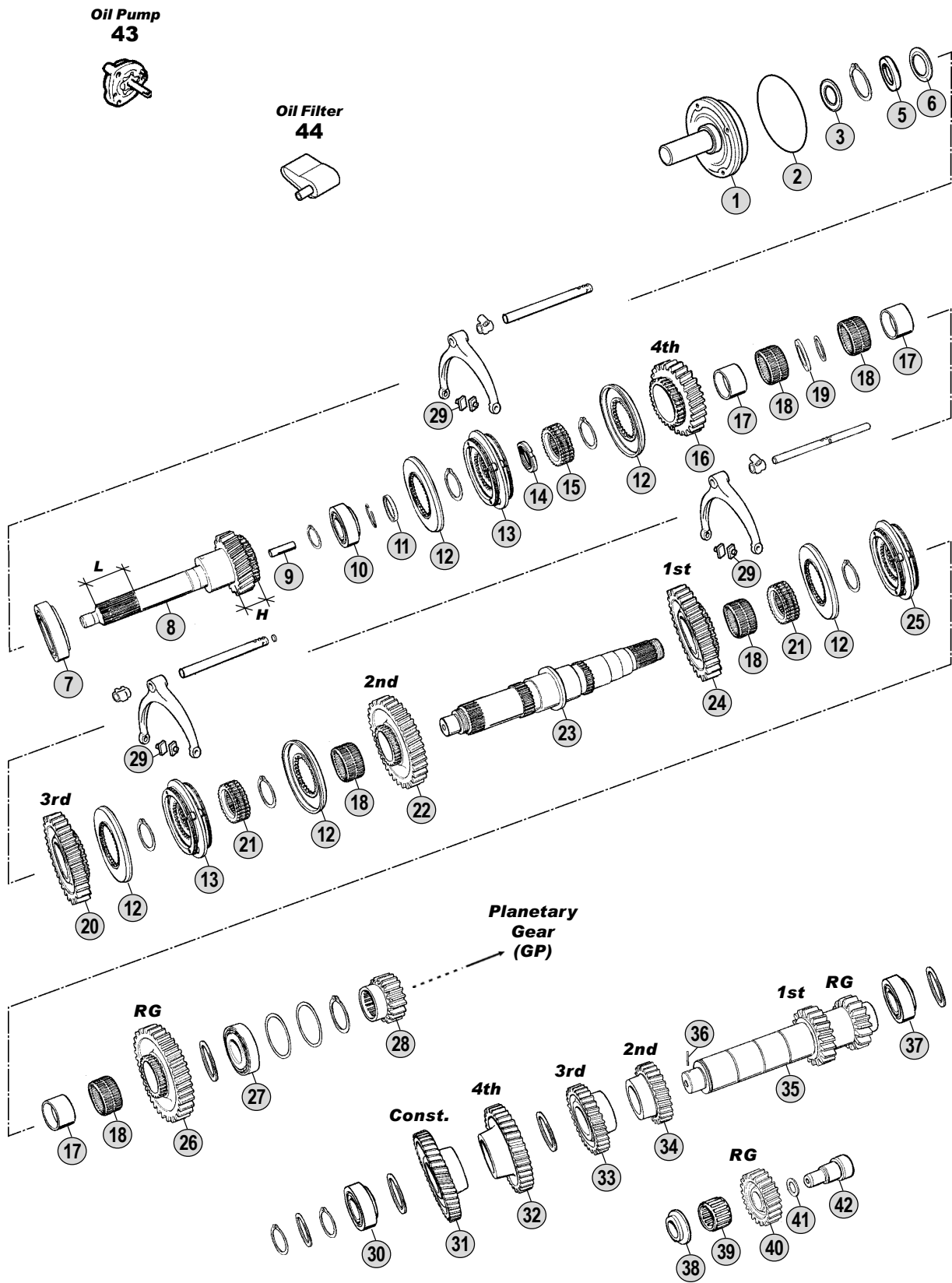

All original equipment manufacturers' numbers, symbols, pictures, models and description used in this catalogue are for reference only, and it is not implied that any part listed is the product of these manufactures. Tutti i nostri particolari non sono originali ma con essi intercambiabili. I riferimenti originali, le figure, i modelli sono esposti a semplice titolo indicativo. La nostra produzione riporta il nostro marchio.

Models

Serie 1

LB/LBS/LBT110(H) - LB/LBS/LBT111(H)
LB/LBS/LBT140(H) - LB/LBS/LBT141(H) - LT146



Fig.	CEI no.	Rif. SCANIA	Description	Q.ty	Note	GR860	GRE860			
1		224424	Front Cover	1	w/clutch K364-1	●	●			
1		224425	Front Cover	1	w/clutch K422-3/4	●	●			
2	139.417	194414	Lock Ring 203x3 mm	1		●	●			
3	139.418	388528	Oil Seal Ring D.45x65x9	1		●	●			
5		224455	Spacer	1		●	●			
6		194385	Oil Deflector	1		●	●			
7		194408	Bearing 65x160x37	1		●	●			
8	102.136	234908	Input shaft 23 T	1	L=100/H=31,5mm	●				
8		244708	Input Shaft 23 T	1			●			
9	189.502	315060	Oil tube	1		●	●			
10		194411	Bearing 35x80x31	1		●	●			
11		234723	Ring	1		●	●			
12	109.118	325113	Synchronizer cone	5		●	●			
13	196.105	244990	Synchronizer Assy.	2		●	●			
14	187.464	194484	Nut M 50x1,5	1		●	●			
15	157.135	224086	Guide Sleeve	1		●	●			
16	145.289	234909	Gear 4th Speed 27 T	1		●	●			
17	117.361	194376	Bush	3		●	●			
18	137.238	194413	Needle cage D.70x78x46	5		●	●			
19		194377	Spacer	1		●	●			
20	145.292	234910	Gear 3rd Speed 30 T	1		●	●			
21	157.134	224087	Guide Sleeve	2		●	●			
22	145.300	234911	Gear 2nd Speed 32 T	1		●	●			
23		234767	Main Shaft	1		●	●			
24	145.412	234912	Gear 1st Speed 34 T	1		●	●			
25	196.173	244991	Synchronizer Assy.	1		●	●			
26	147.204	194327	Reverse gear 25 T	1		●	●			
27		304670	Bearing 70x150x35	1		●	●			
28	157.147	234768	Sun gear 17 T	1		●	●			
29	141.169	244090	Slide	6		●	●			
30	130.724	284048	Bearing	1		●	●			
31	146.236	194331	Gear 5th Speed 41 T	1		●	●			
32	146.268	341407	Gear 4th Speed 36 T	1		●	●			
33	146.295	294425	Gear 3rd Speed 30 T	1		●	●			
34	146.266	194337	Gear 2nd Speed 24 T	1		●	●			
35		234869	Countershaft 17/19 T	1		●	●			
36		224914	Pin	1		●	●			
37		194412	Bearing 65x120x23	1		●	●			
38	169.901	194798	Washer	1		●	●			
39	137.234	174371	Needle cage D.38x50x32,8	1		●	●			
40	147.205	194329	Reverse Gear	1		●	●			
41	111.232	194400	Spacer Ring	1		●	●			
42	107.186	358046	Reverse pin	1		●	●			
43	280.609	194838	Oil Pump	1		●	●			
44	280.610	224367	Oil Filter	1		●	●			

Notes

Date

10 / 2007

Table

0080

Adattabile a : **SCANIA**
Suitable To :

Modelli Cambio/ Gearbox Models
GR860 - GRE860

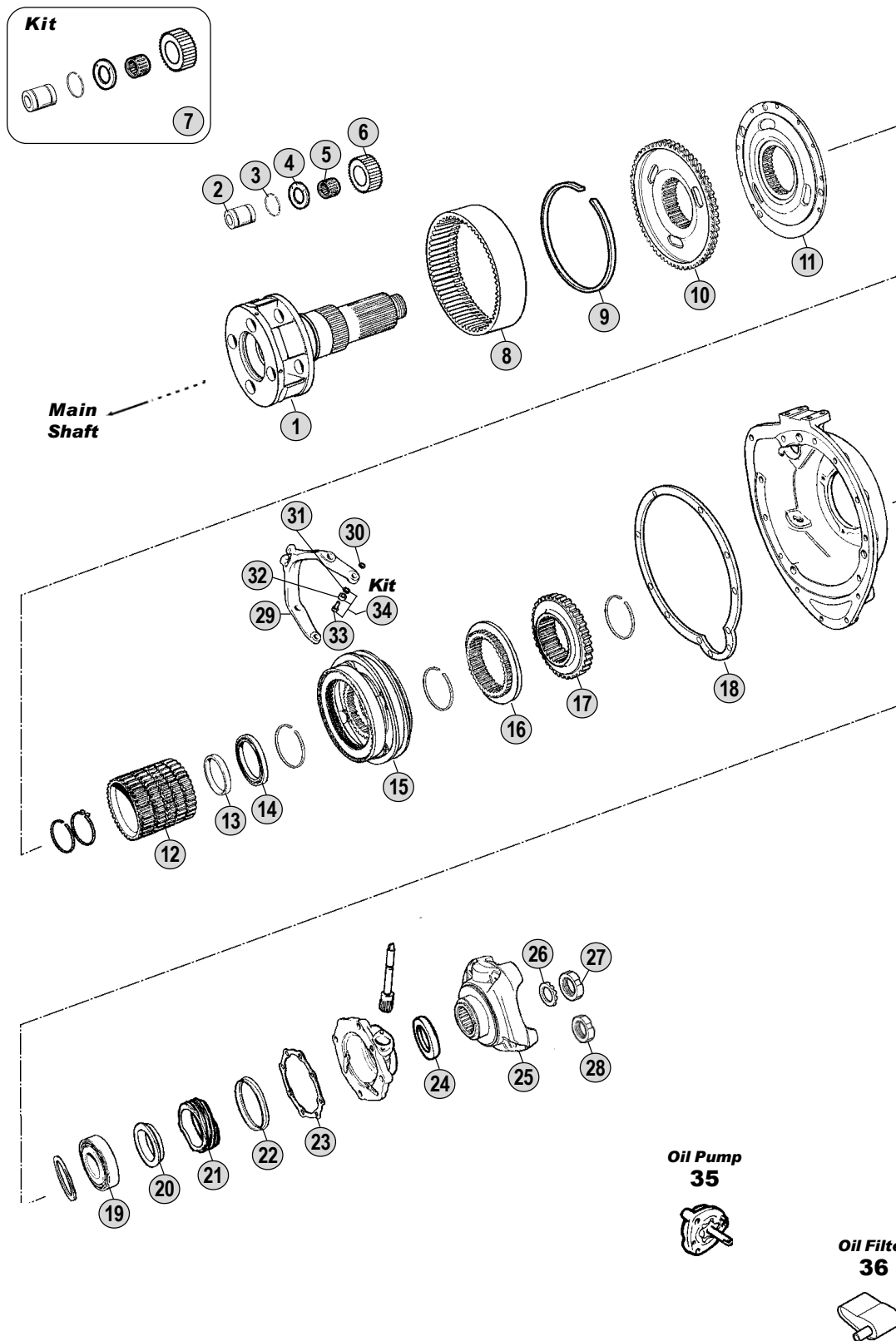

All original equipment manufacturers' numbers, symbols, pictures, models and description used in this catalogue are for reference only, and it is not implied that any part listed is the product of these manufactures. Tutti i nostri particolari non sono originali ma con essi intercambiabili. I riferimenti originali, le figure, i modelli sono esposti a semplice titolo indicativo. La nostra produzione riporta il nostro marchio.

Models

Serie 1

LB/LBS/LBT110(H) - LB/LBS/LBT111(H)
LB/LBS/LBT140(H) - LB/LBS/LBT141(H) - LT146



Fig.	CEI no.	Rif. SCANIA	Description	Q.ty	Note	GR860	GRE860			
1	190.212	1101005	Output shaft M 44x1,5	1	(1)	●	●			
2	107.118	234184	Planetary pin	4		●	●			
3	111.162	234193	Snap ring	8		●	●			
4	169.490	254669	Thrust washer	8		●	●			
5	137.114	194381	Needle cage D.49x65x38	4		●	●			
6	157.144	358360	Idle pinion 19 T	4		●	●			
7	198.577	CEI 198577	Repair kit	4		●	●			
8	123.189	194349	Crown gear	1		●	●			
9		194417	Retainer Ring	1	(A)	●	●			
9	111.235	284444	Retainer Ring	1	(B)	●	●			
10		244587	Carrier Hub	1	(A)	●	●			
10	150.124	338867	Carrier hub	1	(B)	●	●			
11	150.120	1103707	Carrier hub	1	(5)	●	●			
12	157.148	284675	Guide sleeve	1		●	●			
13	111.236	244537	Ring	1		●	●			
14	130.624	244610	Bearing 75x95x10	1		●	●			
15	196.158	244622	Synchronizing Assy.	1		●	●			
16	109.080	333547	Synchronizer cone	1		●	●			
17	157.149	1114838	Hub	1		●	●			
18	139.722	387300	Gasket	1		●	●			
19	130.625	194508	Bearing 75x130x25	1		●	●			
20		254014	Washer	1		●	●			
21	126.027	174806	Speedometer Gear	1		●	●			
22	189.481	1307760	Dust cover	1		●	●			
23	139.723	387302	Gasket	1		●	●			
24	139.384	1335243	Oil Seal Ring D.80x100x10 (Green)	1	(2) Old Style (Green)	●	●			
24	139.544	338643	Oil Seal Ring (Brown)	1	(2) New Style (Brown)	●	●			
24	139.724	214008	Oil Seal Ring	1	(3)	●	●			
25	197.065	169133	Output flange	1	T-TA 60	●	●			
25	197.100	208513	Output flange	1	T-TA 70	●	●			
26	169.900	184055	Washer	1	(4) First Execution	●	●			
27	187.461	184054	Grooved nut M 50x1,5	1	(4) First Execution	●	●			
28	187.486	1525988	Nut M 44x1,5	1		●	●			
29	141.136	244623	Fork	1		●	●			
30	111.169	804768	Lock ring	2		●	●			
31	169.641	214075	Spacer	2		●	●			
32	137.116	244437	Needle bearing	2		●	●			
33	160.173	234017	Pin	2		●	●			
34	198.638	CEI 198638	Fork repair kit	1	2 pcs.fig.31+32+33	●	●			
35	280.609	194838	Oil Pump	1		●	●			
36	280.610	224367	Oil Filter	1		●	●			

Notes

- (A) Old Style. This version can be replaced by 1 pc. 284444 + 1 pc. 338867. (B) New Style
 (1) Old planetary carrier 332629 (and previous versions) are fit for old style nut M50x1,5 (fig.27)
 (2) Only with T/TA 60 (3) Only with T/TA70
 (4) Old style nut . To be used only with old version of planetary carrier (332629 and previous ones)
 (5) 1103707 new version with oil collectors replacing old version 194399 without oil collectors.
 For GR860 assembling of oil collectors is not required.

Date

10 / 2007

Table

0085

Adattabile a : **SCANIA**
Suitable To :

Modelli Cambio/ Gearbox Models
GR870(T) - GRE870(T)

**Oil Seal Kit
41**

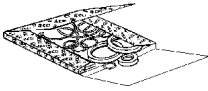

**Gasket Kit
42**

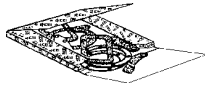

**Oil Pump
43**



**Oil Filter
44**

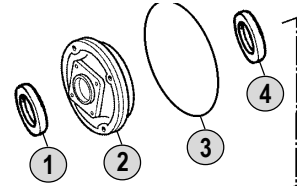

**Note (A)
7°**

**Note (B)
6°**

Const.

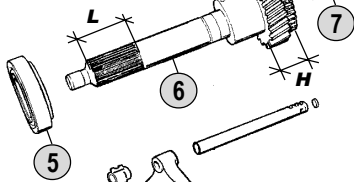

4th

1st

2nd

3rd

**Planetary
Gear
(GP)**

RG

1st RG

Const.

RG

Models

Serie 1 - Serie 2

LB/LBS/LBT111(H) - LB/LBS/LBT141(H) - LT146

G82 - P82 - G112 - P112 - R112 - T112 - R142 - T142



All original equipment manufacturers' numbers, symbols, pictures, models and description used in this catalogue are for reference only, and it is not implied that any part listed is the product of these manufactures. Tutti i nostri particolari non sono originali ma con essi intercambiabili. I riferimenti originali, le figure, i modelli sono esposti a semplice titolo indicativo. La nostra produzione riporta il nostro marchio.

Fig.	CEI no.	Rif. SCANIA	Description	Q.ty	Note				
						GR870	GR870T	GRE870	GRE870T
1	139.420	315270	"V" Ring	1		●	●	●	●
2	135.157	315002	Front Cover	1		●	●	●	●
3	139.417	194414	Lock Ring 203x3 mm	1		●	●	●	●
4	139.418	388528	Oil Seal Ring D.45x65x9	1		●	●	●	●
5	130.611	1121538	Bearing 76,22x139,7x36	1		●	●	●	●
6	102.163	294903	Input shaft 23 T	1	(1) L=73/H=32,7 mm	●	●		
6	102.137	294904	Input shaft 23 T	1	(2) L=98/H=32,7 mm	●	●		
6	102.331	315292	Input shaft 23 T	1				●	●
7	189.502	315060	Oil tube	1		●	●	●	●
8	130.614	284843	Bearing 40x80x32	1		●	●	●	●
9	111.230	315022	Ring	1		●	●	●	●
10	109.118	325113	Synchronizer cone	5	(A)	●	●	●	●
10	109.117	332118	Synchronizer cone	5	(B)	●	●	●	●
11	196.105	244990	Synchronizer Assy.	2	(A)	●	●	●	●
11	196.216	328117	Synchronizer Assy.	2	(B)	●	●	●	●
12	187.464	194484	Nut M 50x1,5	1		●	●	●	●
13	157.135	224086	Guide Sleeve	1		●	●	●	●
14	145.289	234909	Gear 4th Speed 27 T	1		●	●	●	●
15	117.361	194376	Bush	3		●	●	●	●
16	137.238	194413	Needle cage D.70x78x46	5		●	●	●	●
17	111.231	264225	Ring	1		●	●	●	●
18	145.292	234910	Gear 3rd Speed 30 T	1		●	●	●	●
19	157.134	224087	Guide Sleeve	2		●	●	●	●
20	145.300	234911	Gear 2nd Speed 32 T	1		●	●	●	●
21	103.106	331880	Main shaft	1		●	●	●	●
22	145.412	234912	Gear 1st Speed 34 T	1	(A)	●	●	●	●
22	145.395	324139	Gear 1st Speed 34 T	1	(B)	●	●	●	●
23	196.173	244991	Synchronizer Assy.	1	(A)	●	●	●	●
23	196.345	330192	Synchronizer Assy.	1	(B)	●	●	●	●
24	147.204	194327	Reverse gear 25 T	1		●	●	●	●
25	130.615	284997	Bearing 57x119,9x32,7	1		●	●	●	●
26	157.145	339800	Sun gear 17 T	1		●	●	●	●
27	141.169	244090	Slide	6		●	●	●	●
28	130.616	317350	Bearing 50x90x28	1		●	●	●	●
29	146.267	274521	Constant gear 41 T	1		●	●	●	●
30	146.268	341407	Gear 4th Speed 36 T	1		●	●	●	●
31	146.295	294425	Gear 3rd Speed 30 T	1		●	●	●	●
32	146.266	194337	Gear 2nd Speed 24 T	1		●	●	●	●
33	105.166	1117288	Countershaft 19/17 T	1		●	●	●	●
34	187.645	340430	Pin	1		●	●	●	●
35	130.623	284992	Bearing 69,8x120x29,8	1		●	●	●	●
36	169.901	194798	Washer	1		●	●	●	●
37	137.234	174371	Needle cage D.38x50x32,8	1		●	●	●	●
38	147.205	194329	Reverse Gear	1		●	●	●	●
39	111.232	194400	Spacer Ring	1		●	●	●	●

Notes

- (A) Use items marked (A) together
 (1) With **Single Plate** disk clutch
 (3) Containing 1 pc. **194414** Size **203x3** (Fig.4)
 (5) **Same composition as 550527** with the addition of : **804723** (Countershaft retainer ring) / **315022** (Input shaft retainer ring) / **164061** (Side gasket)
- (B) Use items marked (B) together
 (2) With **Double Plate** disk clutch
 (4) Containing 1 pc. **1309563** Size **203x5**

Date

10 / 2007

Table

0090

Adattabile a : **SCANIA**
Suitable To :

Modelli Cambio/ Gearbox Models
GR870(T) - GRE870(T)

**Oil Seal Kit
41**

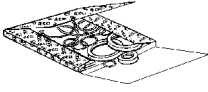

**Gasket Kit
42**

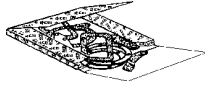

**Oil Pump
43**



**Oil Filter
44**

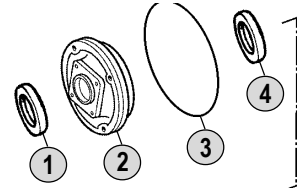

**Note (A)
7°**

**Note (B)
6°**

Const.

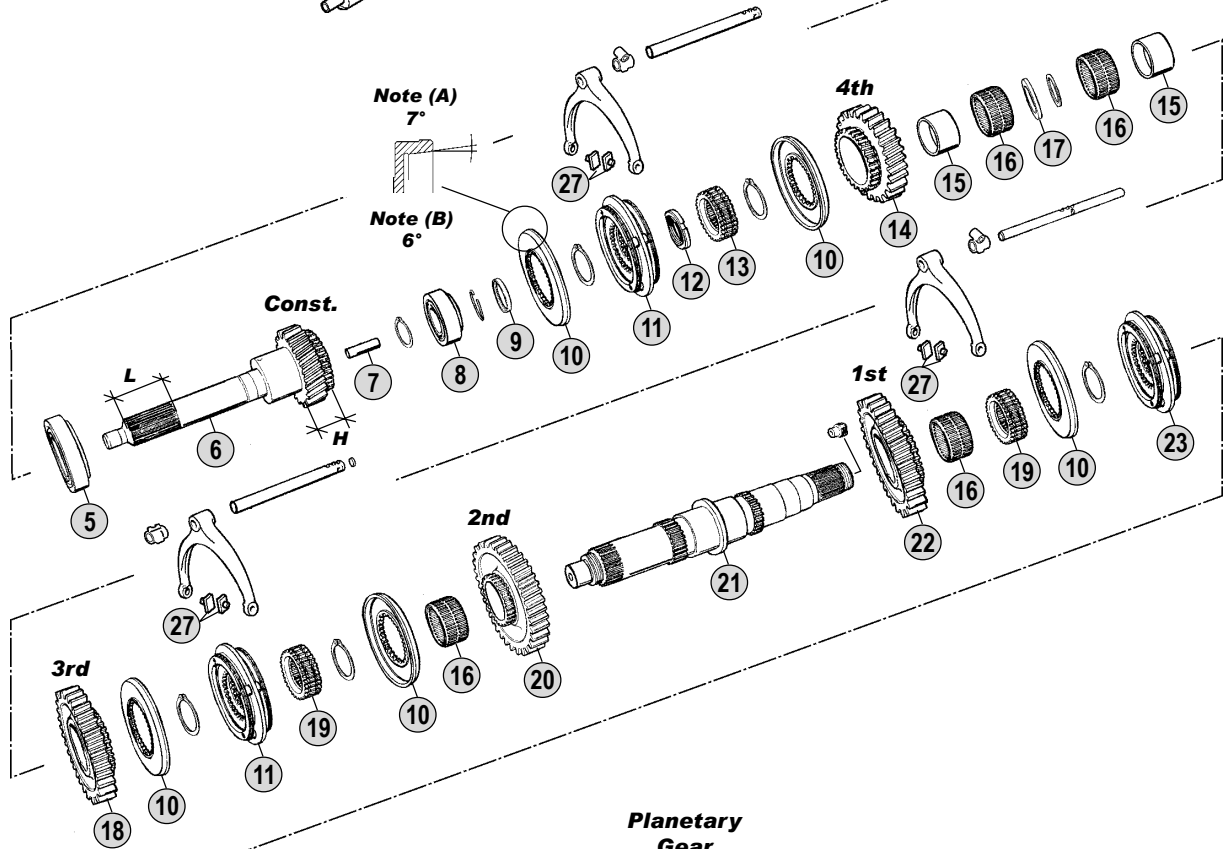

**Planetary
Gear
(GP)**

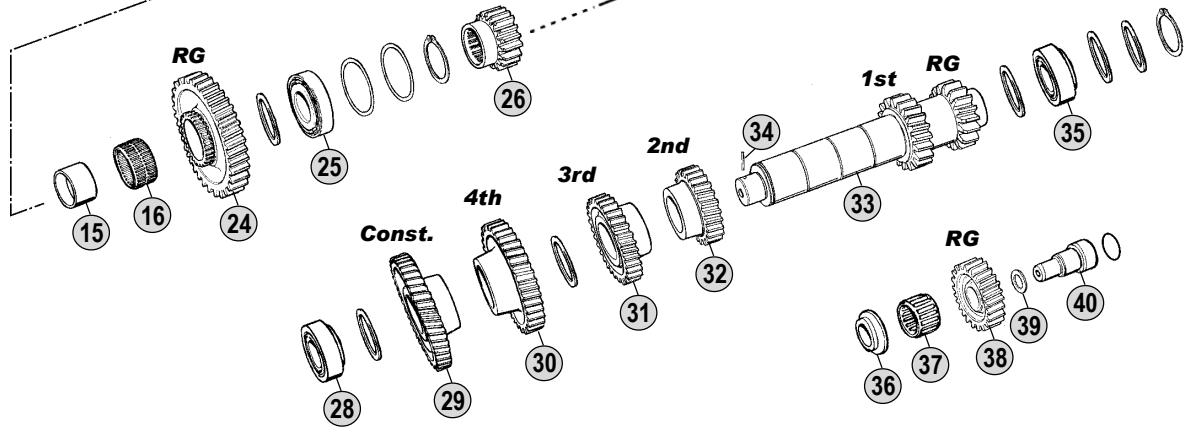

All original equipment manufacturers' numbers, symbols, pictures, models and description used in this catalogue are for reference only, and it is not implied that any part listed is the product of these manufactures. Tutti i nostri particolari non sono originali ma con essi intercambiabili. I riferimenti originali, le figure, i modelli sono esposti a semplice titolo indicativo. La nostra produzione riporta il nostro marchio.

Models

Serie 1 - Serie 2

LB/LBS/LBT111(H) - LB/LBS/LBT141(H) - LT146

G82 - P82 - G112 - P112 - R112 - T112 - R142 - T142



Adattabile a : **SCANIA**
Suitable To :

Modelli Cambio/ Gearbox Models
GR870(T) - GRE870(T)

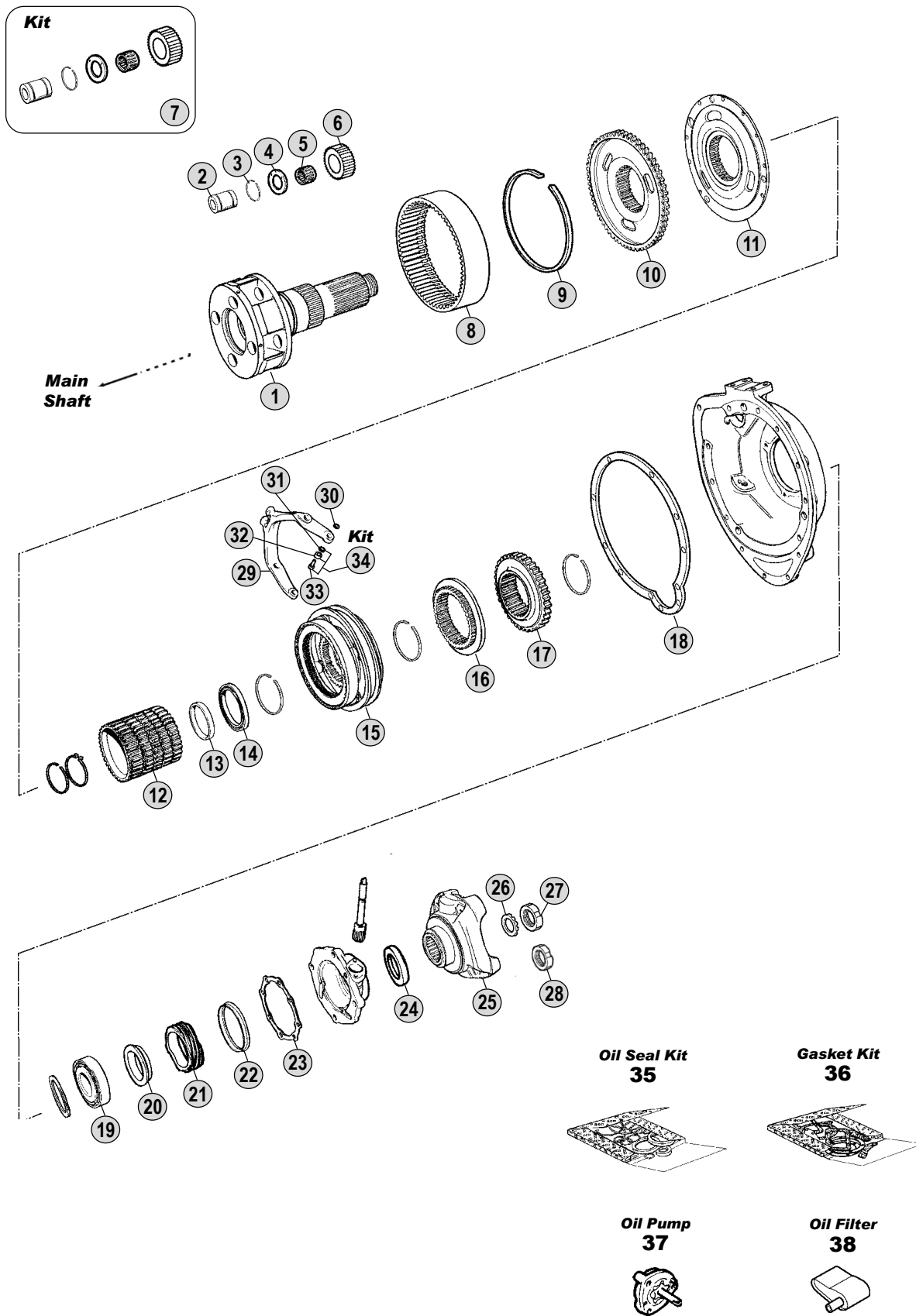

All original equipment manufacturers' numbers, symbols, pictures, models and description used in this catalogue are for reference only, and it is not implied that any part listed is the product of these manufactures. Tutti i nostri particolari non sono originali ma con essi intercambiabili. I riferimenti originali, le figure, i modelli sono esposti a semplice titolo indicativo. La nostra produzione riporta il nostro marchio.

Models

Serie 1 - Serie 2

LB/LBS/LBT111(H) - LB/LBS/LBT141(H) - LT146

G82 - P82 - G112 - P112 - R112 - T112 - R142 - T142



Fig.	CEI no.	Rif. SCANIA	Description	Q.ty	Note				
						GR870	GR870T	GRE870	GRE870T
1	190.212	1101005	Output shaft M 44x1,5	1	(1)	●	●	●	●
2	107.118	234184	Planetary pin	4		●	●	●	●
3	111.162	234193	Snap ring	8		●	●	●	●
4	169.490	254669	Thrust washer	8		●	●	●	●
5	137.114	194381	Needle cage D.49x65x38	4		●	●	●	●
6	157.144	358360	Idle pinion 19 T	4		●	●	●	●
7	198.577	CEI 198577	Repair kit	4		●	●	●	●
8	123.189	194349	Crown gear	1		●	●	●	●
9	111.235	284444	Retainer Ring	1		●	●	●	●
10	150.124	338867	Carrier hub	1		●	●	●	●
11	150.120	1103707	Carrier hub	1	(2)	●	●	●	●
12	157.148	284675	Guide sleeve	1		●	●	●	●
13	111.236	244537	Ring	1		●	●	●	●
14	130.624	244610	Bearing 75x95x10	1		●	●	●	●
15	196.158	244622	Synchronizing Assy.	1		●	●	●	●
16	109.080	333547	Synchronizer cone	1		●	●	●	●
17	157.149	1114838	Hub	1		●	●	●	●
18	139.722	387300	Gasket	1		●	●	●	●
19	130.625	194508	Bearing 75x130x25	1		●	●	●	●
20	169.909	315977	Spacer	1		●	●	●	●
21	126.027	174806	Speedometer Gear	1		●	●	●	●
22	189.481	1307760	Dust cover	1		●	●	●	●
23	139.723	387302	Gasket	1		●	●	●	●
24	139.384	1335243	Oil Seal Ring D.80x100x10 (Green)	1	(3) Old Style (Green)	●	●	●	●
24	139.544	338643	Oil Seal Ring (Brown)	1	(3) New Style (Brown)	●	●	●	●
24	139.724	214008	Oil Seal Ring	1	(4)	●	●	●	●
25	197.065	169133	Output flange	1	T-TA 60	●	●	●	●
25	197.100	208513	Output flange	1	T-TA 70	●	●	●	●
25	197.101	315548	Output flange	1	(5) P/PF40	●	●	●	●
25	197.102	338234	Output flange	1	(6) P/PF40	●	●	●	●
25	197.105	315549	Output flange	1	(5) P/PF50	●	●	●	●
25	197.077	338235	Output flange	1	(6) P/PF50	●	●	●	●
26	169.900	184055	Washer	1	(7) First Execution	●	●	●	●
27	187.461	184054	Grooved nut M 50x1,5	1	(7) First Execution	●	●	●	●
28	187.486	1525988	Nut M 44x1,5	1		●	●	●	●
29	141.136	244623	Fork	1		●	●	●	●
30	111.169	804768	Lock ring	2		●	●	●	●
31	169.641	214075	Spacer	2		●	●	●	●
32	137.116	244437	Needle bearing	2		●	●	●	●
33	160.173	234017	Pin	2		●	●	●	●
34	198.638	CEI 198638	Fork repair kit	1	2 pcs.fig.31+32+33	●	●	●	●
35	198.621	550520	Oil Seal Kit	1	(8)	●	●	●	●
35	198.978	550537	Oil Seals Kit	1	(9)	●	●	●	●
36	198.516	550527	Gasket Kit	1		●	●	●	●
36	198.954	550534	Gasket Kit	1	(10)	●	●	●	●

Notes

- (1) Old planetary carrier 332629 (and previous versions) are fit for old style nut M50x1,5 (fig.27)
(2) 1103707 new version w/oil collect. replacing old 194399 w/out oil collect. For GR870 oil collector is not required.
(3) Only with T/TA 60 - P/PF 40/50 (4) Only with T/TA70
(5) Old Type with spider straight housing (0°) (6) New Type with spider elical housing (4,5°)
(7) Old style nut . To be used only with old version of planetary carrier (332629 and previous ones)
(8) Containing 1 pc. 194414 Size 203x3 (9) Containing 1 pc. 1309563 Size 203x5
(10) Same composition as 550527 with the addition of: 804723 (Countershaft Ring) / 315022 (Input shaft Ring) / 164061 (Side gasket)

Date

10 / 2007

Table

0095

Adattabile a : **SCANIA**
Suitable To :

Modelli Cambio/ Gearbox Models
GR870(T) - GRE870(T)

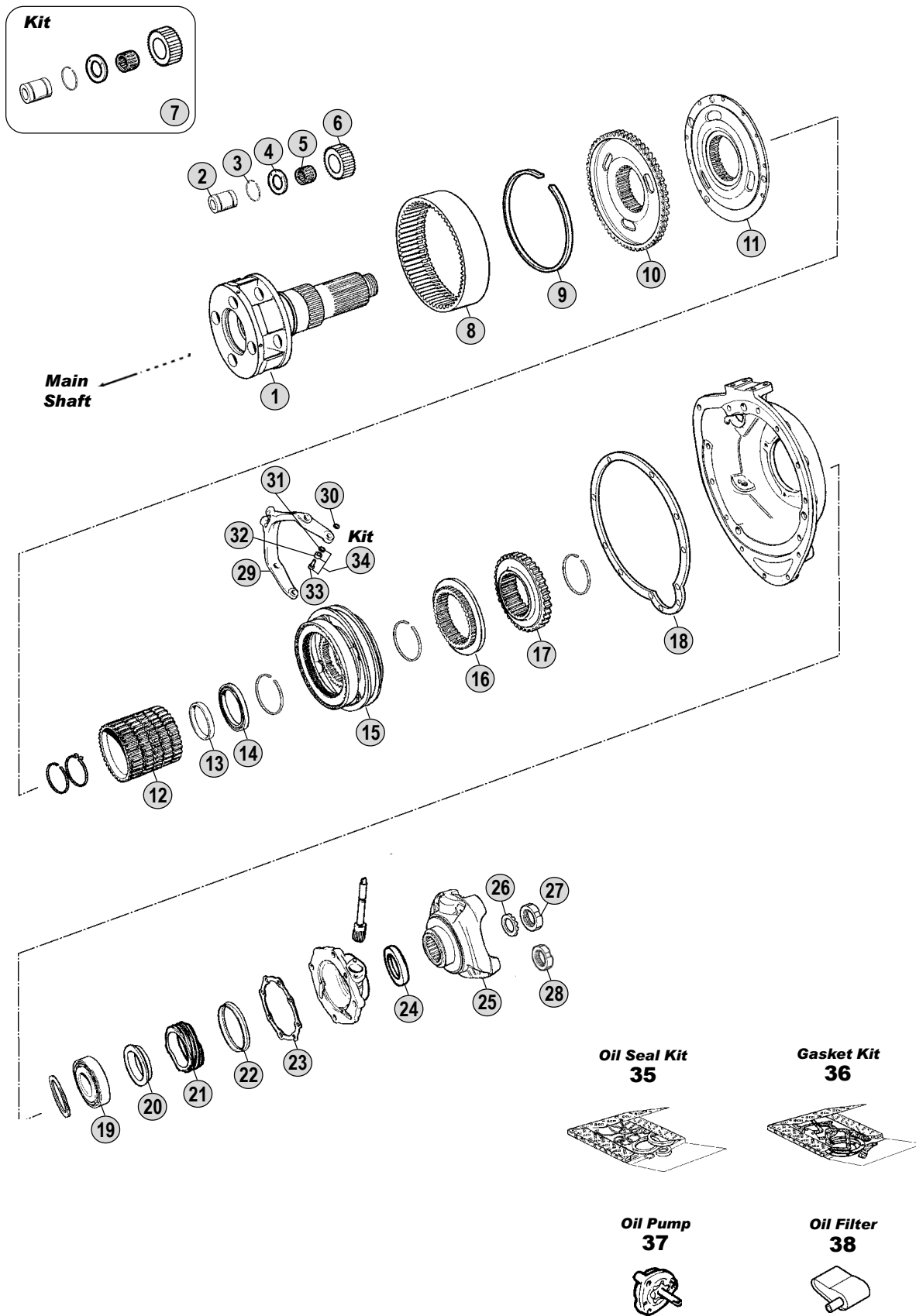

All original equipment manufacturers' numbers, symbols, pictures, models and description used in this catalogue are for reference only, and it is not implied that any part listed is the product of these manufactures. Tutti i nostri particolari non sono originali ma con essi intercambiabili. I riferimenti originali, le figure, i modelli sono esposti a semplice titolo indicativo. La nostra produzione riporta il nostro marchio.

Models

Serie 1 - Serie 2

LB/LBS/LBT111(H) - LB/LBS/LBT141(H) - LT146

G82 - P82 - G112 - P112 - R112 - T112 - R142 - T142



Adattabile a : **SCANIA**
Suitable To :

Modelli Cambio/ Gearbox Models
GR871(T) - GRE871T

**Oil Seal Kit
43**

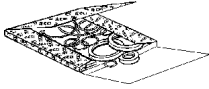

**Gasket Kit
44**

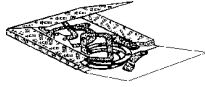

**Oil Pump
45**



**Oil Filter
46**

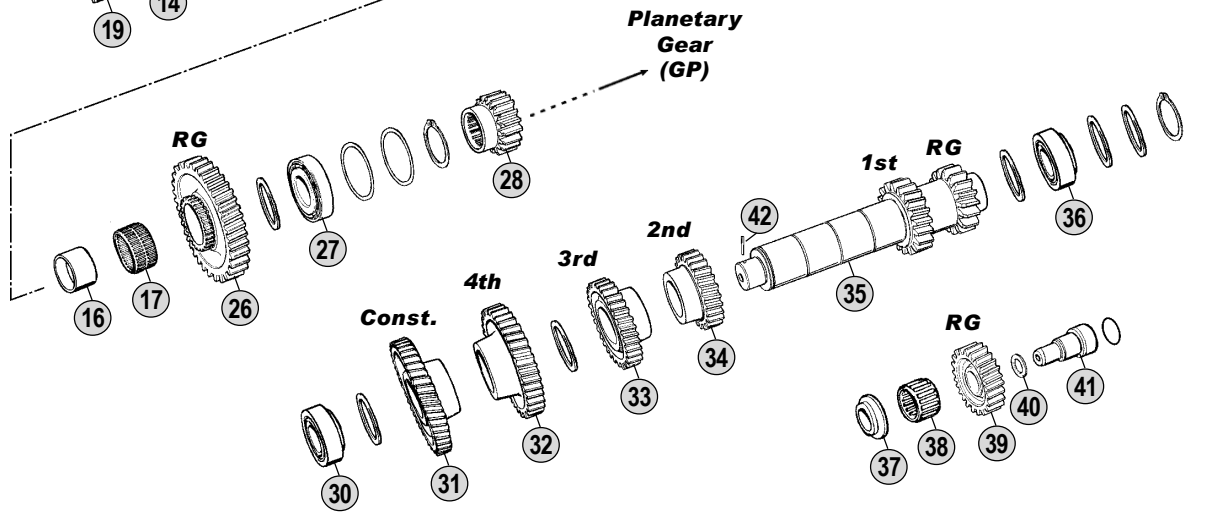
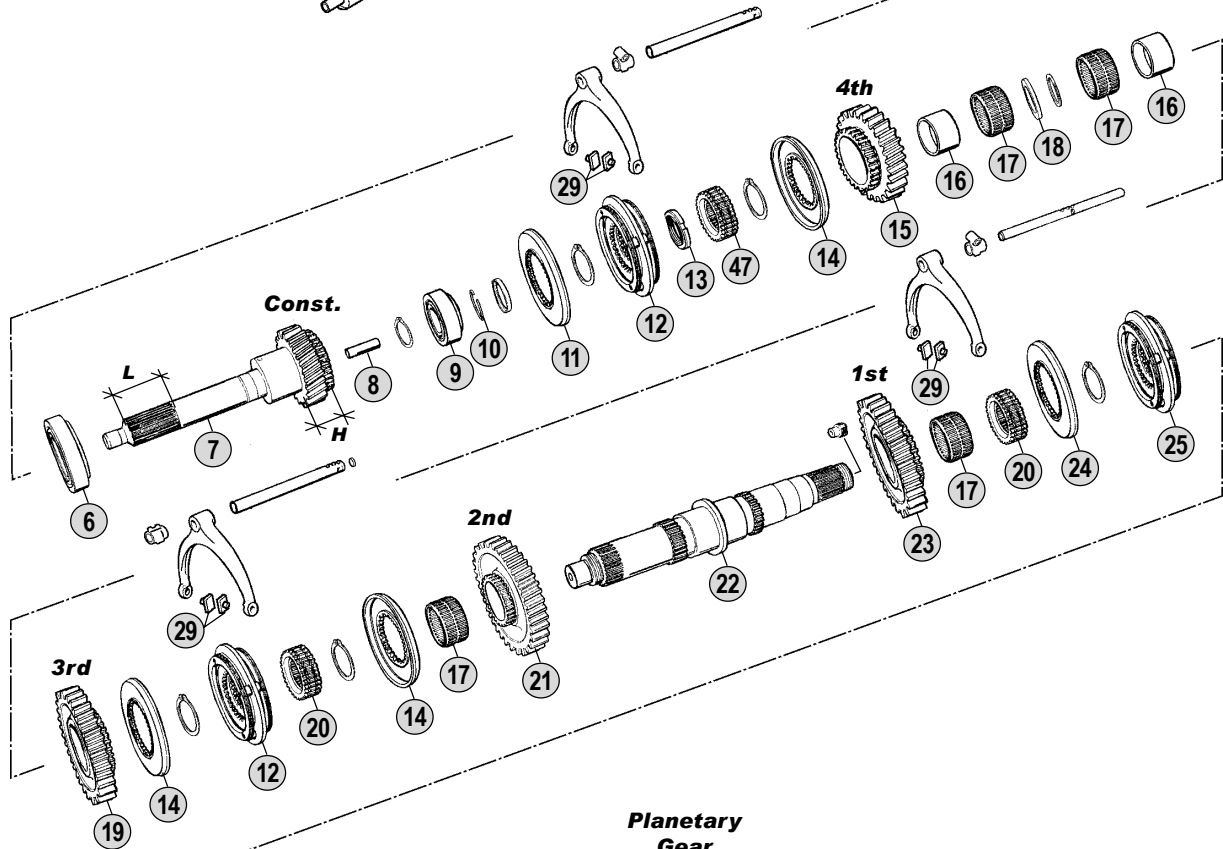
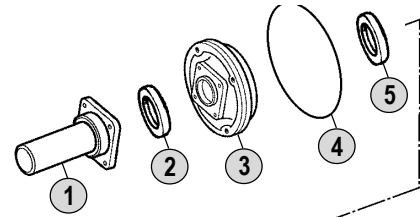

All original equipment manufacturers' numbers, symbols, pictures, models and description used in this catalogue are for reference only, and it is not implied that any part listed is the product of these manufactures. Tutti i nostri particolari non sono originali ma con essi intercambiabili. I riferimenti originali, le figure, i modelli sono esposti a semplice titolo indicativo. La nostra produzione riporta il nostro marchio.

Models

Serie 2 - Serie 3

**G82 - P82 - G92 - P92 - R92 - G112 - P112 - R112 - T112 - R142 - T142
G93 - P93 - P93HK - R93 - T93 - P113 - P113HK - R113 - T113**



Fig.	CEI no.	Rif. SCANIA	Description	Q.ty	Note						
						GR871	GR871T	GRE871T			
1	135.150	1103619	Front Cover	1		●	●	●			
2	139.420	315270	"V" Ring	1		●	●	●			
3	135.153	334389	Front Cover	1	Up to 6395159	●	●	●			
3	135.154	1312886	Front Cover	1	From 6395159	●	●	●			
4	139.417	194414	Lock Ring 203x3 mm	1		●	●	●			
5	139.418	388528	Oil Seal Ring D.45x65x9	1		●	●	●			
6	130.611	1121538	Bearing 76,22x139,7x36	1		●	●	●			
7	102.163	294903	Input shaft 23 T	1	(A)(1) L=73/H=32,7mm	●	●				
7	102.137	294904	Input shaft 23 T	1	(A)(2) L=98/H=32,7mm	●	●				
7	102.183	391249	Input shaft 23 T	1	(B)(2) L=98/H=35,0mm	●	●				
7	102.331	315292	Input shaft 23 T	1	(A)			●			
7	102.332	392978	Input Shaft 23 T	1	(B)			●			
8	189.502	315060	Oil tube	1		●	●	●			
9	130.614	284843	Bearing 40x80x32	1		●	●	●			
10	111.230	315022	Ring	1		●	●	●			
11	109.118	325113	Synchronizer cone	1	(A)	●	●	●			
11	109.368	374746	Synchronizer Cone	1	(B)	●	●	●			
12	196.105	244990	Synchronizer Assy.	2		●	●	●			
13	187.464	194484	Nut M 50x1,5	1		●	●	●			
14	109.118	325113	Synchronizer cone	3		●	●	●			
15	145.289	234909	Gear 4th Speed 27 T	1		●	●	●			
16	117.361	194376	Bush	3		●	●	●			
17	137.238	194413	Needle cage D.70x78x46	5		●	●	●			
18	111.231	264225	Ring	1		●	●	●			
19	145.292	234910	Gear 3rd Speed 30 T	1		●	●	●			
20	157.134	224087	Guide Sleeve	2		●	●	●			
21	145.745	323836	Gear 2nd Speed 32 T	1		●	●	●			
22	103.106	331880	Main shaft	1	(3)	●	●	●			
22	103.176	1333269	Main Shaft	1	(4)	●	●	●			
23	145.395	324139	Gear 1st Speed 34 T	1		●	●	●			
24	109.117	332118	Synchronizer cone	1		●	●	●			
25	196.215	338706	Synchronizing Assy.	1		●	●	●			
26	147.113	381084	Reverse gear 31 T	1		●	●	●			
27	130.615	284997	Bearing 57x119,9x32,7	1		●	●	●			
28	157.145	339800	Sun gear 17 T	1	(3)	●	●	●			
28	157.664	1333270	Sun Gear 17 T	1	(4)	●	●	●			
29	141.169	244090	Slide	6		●	●	●			
30	130.616	317350	Bearing 50x90x28	1		●	●	●			
31	146.267	274521	Constant gear 41 T	1	(A)	●	●	●			
31	146.542	391246	Constant Gear 41 T	1	(B)	●	●	●			
32	146.268	341407	Gear 4th Speed 36 T	1		●	●	●			
33	146.295	294425	Gear 3rd Speed 30 T	1		●	●	●			
34	146.266	194337	Gear 2nd Speed 24 T	1		●	●	●			
35	105.166	1117288	Countershaft 19/17 T	1		●	●	●			
36	130.623	284992	Bearing 69,8x120x29,8	1		●	●	●			

Notes

- (A) Use items marked (A) together (B) Use items marked (B) together
 (1) With **Single Plate** disk clutch (2) With **Double Plate** disk clutch
 (3) **Old style Mainshaft**. This Old type can use both Old (339800) and New (1333270) style sun gear
 (4) **New style Mainshaft**. This New type can use Only New style sun gear (1333270)
 (5) Containing 1 pc. 194414 Size 203x3 (Fig.4) (6) Containing 1 pc. 1309563 Size 203x5 (Fig.4)
 (7) **Same composition as 550527** with the addition of : 804723 (Countershaft retainer ring) / 315022 (Input shaft retainer ring) / 164061 (Side gasket)

Date

10 / 2007

Table

0100

Adattabile a : **SCANIA**
Suitable To :

Modelli Cambio/ Gearbox Models
GR871(T) - GRE871T

**Oil Seal Kit
43**

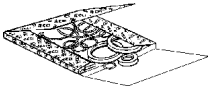

**Gasket Kit
44**

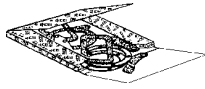

**Oil Pump
45**



**Oil Filter
46**

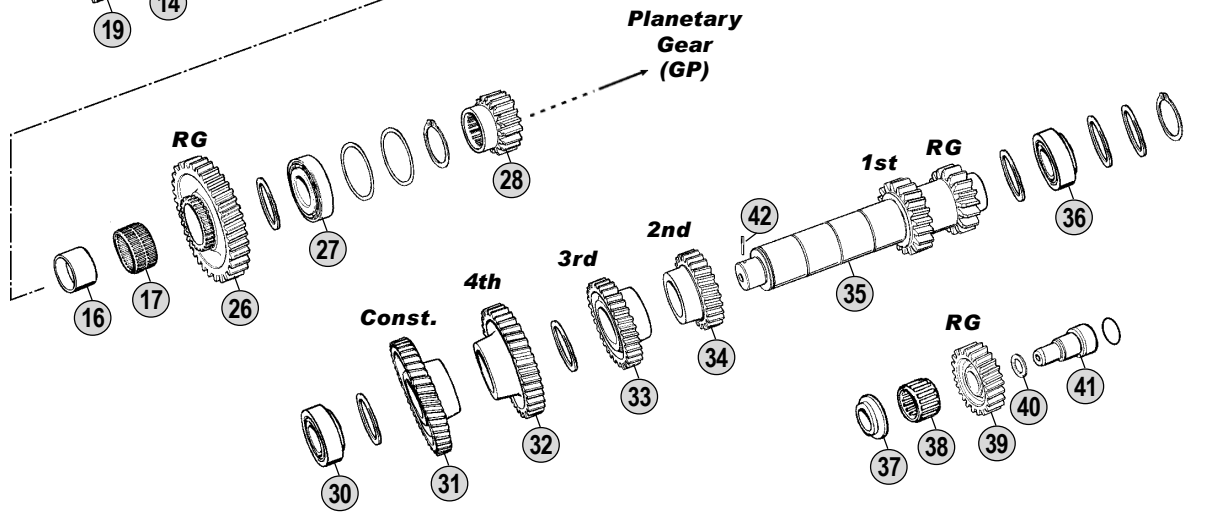
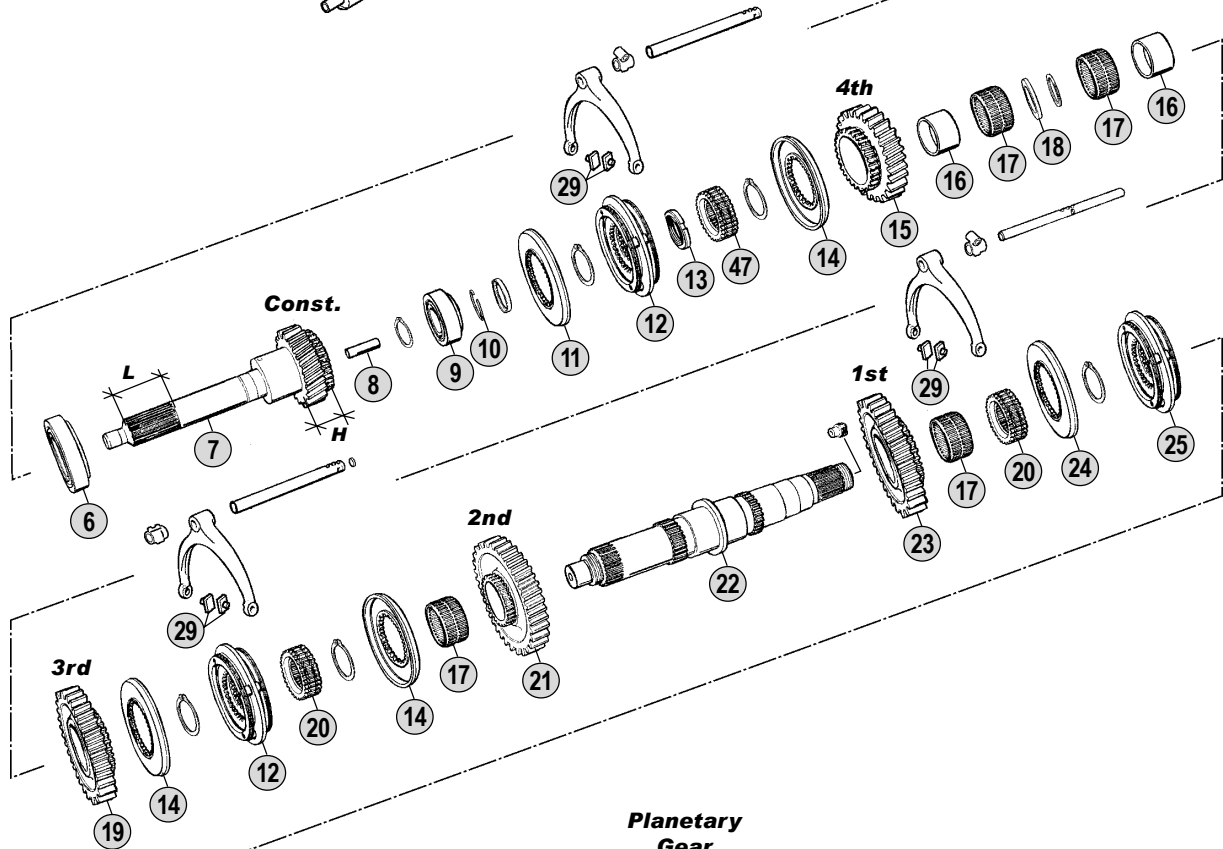
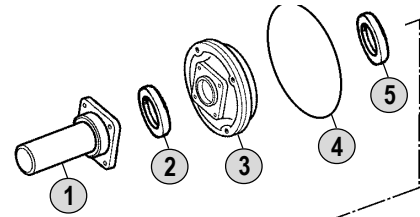

All original equipment manufacturers' numbers, symbols, pictures, models and description used in this catalogue are for reference only, and it is not implied that any part listed is the product of these manufactures. Tutti i nostri particolari non sono originali ma con essi intercambiabili. I riferimenti originali, le figure, i modelli sono esposti a semplice titolo indicativo. La nostra produzione riporta il nostro marchio.

Models

Serie 2 - Serie 3

**G82 - P82 - G92 - P92 - R92 - G112 - P112 - R112 - T112 - R142 - T142
G93 - P93 - P93HK - R93 - T93 - P113 - P113HK - R113 - T113**



All original equipment manufacturers numbers, symbols, pictures, models and description used in this catalogue are for reference only, and it is not implied that any part listed is the product of these manufactures. Tutti i nostri particolari non sono originali ma con essi intercambiabili. I riferimenti originali, le figure, i modelli sono esposti a semplice titolo indicativo. La nostra produzione riporta il nostro marchio.

Fig.	CEI no.	Rif. SCANIA	Description	Q.ty	Note	GR871	GR871T	GRE871T		
37	169.901	194798	Washer	1		●	●	●		
38	137.234	174371	Needle cage D.38x50x32,8	1		●	●	●		
39	147.205	194329	Reverse Gear	1		●	●	●		
40	111.232	194400	Spacer Ring	1		●	●	●		
41	107.186	358046	Reverse pin	1		●	●	●		
42	187.645	340430	Pin	1		●	●	●		
43	198.621	550520	Oil Seal Kit	1	(5)	●	●	●		
43	198.978	550537	Oil Seals Kit	1	(6)	●	●	●		
44	198.516	550527	Gasket Kit	1		●	●	●		
44	198.954	550534	Gasket Kit	1	(7)	●	●	●		
45	280.609	194838	Oil Pump	1		●	●	●		
46	280.610	224367	Oil Filter	1		●	●	●		
47	157.135	224086	Guide Sleeve	1		●	●	●		

Notes

- (A) Use items marked (A) together (B) Use items marked (B) together
- (1) With Single Plate disk clutch (2) With Double Plate disk clutch
- (3) Old style Mainshaft. This Old type can use both Old (339800) and New (1333270) style sun gear
- (4) New style Mainshaft. This New type can use Only New style sun gear (1333270)
- (5) Containing 1 pc. 194414 Size 203x3 (Fig.4) (6) Containing 1 pc. 1309563 Size 203x5 (Fig.4)
- (7) Same composition as 550527 with the addition of : 804723 (Countershaft retainer ring) / 315022 (Input shaft retainer ring) / 164061 (Side gasket)

Date

10 / 2007

Table

0100



Adattabile a : **SCANIA**
 Suitable To :

Modelli Cambio/ Gearbox Models
GR871(T) - GRE871T

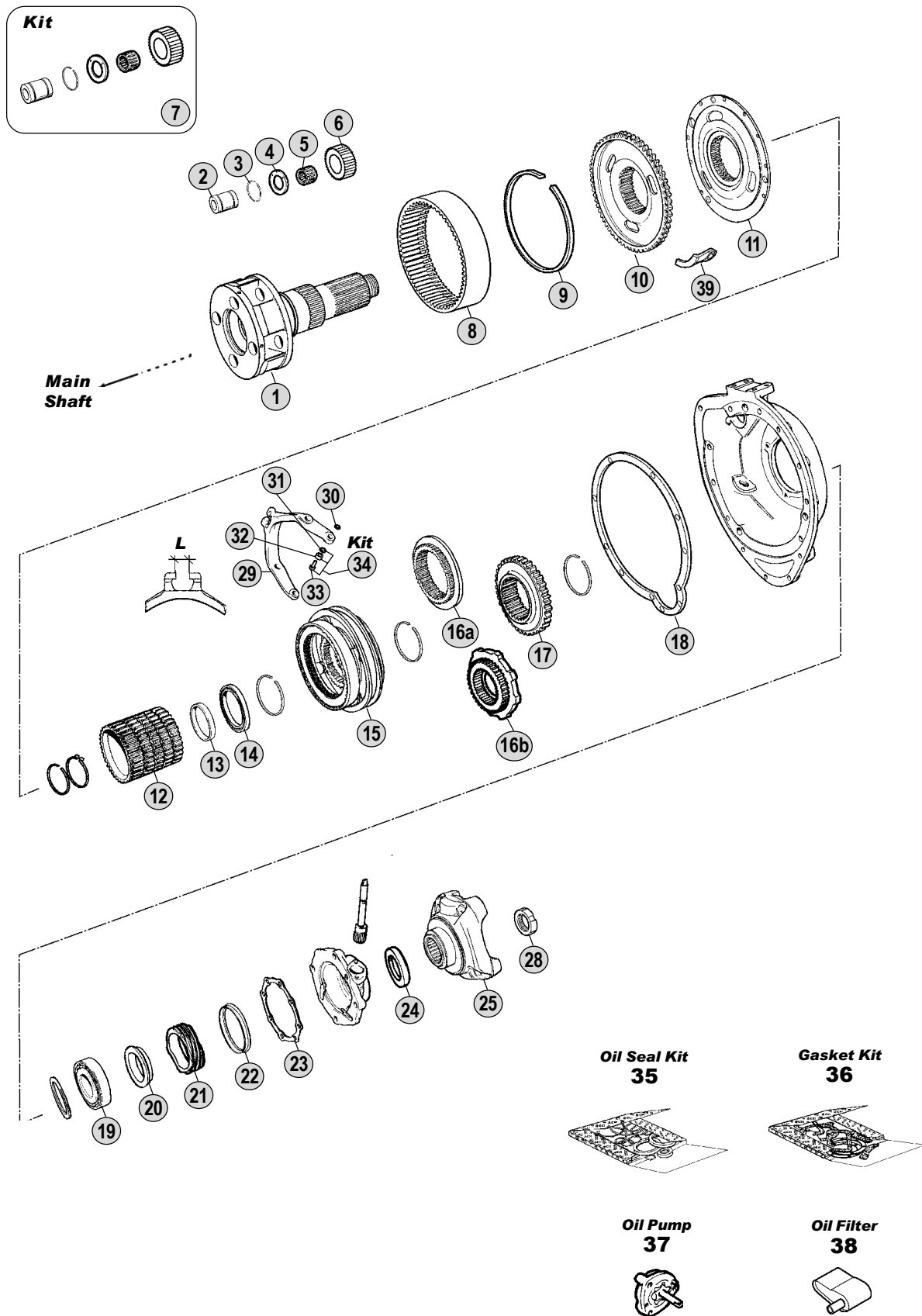

All original equipment manufacturers' numbers, symbols, pictures, models and description used in this catalogue are for reference only, and it is not implied that any part listed is the product of these manufacturers. Tutti i nostri particolari non sono originali ma con essi intercambiabili. I riferimenti originali, le figure, i modelli sono esposti a semplice titolo indicativo. La nostra produzione riporta il nostro marchio.

Models

Serie 2 - Serie 3

G82 - P82 - G92 - P92 - R92 - G112 - P112 - R112 - T112 - R142 - T142

G93 - P93 - P93HK - R93 - T93 - P113 - P113HK - R113 - T113

Fig.	CEI no.	Rif. SCANIA	Description	Q.ty	Note			
						GR871	GR871T	GR871T
1	190.212	1101005	Output shaft M 44x1,5	1		●	●	●
2	107.118	234184	Planetary pin	4		●	●	●
3	111.162	234193	Snap ring	8		●	●	●
4	169.490	254669	Thrust washer	8		●	●	●
5	137.114	194381	Needle cage D.49x65x38	4		●	●	●
6	157.144	358360	Idle pinion 19 T	4		●	●	●
7	198.577	CEI 198577	Repair kit	4		●	●	●
8	123.189	194349	Crown gear	1		●	●	●
9	111.235	284444	Retainer Ring	1		●	●	●
10	150.124	338867	Carrier hub	1		●	●	●
11	150.120	1103707	Carrier hub	1		●	●	●
12	157.148	284675	Guide sleeve	1		●	●	●
13	111.236	244537	Ring	1		●	●	●
14	130.624	244610	Bearing 75x95x10	1		●	●	●
15	196.158	244622	Synchronizing Assy.	1		●	●	●
16A	109.080	333547	Synchronizer cone	1	Up to 6399321	●	●	●
16B	109.141	360627	Synchronizer cone	1	From 6399322	●	●	●
17	157.149	1114838	Hub	1		●	●	●
18	139.722	387300	Gasket	1		●	●	●
19	130.625	194508	Bearing 75x130x25	1		●	●	●
20	169.909	315977	Spacer	1		●	●	●
21	126.027	174806	Speedometer Gear	1		●	●	●
22	189.481	1307760	Dust cover	1		●	●	●
23	139.723	387302	Gasket	1		●	●	●
24	139.384	1335243	Oil Seal Ring D.80x100x10 (Green)	1	Old Style (Green)	●	●	●
24	139.544	338643	Oil Seal Ring (Brown)	1	New Style (Brown)	●	●	●
25	197.101	315548	Output flange	1	(1) P/PF40	●	●	●
25	197.102	338234	Output flange	1	(2) P/PF40	●	●	●
25	197.105	315549	Output flange	1	(1) P/PF50	●	●	●
25	197.077	338235	Output flange	1	(2) P/PF50	●	●	●
28	187.486	1525988	Nut M 44x1,5	1		●	●	●
29	141.136	244623	Fork	1	L=26,0 Old Type	●	●	●
29	141.138	397406	Fork	1	L=25,5 New Type	●	●	●
30	111.169	804768	Lock ring	2		●	●	●
31	169.641	214075	Spacer	2		●	●	●
32	137.116	244437	Needle bearing	2		●	●	●
33	160.173	234017	Pin	2		●	●	●
34	198.638	CEI 198638	Fork repair kit	1	2 pcs. fig.31+32+33	●	●	●
35	198.621	550520	Oil Seal Kit	1	(3)	●	●	●
35	198.978	550537	Oil Seals Kit	1	(4)	●	●	●
36	198.516	550527	Gasket Kit	1		●	●	●
36	198.954	550534	Gasket Kit	1	(5)	●	●	●
37	280.609	194838	Oil Pump	1		●	●	●
38	280.610	224367	Oil Filter	1		●	●	●
39	139.726	1101657	Oil Collector	1		●	●	●

Notes

- (1) Old Type with spider straight housing (0°) (2) New Type with spider elical housing (4,5°)
 (3) Containing 1 pc. 194414 Size 203x3 (4) Containing 1 pc. 1309563 Size 203x5
 (5) Same composition as 550527 with the addition of: 804723 (Countershaft Ring) / 315022 (Input shaft Ring) / 164061 (Side gasket)

Date

10 / 2007

Table

0105

Adattabile a : **SCANIA**
 Suitable To :

Modelli Cambio/ Gearbox Models
GR875 - GR875R (W/Retarder)

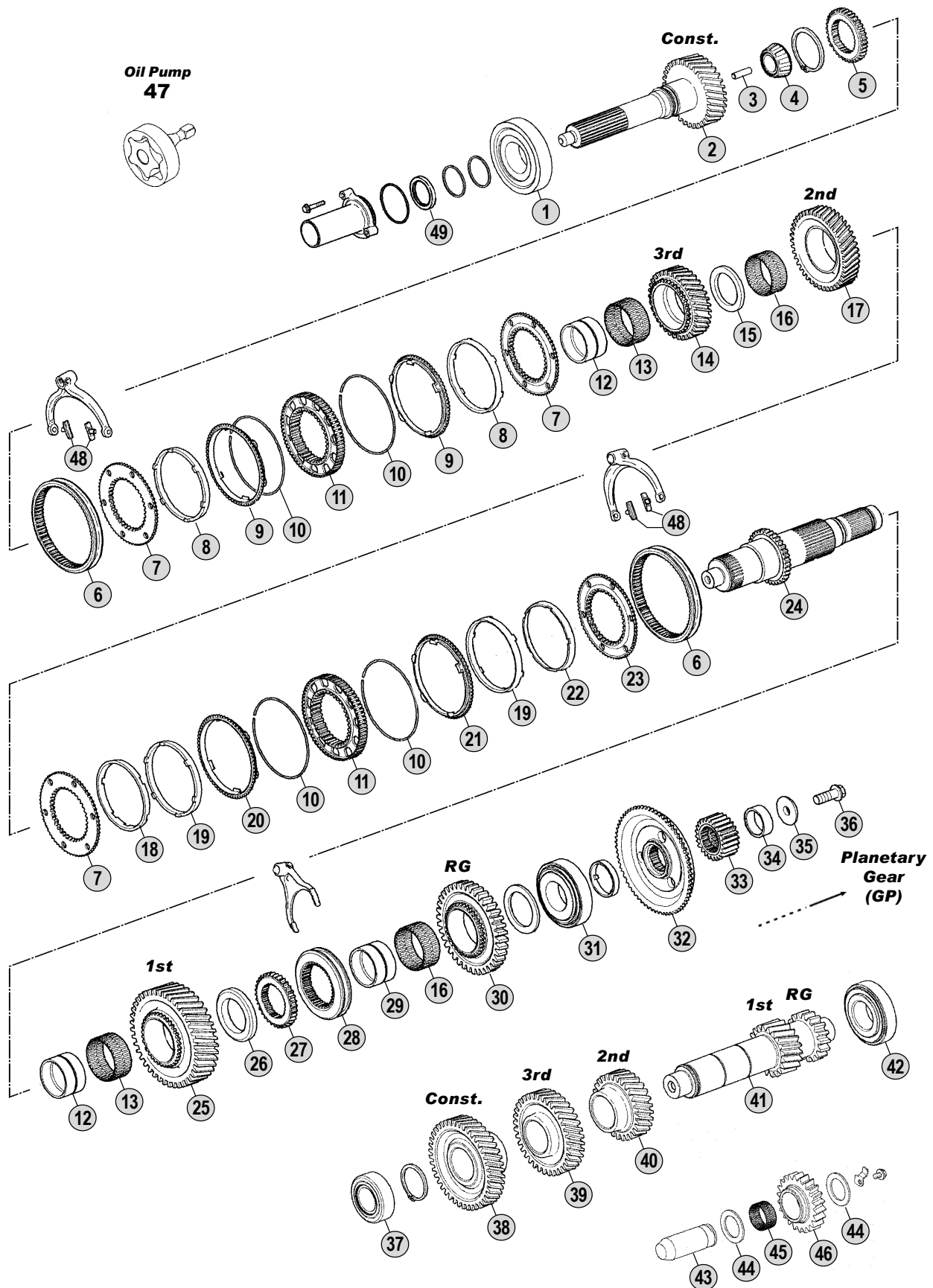

All original equipment manufacturers numbers, symbols and description used in this catalogue are for reference only, and it is not implied that any part listed is the product of these manufactures. Tutti i nostri particolari non sono originali ma con essi intercambiabili. I riferimenti originali, le figure, i modelli sono esposti a semplice titolo indicativo. La nostra produzione riporta il nostro marchio.

Models

Serie P - Serie R

P230 - P270 - P310

R230 - R270 - R310



Fig.	CEI no.	Rif. SCANIA	Description	Q.ty	Note	GR875	GR875R			
1	130.528	1327878	Bearing D.65x150x40	1		●	●			
2	102.407	1769964	Input Shaft	1		●	●			
2	102.408	1772369	Input Shaft	1		●	●			
3	189.642	1762675	Tube	1		●	●			
4	130.720	1755380	Bearing	1		●	●			
5	155.233	1789137	Fixed hub	1		●	●			
6	154.389	1752963	Sliding sleeve	2		●	●			
7	109.416	1495269	Synchronizer Cone	3		●	●			
8	119.238	1489836	Intermediate Ring	2		●	●			
9	119.240	1543357	Synchronizer ring	2		●	●			
10	111.275	1730173	Ring	4		●	●			
11	157.985	1788922	Synchronizer hub	2		●	●			
12	117.388	1769457	Bush	2		●	●			
13	137.278	1476284	Needle cage	2		●	●			
14	145.913	1476208	Gear 3rd Speed	1		●	●			
15		1490886	Washer	1		●	●			
16	137.279	1476286	Needle cage	2		●	●			
17	145.914	1476214	Gear 2nd Speed	1		●	●			
18	119.241	1508855	Intermediate Ring	1		●	●			
19	119.242	1489827	Intermediate Ring	2		●	●			
20	119.243	1543359	Synchronizer ring	1		●	●			
21	119.245	1543361	Synchronizer ring	1		●	●			
22	119.244	1508851	Intermediate ring	1		●	●			
23	109.417	1495267	Synchronizer Cone	1		●	●			
24	103.201	1476200	Main shaft	1		●	●			
25	145.915	1476222	Gear 1st Speed	1		●	●			
26		1513484	Washer	1		●	●			
27	155.233	1789137	Fixed hub	1		●	●			
28	154.391	1514712	Sliding sleeve	1		●	●			
29	117.389	1476287	Bush	1		●	●			
30	147.246	1476236	Reverse gear	1		●	●			
31	130.528	1327878	Bearing D.65x150x40	1		●	●			
32	109.419	1491227	Synchronizer Cone	1		●	●			
32	109.418	1788171	Synchronizer Cone	1	(#) New Shape	●	●			
33	157.986	1476324	Sun gear	1		●	●			
34		1408485	Spacer	1		●				
34		1414441	Bearing	1			●			
35		1498317	Washer	1		●	●			
36		1425205	Screw	1		●	●			
37	130.721	1534829	Bearing	1		●	●			
38	146.627	1476254	Constant gear	1		●	●			
39	146.628	1476258	Gear 3rd Speed	1		●	●			
40	146.629	1476268	Gear 2nd Speed	1		●	●			
41	105.200	1770211	Countershaft	1		●	●			
42	130.532	1357711	Bearing	1		●	●			

Notes

(#) LATEST GENERATION. To be coupled together .
See Reduction Unit Table (next one) for the coupling.

Date

10 / 2007

Table

0110

Adattabile a : **SCANIA**

GR875 - GR875R (W/Retarder)

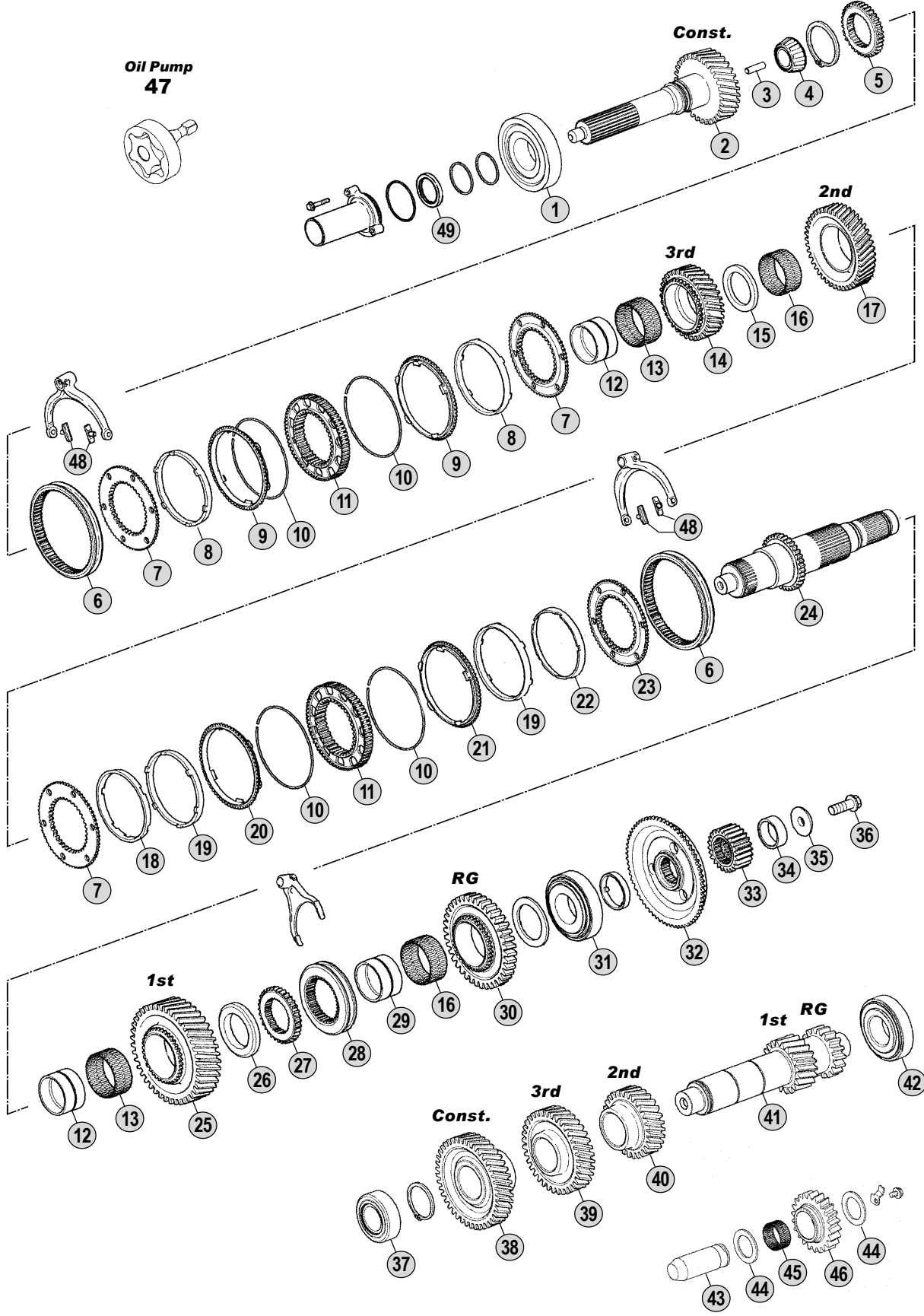

All original equipment manufacturers numbers, symbols, pictures, models and description used in this catalogue are for reference only, and it is not implied that any part listed is the product of these manufactures. Tutti i nostri particolari non sono originali ma con essi intercambiabili. I riferimenti originali, le figure, i modelli sono esposti a semplice titolo indicativo. La nostra produzione riporta il nostro marchio.

Models

Serie P - Serie R

P230 - P270 - P310

R230 - R270 - R310



Fig.	CEI no.	Rif. SCANIA	Description	Q.ty	Note		GR875	GR875R		
43		1525575	Reverse Pin	1		●	●			
44	169.908	380109	Spacer	2		●	●			
45	137.172	378615	Needle Cage	2		●	●			
46		1476274	Reverse Gear	1		●	●			
47	280.676	1526232	Oil pump	1		●	●			
48	141.207	1526229	Slide	4		●	●			
49	139.762	1443189	Oil seal	1		●	●			

All original equipment manufacturers' numbers, symbols, pictures, models and description used in this catalogue are for reference only, and it is not implied that any part listed is the product of these manufactures.
 Tutti i nostri particolari non sono originali ma con essi intercambiabili. I riferimenti originali, le figure, i modelli sono esposti a semplice titolo indicativo. La nostra produzione riporta il nostro marchio.

Notes

(#) **LATEST GENERATION**. To be coupled together .
 See Reduction Unit Table (next one) for the coupling.

Date

10 / 2007

Table

0110

Adattabile a : **SCANIA**

GR875 - GR875R (W/Retarder)

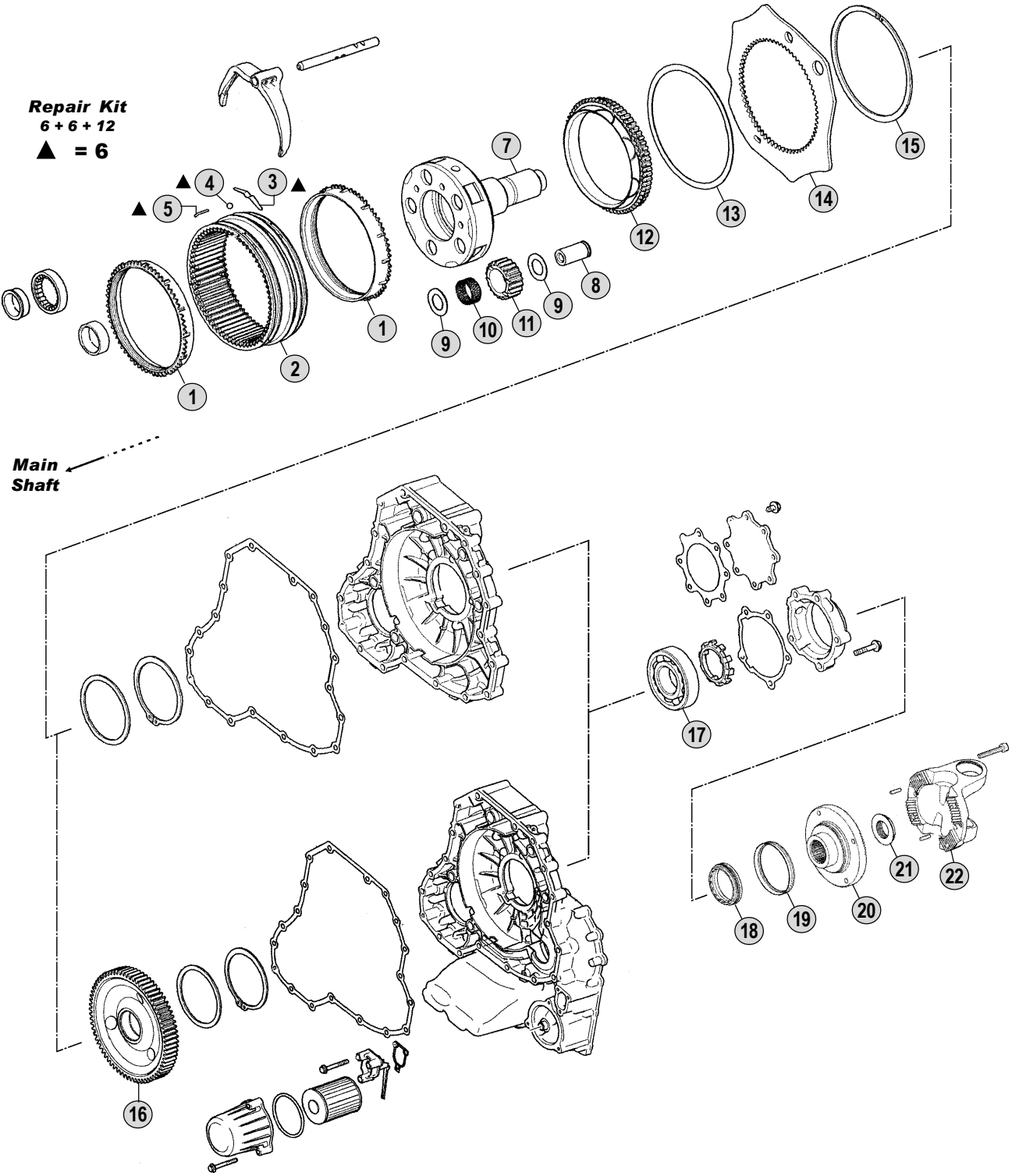

All original equipment manufacturers' numbers, symbols, pictures, models and description used in this catalogue are for reference only, and it is not implied that any part listed is the product of these manufactures. Tutti i nostri particolari non sono originali ma con essi intercambiabili. I riferimenti originali, le figure, i modelli sono esposti a semplice titolo indicativo. La nostra produzione riporta il nostro marchio.

Models

Serie P - Serie R

P230 - P270 - P310

R230 - R270 - R310



Fig.	CEI no.	Rif. SCANIA	Description	Q.ty	Note	GR875	GR875R			
1	119.121	1395624	Synchronizer ring	2		●	●			
1	119.249	1770058	Synchronizer ring	2	(#) New Shape	●	●			
2	123.216	1118030	Crown gear 66 T	1		●	●			
3	156.185	1395039	Spring	6		●	●			
4	160.216	871702	Ball	12		●	●			
5	160.215	1332508	Pin	6		●	●			
6	298.033	CEI 298033	Repair Kit	1		●	●			
7	190.408	1776626	Planetary carrier	1	Complete	●				
7	190.409	1776737	Planetary carrier	1	Complete		●			
8	107.211	1776625	Pin	5		●	●			
9	269.072	1422910	Washer	10		●	●			
10	137.168	389434	Needle bearing	5		●	●			
11	157.199	1373174	Planet pinion 20 T	5		●	●			
12	109.168	1323147	Synchronizer cone	1		●	●			
12	109.421	1788170	Synchronizer cone	1	(#) New Shape	●	●			
13		1491380	Ring	1		●	●			
14	135.182	1520797	Plate	1		●	●			
15	111.207	1302665	Snap ring	1		●	●			
16		1500145	Retarder Gear	1			●			
17	130.533	1780425	Bearing D.60x130x31	1		●	●			
18	139.568	1502384	Oil seal 85x105x13	1		●	●			
19	139.481	1300977	Dust Cover	1		●	●			
20		1535361	Output Flange	1	P602	●	●			
21	187.486	1525988	Nut M 44x1,5	1		●	●			
22		1531005	Output flange	1	P602	●	●			

Notes

(#) LATEST GENERATION. To be coupled together.

Date

10 / 2007

Table

0115

All original equipment manufacturers numbers, symbols, pictures, models and description used in this catalogue are for reference only, and it is not implied that any part listed is the product of these manufactures.
Tutti i nostri particolari non sono originali ma con essi intercambiabili. I riferimenti originali, le figure, i modelli sono esposti a semplice titolo indicativo. La nostra produzione riporta il nostro marchio.

Adattabile a : **SCANIA**
Suitable To :

Modelli Cambio/ Gearbox Models
GR880(T) - GRH880

**Oil Seal Kit
64**

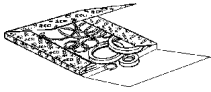

**Gasket Kit
65**

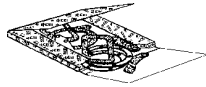

**Oil Pump
66**



**Oil Filter
67**



Kits

- x 4
- x 4
- x 4
- Kit 70**
- x 12
- x 12
- x 12
- Kit 71**

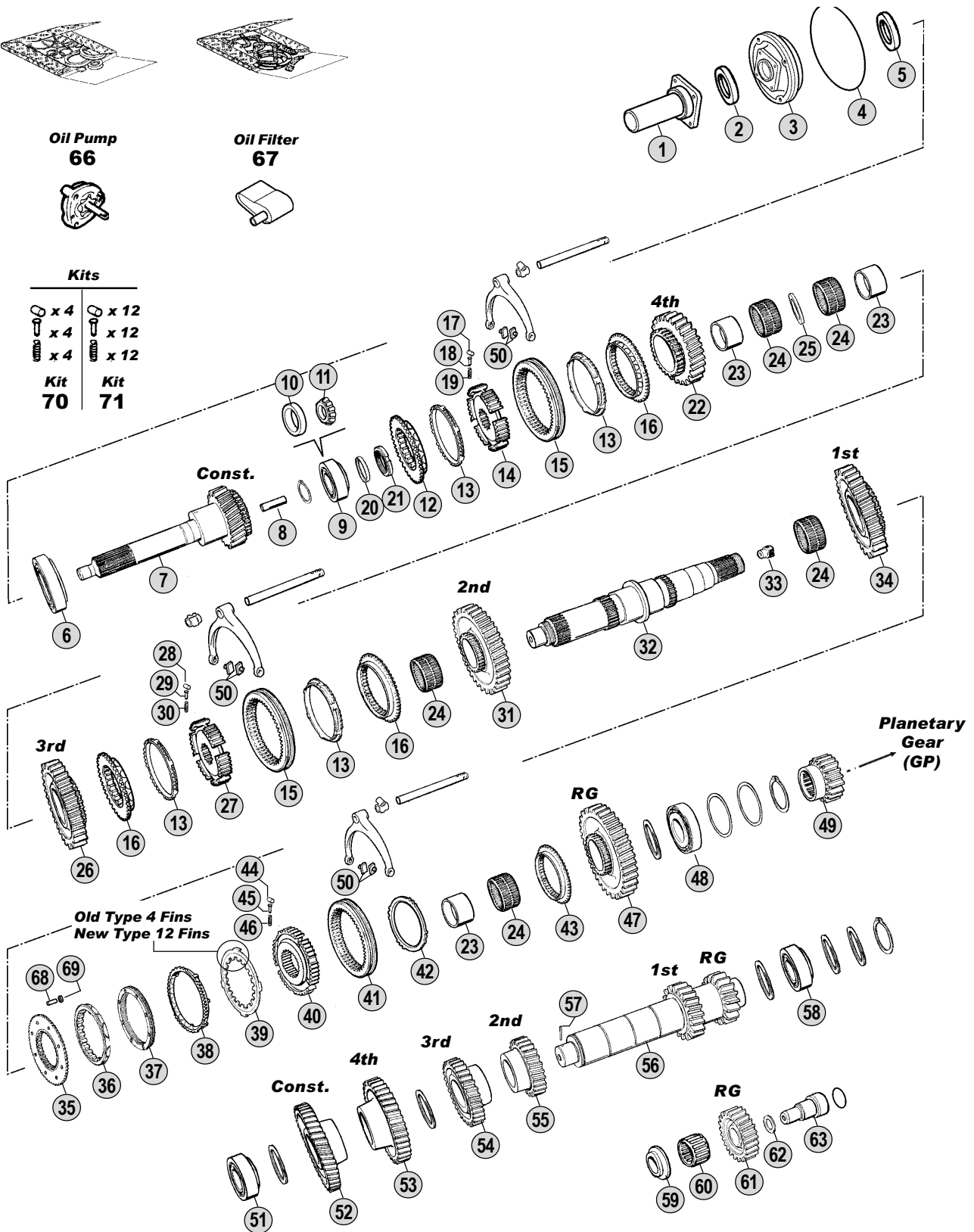

All original equipment manufacturers' numbers, symbols, pictures, models and description used in this catalogue are for reference only, and it is not implied that any part listed is the product of these manufacturers. Tutti i nostri particolari non sono originali ma con essi intercambiabili. I riferimenti originali, le figure, i modelli sono esposti a semplice titolo indicativo. La nostra produzione riporta il nostro marchio.

Models

Serie 2 - Serie 3

R142 - T142

P113 - R113 - T113 - R143 - T143



Fig.	CEI no.	Rif. SCANIA	Description	Q.ty	Note						
						GR880	GR880T	GRH880			
1	135.150	1103619	Front Cover	1		●	●	●			
2	139.420	315270	"V" Ring	1		●	●	●			
3	135.158	375761	Front Cover	1	Up to 6619486	●	●	●			
3	135.159	1312884	Front Cover	1	From 6619487	●	●	●			
4	139.417	194414	Lock Ring 203x3 mm	1	Up to 6619486	●	●	●			
4	139.725	1309563	O Ring D.203x3	1	From 6619487	●	●	●			
5	139.418	388528	Oil Seal Ring D.45x65x9	1		●	●	●			
6	130.611	1121538	Bearing 76,22x139,7x36	1		●	●	●			
7	102.333	1308366	Input Shaft 25 T	1		●	●	●			
8	189.502	315060	Oil tube	1		●	●	●			
9	130.621	361043	Bearing 40x85x33	1	Old Type	●	●	●			
10	130.529	1548819	Bearing Cone 85 mm	1	New Type	●	●	●			
11	130.530	1548818	Roller Bearing 40x30 mm	1	New Type	●	●	●			
12	109.369	371687	Synchronizer Cone	1		●	●	●			
13	119.145	1382465	Synchronizer ring	4	(A)	●	●	●			
13	119.236	1756447	Synchronizer ring	4	(B)	●	●	●			
14	157.665	369905	Synchronizer Hub	1		●	●	●			
15	154.194	369906	Sliding sleeve 3rd-4th Speed	2	(A)	●	●	●			
15	154.386	1529939	Sliding sleeve	2	(B)	●	●	●			
16	109.370	369908	Synchronizer Cone	3		●	●	●			
17	160.198	374334	Roller	4		●	●	●			
18	160.199	369910	Pin	4		●	●	●			
19	156.177	369911	Spring	4		●	●	●			
20	111.234	358404	Ring	1		●	●	●			
21	187.464	194484	Nut M 50x1,5	1		●	●	●			
22	145.746	365736	Gear 4th Speed 28 T	1		●	●	●			
23	117.361	194376	Bush	3		●	●	●			
24	137.238	194413	Needle cage D.70x78x46	5		●	●	●			
25	111.231	264225	Ring	1		●	●	●			
26	145.747	365735	Gear 3rd Speed 30 T	1		●	●	●			
27	157.666	369904	Synchronizer Hub	1		●	●	●			
28	160.198	374334	Roller	4		●	●	●			
29	160.199	369910	Pin	4		●	●	●			
30	156.177	369911	Spring	4		●	●	●			
31	145.748	365734	Gear 2nd Speed 33 T	1		●	●	●			
32	103.106	331880	Main shaft	1	(1)	●	●	●			
32	103.176	1333269	Main Shaft	1	(2)	●	●	●			
33	189.619	374326	Plug	1		●	●	●			
34	145.749	365733	Gear 1st Speed 35 T	1		●	●	●			
35	109.371	381226	Synchronizer Cone	1		●	●	●			
36	119.203	1438526	Synchronizer cone	1		●	●	●			
37	119.147	1383895	Intermediate cone	1	(A)	●	●	●			
37	119.235	1466318	Intermediate Cone	1	(B)	●	●	●			
38	119.146	1401620	Synchronizer ring	1	(A)(3) New Style 12 Fins	●	●	●			
38	119.202	1529950	Synchronizer ring	1	(B)	●	●	●			

Notes

- (A) Standard Generation. Use items marked (A) together.
 (B) LATEST GENERATION. Use items marked (B) together.
 (1) Old style Mainshaft. This Old type can use both Old (339800) and New (1333270) Style sun gear
 (2) New style Mainshaft. This New type can use Only New style sun gear (1333270)
 (3) Old style with 4 fins not listed in the catalogue. The old ring 391804 (fig.39) and the old Synchro ring 373272 (fig.38) can be replaced by :
 1 pc. 169.740 - 1401622 (Fig.39) + 1 pc. 119.146 - 1401620 (Fig.38)

Date

10 / 2007

Table

0120

Adattabile a : **SCANIA**
Suitable To :

Modelli Cambio/ Gearbox Models GR880(T) - GRH880

**Oil Seal Kit
64**

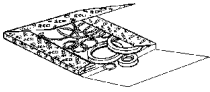

**Gasket Kit
65**

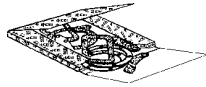

**Oil Pump
66**



**Oil Filter
67**



Kits

- x 4
- x 4
- x 4
- Kit 70**
- x 12
- x 12
- x 12
- Kit 71**

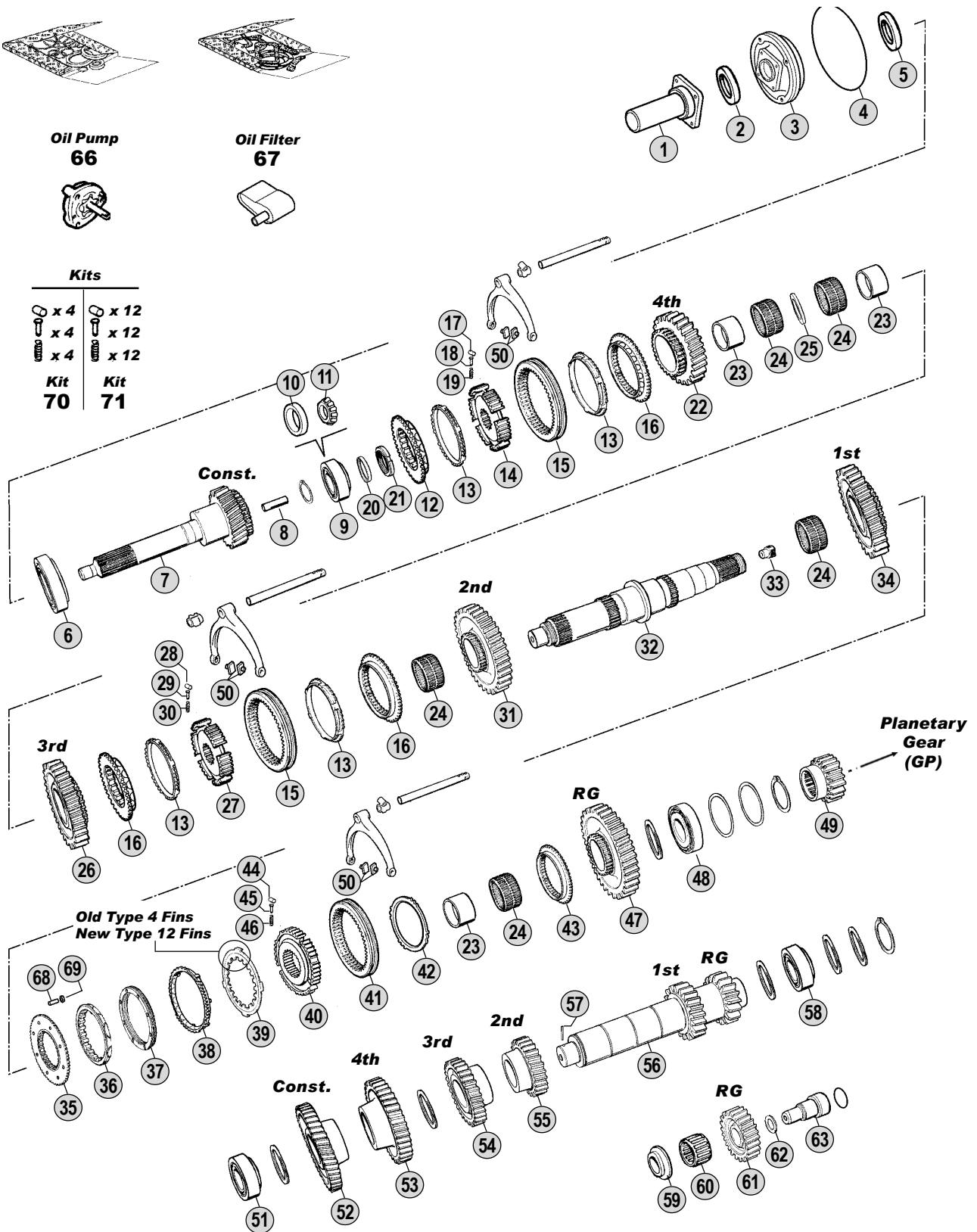

All original equipment manufacturers' numbers, symbols, pictures, models and description used in this catalogue are for reference only, and it is not implied that any part listed is the product of these manufacturers. Tutti i nostri particolari non sono originali ma con essi intercambiabili. I riferimenti originali, le figure, i modelli sono esposti a semplice titolo indicativo. La nostra produzione riporta il nostro marchio.

Models

Serie 2 - Serie 3

R142 - T142

P113 - R113 - T113 - R143 - T143



Fig.	CEI no.	Rif. SCANIA	Description	Q.ty	Note			
						GR880	GR880T	GRH880
39	169.740	1401622	Driver plate	1	(A)(3) New Style 12 Fins	●	●	●
39	169.848	1533848	Driver plate	1	(B)	●	●	●
40	157.667	383095	Synchronizer Hub	1		●	●	●
41	154.196	371692	Sliding sleeve	1	(A)	●	●	●
41	154.386	1529939	Sliding sleeve	1	(B)	●	●	●
42	111.237	395759	Ring	1		●	●	●
43	109.372	369909	Synchronizer Cone	1		●	●	●
44	160.198	374334	Roller	4		●	●	●
45	160.199	369910	Pin	4		●	●	●
46	156.177	369911	Spring	4		●	●	●
47	147.206	365737	Reverse Gear 30 T	1		●	●	●
48	130.615	284997	Bearing 57x119,9x32,7	1		●	●	●
49	157.145	339800	Sun gear 17 T	1	(1)	●	●	●
49	157.664	1333270	Sun Gear 17 T	1	(2)	●	●	●
50	141.176	352889	Slide	6		●	●	●
51	130.295	374330	Bearing D.50x100x37,65	1		●	●	●
52	146.543	1308365	Constant Gear 39 T	1		●	●	●
53	146.544	368913	Gear 4th Speed 34 T	1		●	●	●
54	146.545	368912	Gear 3rd Speed 27 T	1		●	●	●
55	146.546	368911	Gear 2nd Speed 22 T	1		●	●	●
56	105.167	372386	Countershaft 15/17 T	1		●	●	●
57	187.645	340430	Pin	1		●	●	●
58	130.623	284992	Bearing 69,8x120x29,8	1		●	●	●
59	169.901	194798	Washer	1		●	●	●
60	137.241	361044	Needle Cage	1		●	●	●
61	147.207	368921	Reverse Gear 21 T	1		●	●	●
62	111.232	194400	Spacer Ring	1		●	●	●
63	107.190	369569	Reverse Gear Pin	1		●	●	●
64	198.985	550535	Oil Seal Kit	1	Up to 6619486	●	●	●
64	198.986	550538	Oil Seal Kit	1	From 6619487	●	●	●
65	198.987	550536	Gasket Kit	1		●	●	●
66	280.609	194838	Oil Pump	1		●	●	●
67	280.610	224367	Oil Filter	1		●	●	●
68	160.193	1340002	Pin	8		●	●	●
69	111.197	383138	Lock ring	8		●	●	●
70	198.847	CEI 198847	Roller-Pins and Springs kit	1		●	●	●
71	198.848	CEI 198848	Roller-Pins and Springs kit	1		●	●	●

Notes

- (A) Standard Generation. Use items marked (A) together.
 (B) LATEST GENERATION. Use items marked (B) together.
 (1) Old style Mainshaft. This Old type can use both Old (339800) and New (1333270) Style sun gear
 (2) New style Mainshaft. This New type can use Only New style sun gear (1333270)
 (3) Old style with 4 fins not listed in the catalogue. The old ring 391804 (fig.39) and the old Synchro ring 373272 (fig.38) can be replaced by :
 1 pc. 169.740 - 1401622 (Fig.39) + 1 pc. 119.146 - 1401620 (Fig.38)

Date

10 / 2007

Table

0120

Adattabile a : **SCANIA**
Suitable To :

Modelli Cambio/ Gearbox Models
GR880(T) - GRH880

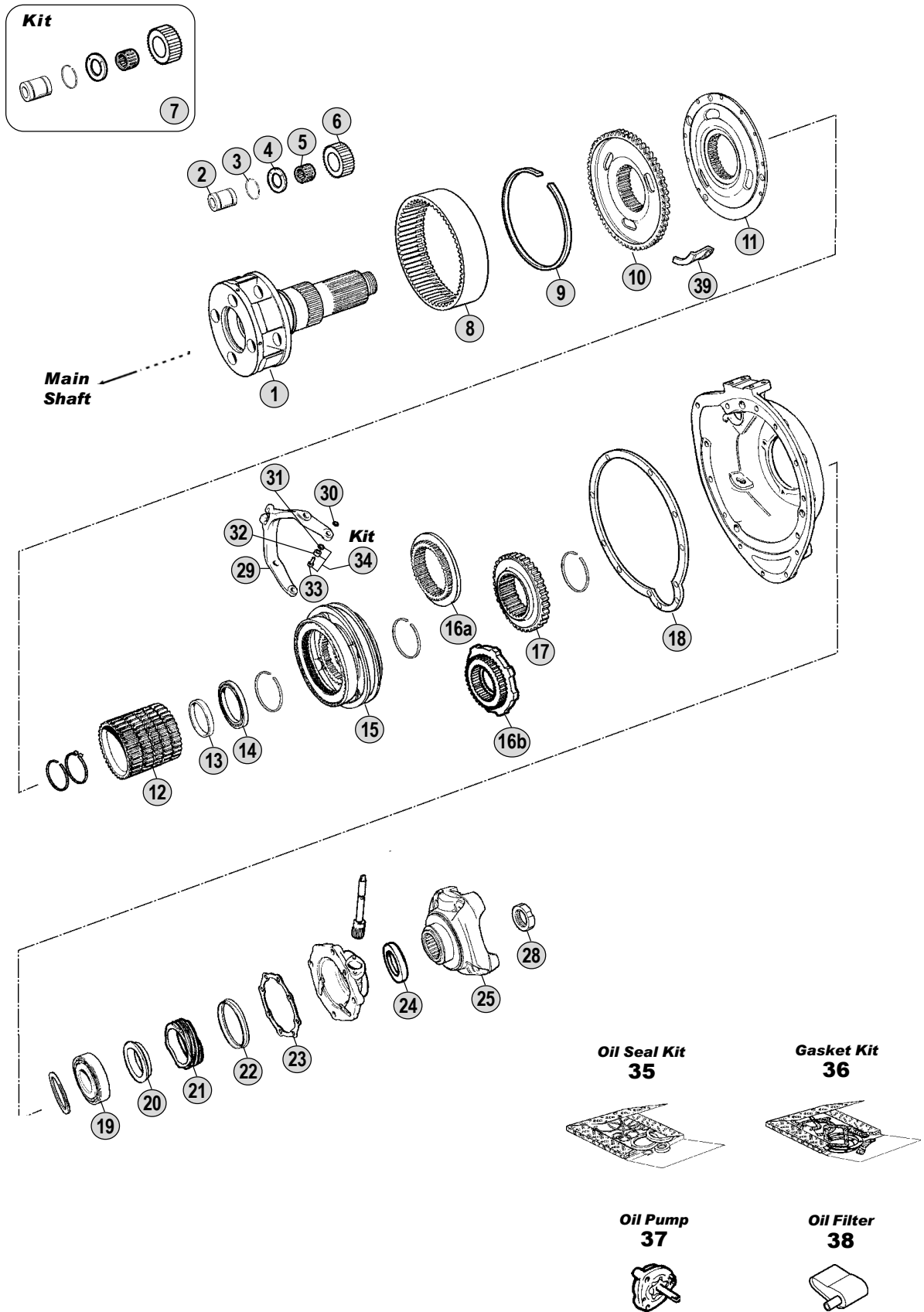

All original equipment manufacturers' numbers, symbols, pictures, models and description used in this catalogue are for reference only, and it is not implied that any part listed is the product of these manufactures. Tutti i nostri particolari non sono originali ma con essi intercambiabili. I riferimenti originali, le figure, i modelli sono esposti a semplice titolo indicativo. La nostra produzione riporta il nostro marchio.

Models

Serie 2 - Serie 3

R142 - T142

P113 - R113 - T113 - R143 - T143



Fig.	CEI no.	Rif. SCANIA	Description	Q.ty	Note					
						GR880	GR880T	GRH880		
1	103.177	392363	Output Shaft	1		●	●	●		
2	107.118	234184	Planetary pin	4		●	●	●		
3	111.162	234193	Lock ring	8		●	●	●		
4	169.490	254669	Thrust washer	8		●	●	●		
5	137.114	194381	Needle cage D.49x65x38	4		●	●	●		
6	157.144	358360	Idle pinion 19 T	4		●	●	●		
7	198.577	CEI 198577	Repair kit	4		●	●	●		
8	123.189	194349	Crown gear	1		●	●	●		
9	111.235	284444	Retainer Ring	1		●	●	●		
10	150.124	338867	Carrier hub	1		●	●	●		
11	150.120	1103707	Carrier hub	1		●	●	●		
12	157.148	284675	Guide sleeve	1		●	●	●		
13	111.236	244537	Ring	1		●	●	●		
14	130.624	244610	Bearing 75x95x10	1		●	●	●		
15	196.158	244622	Synchronizing Assy.	1		●	●	●		
16A	109.080	333547	Synchronizer cone	1	Up to 6621133	●	●	●		
16B	109.141	360627	Synchronizer cone	1	From 6621134	●	●	●		
17	157.149	1114838	Hub	1		●	●	●		
18	139.722	387300	Gasket	1		●	●	●		
19	130.625	194508	Bearing 75x130x25	1		●	●	●		
20	169.909	315977	Spacer	1		●	●	●		
21	126.027	174806	Speedometer Gear	1		●	●	●		
22	189.481	1307760	Dust cover	1		●	●	●		
23	139.723	387302	Gasket	1		●	●	●		
24	139.384	1335243	Oil seal ring D.80x100x10 (Green)	1	Old Style (Green)	●	●	●		
24	139.544	338643	Oil seal ring (Brown)	1	New Style (Brown)	●	●	●		
25	197.077	338235	Output flange	1	P/PF50	●	●	●		
25	197.109	373825	Output Flange	1	P/PF60	●	●	●		
28	187.486	1525988	Nut M 44x1,5	1		●	●	●		
29	141.138	397406	Fork	1		●	●	●		
30	111.169	804768	Lock ring	2		●	●	●		
31	169.641	214075	Spacer	2		●	●	●		
32	137.116	244437	Needle bearing	2		●	●	●		
33	160.173	234017	Pin	2		●	●	●		
34	198.638	CEI 198638	Fork repair kit	1	2pcs. fig.31+32+33	●	●	●		
35	198.985	550535	Oil Seal Kit	1	Up to 6619486	●	●	●		
35	198.986	550538	Oil Seal Kit	1	Fom 6619487	●	●	●		
36	198.987	550536	Gasket Kit	1		●	●	●		
37	280.609	194838	Oil pump	1		●	●	●		
38	280.610	224367	Oil filter	1		●	●	●		
39	139.726	1101657	Oil Collector	1		●	●	●		

Notes

Date

10 / 2007

Table

0125

Adattabile a : **SCANIA** **GRS890 - GRS890R (W/Retarder)**
 Suitable To :

Oil Seal & Gasket Kit
88 - 89 - 90

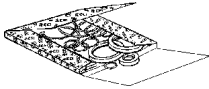

Oil Pump
83



Oil Filter
84

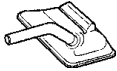

Oil Filter
85



Split Cylinder
O-Ring Kit
 ● = 91

Kits	
x 4	x 12
x 4	x 12
x 4	x 12
Kit 86	Kit 87

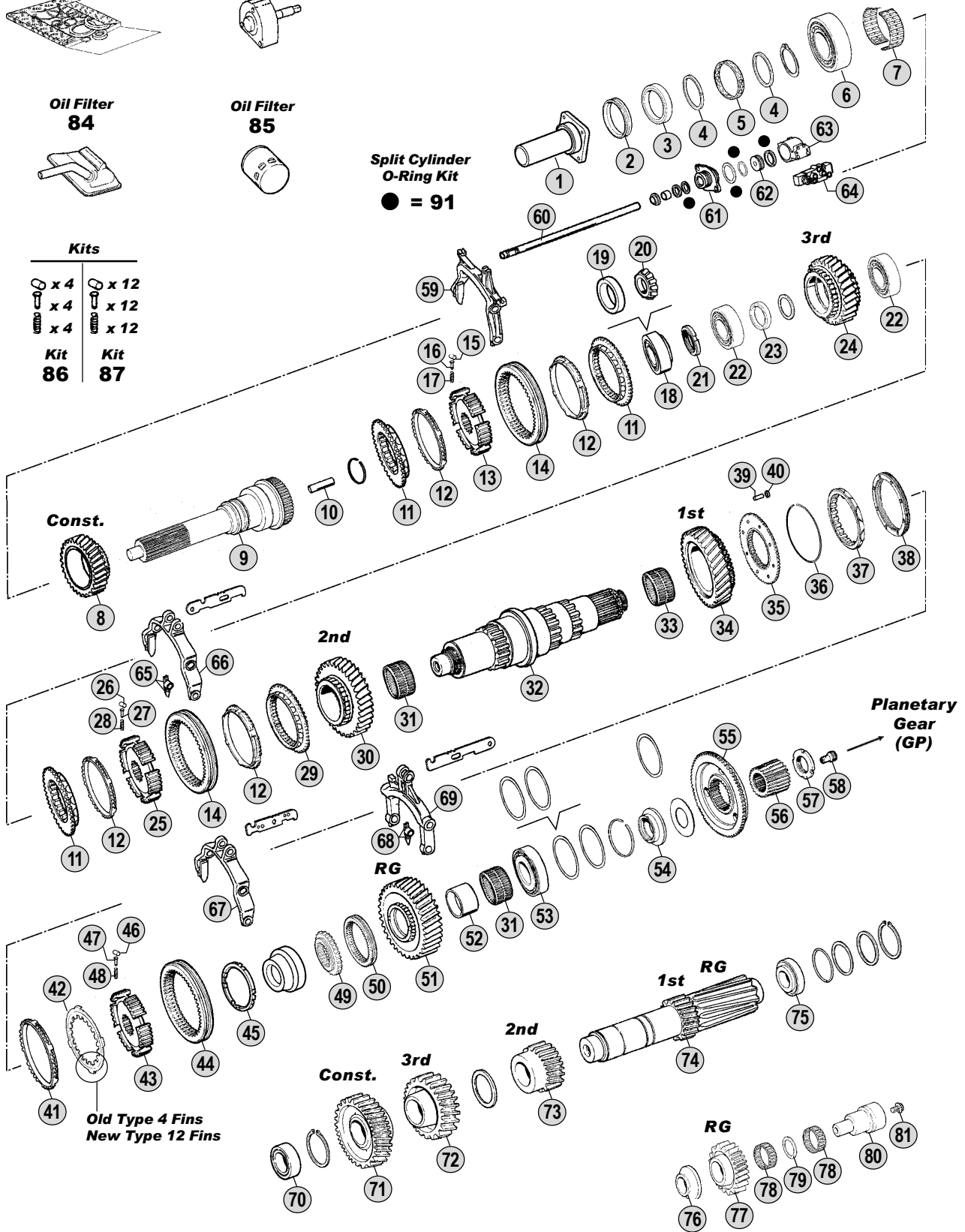

All original equipment manufacturers numbers, symbols, models and description used in this catalogue are for reference only, and it is not implied that any part listed is the product of these manufactures. Tutti i nostri particolari non sono originali ma con essi intercambiabili. I riferimenti originali, le figure, i modelli sono esposti a semplice titolo indicativo. La nostra produzione riporta il nostro marchio.

Models

Serie 4

94C - 94D - 94G - 94L

114C - 114G - 114L - 124C - 124G - 124L



GRS890
GRS890R

Fig.	CEI no.	Rif. SCANIA	Description	Q.ty	Note				
1	135.156	1103934	Cover	1		●	●		
2	139.569	378613	V-Ring D.45	1	Excl.EK models	●	●		
3	139.567	1318388	Oil seal 55x75x9	1		●	●		
4	139.582	1515004	Ring	2		●	●		
5	139.583	1114315	Ring	1		●	●		
6	130.528	1327878	Bearing D.65x150x40	1		●	●		
7	137.169	372778	Needle cage	1		●	●		
8	145.572	1116457	Constant gear 29 T	1		●	●		
9	102.264	1377307	Input Shaft	1		●	●		
9	102.334	1378579	Input Shaft	1	with EK(clutch PTO)	●	●		
10	189.502	315060	Oil tube	1		●	●		
11	109.167	1116475	Synchronizer cone	3		●	●		
12	119.145	1382465	Synchronizer ring	4	(G)	●	●		
12	119.236	1756447	Synchronizer ring	4	(H)	●	●		
13	157.552	1376499	Synchronizer hub	1		●	●		
14	154.194	369906	Sliding sleeve 3rd-4th Speed	2	(G)	●	●		
14	154.386	1529939	Sliding sleeve	2	(H)	●	●		
15	160.198	374334	Roller	4		●	●		
16	160.199	369910	Pin	4		●	●		
17	156.177	369911	Spring	4		●	●		
18	130.621	361043	Bearing 40x85x33	1	Old Type	●	●		
19	130.529	1548819	Bearing Cone 85 mm	1	New Type	●	●		
20	130.530	1548818	Roller Bearing 40x30 mm	1	New Type	●	●		
21	187.647	1461414	Nut	1		●	●		
22	130.531	392996	Bearing	2		●	●		
23	111.238	1302731	Spacer T.9,50 mm	1		●	●		
23	111.239	1302732	Spacer T.9,52 mm	1		●	●		
23	111.240	1302733	Spacer T.9,54 mm	1		●	●		
23	111.241	1302734	Spacer T.9,56 mm	1		●	●		
23	111.242	1302735	Spacer T.9,58 mm	1		●	●		
24	145.573	1116459	Gear 3rd Speed	1	(A)	●	●		
24	145.511	1367794	Gear 3rd Speed 32 T	1	(B)	●	●		
25	157.553	1405981	Synchronizer hub	1		●	●		
26	160.198	374334	Roller	4		●	●		
27	160.199	369910	Pin	4		●	●		
28	156.177	369911	Spring	4		●	●		
29	109.165	1116477	Synchronizer cone	1		●	●		
30	145.512	1116461	Gear 2nd Speed 35 T	1		●	●		
31	137.170	378628	Needle cage D.80x88x40	2		●	●		
32	103.178	1325344	Main Shaft	1	(C)	●	●		
32	103.136	1382978	Main shaft	1	(D)	●	●		
33	137.171	378616	Needle cage	1		●	●		
34	145.574	1373172	Gear 1st Speed 39 T	1	(E)	●	●		
34	145.575	1393876	Gear 1st Speed 44 T	1	(F)	●	●		
35	109.166	1300061	Synchronizer cone	1		●	●		

Notes

- (A) Up to Gearbox 6745013 (B) From Gearbox 6745014
 (C) Up to Gearbox 6757126 (D) From Gearbox 6757127
 (E) Up to Gearbox 6932500 (F) From Gearbox 6932501
 (G) Standard Generation. Use items marked (G) together.
 (H) LATEST GENERATION. Use items marked (H) together.
 (I) Old style with 4 fins not listed in the catalogue. The old ring 391804 (fig.42) and the old Synchro ring 373272 (fig.41) can be replaced by:
 1 pc. 169.740 - 1401622 (Fig.42) + 1 pc. 119.146 - 1401620 (Fig.41)
 (#) LATEST GENERATION. To be coupled together. See Reduction Unit Table (next one) for the coupling.

Date

10 / 2007

Table

0130

Adattabile a : **SCANIA** **GRS890 - GRS890R (W/Retarder)**
 Suitable To :

Oil Seal & Gasket Kit
88 - 89 - 90

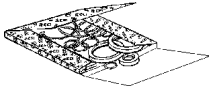

Oil Pump
83



Oil Filter
84

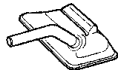

Oil Filter
85



Split Cylinder
O-Ring Kit
 ● = 91

Kits	
x 4	x 12
x 4	x 12
x 4	x 12
Kit 86	Kit 87

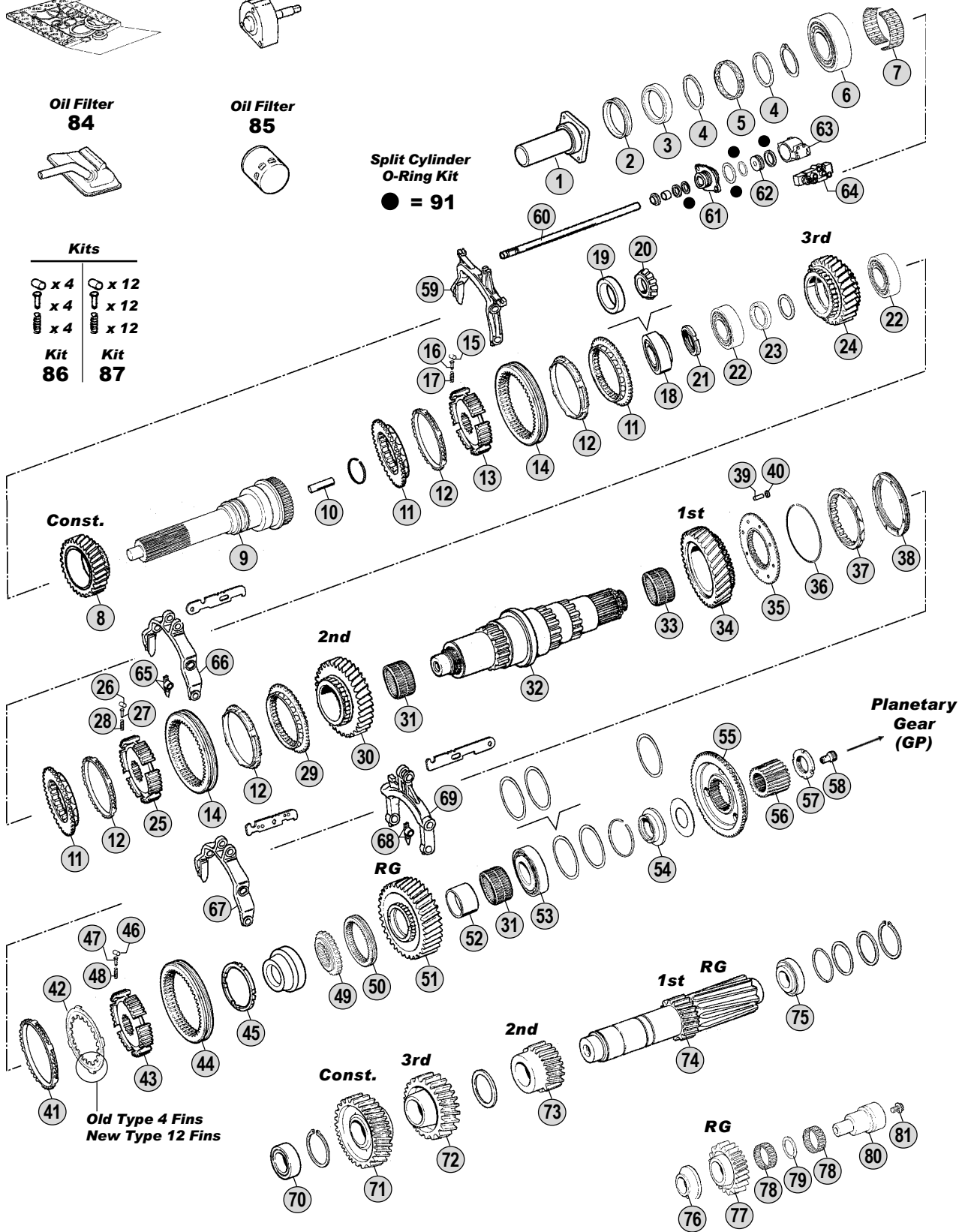

All original equipment manufacturers numbers, symbols, models and description used in this catalogue are for reference only, and it is not implied that any part listed is the product of these manufactures. Tutti i nostri particolari non sono originali ma con essi intercambiabili. I riferimenti originali, le figure, i modelli sono esposti a semplice titolo indicativo. La nostra produzione riporta il nostro marchio.

Models

Serie 4

94C - 94D - 94G - 94L

114C - 114G - 114L - 124C - 124G - 124L



Fig.	CEI no.	Rif. SCANIA	Description	Q.ty	Note	GRS890	GRS890R			
36	111.243	1300065	Lock Ring	1	(E)	●	●			
37	119.203	1438526	Synchronizer cone	1		●	●			
38	119.147	1383895	Intermediate cone	1	(G)	●	●			
38	119.235	1466318	Intermediate Cone	1	(H)	●	●			
39	160.193	1340002	Pin	8		●	●			
40	111.197	383138	Lock ring	8		●	●			
41	119.146	1401620	Synchronizer ring	1	(G)(1) New Style 12 Fins	●	●			
41	119.202	1529950	Synchronizer ring	1	(H)	●	●			
42	169.740	1401622	Driver plate	1	(G)(1) New Style 12 Fins	●	●			
42	169.848	1533848	Driver plate	1	(H)	●	●			
43	157.553	1405981	Synchronizer hub	1		●	●			
44	154.196	371692	Sliding sleeve	1	(G)	●	●			
44	154.386	1529939	Sliding sleeve	1	(H)	●	●			
45	111.237	395759	Ring	1		●	●			
46	160.198	374334	Roller	4		●	●			
47	160.199	369910	Pin	4		●	●			
48	156.177	369911	Spring	4		●	●			
49	157.668	378627	Fixed Hub	1		●	●			
50	154.330	378646	Sliding Sleeve	1		●	●			
51	147.208	378633	Reverse Gear	1		●	●			
52	117.365	1304853	Bush	1		●	●			
53	130.528	1327878	Bearing D.65x150x40	1		●	●			
54	169.910	1113910	Spacer	1		●	●			
55	109.190	1304850	Synchronizer cone	1		●	●			
55	109.420	1789444	Synchronizer cone	1	(#) New Shape	●	●			
56	157.549	1459308	Sun gear 24 T	1		●				
56	157.554	1459309	Sun gear 24 T	1			●			
57	187.648	1461417	Nut	1		●				
57	187.649	1461416	Nut	1			●			
58	189.616	1314986	Oil Nozzle	1	(C)	●	●			
58	189.617	1387297	Oil Plug	1	(D)	●	●			
59	198.845	1335671	Fork	1		●	●			
60	149.261	1335174	Rod	1		●	●			
61	132.059	1305977	Intermediate Element	1		●	●			
62	189.620	1337894	Piston	1		●	●			
63	132.060	1345149	Cylinder	1		●	●			
64	280.548	1488083	Solenoid Valve	1		●	●			
65	141.172	1423484	Slide	2	Standard	●	●			
65	141.173	1423485	Slide	2	Size -0,2	●	●			
65	141.164	1423486	Slide Fork	2	Size +0,2	●	●			
66	141.177	1301860	Fork	1		●	●			
67	141.177	1301860	Fork	1	(E)	●	●			
67	141.178	1479151	Fork	1	(F)	●	●			
68	141.179	1423958	Slide	2		●	●			
69	141.180	1305971	Fork	1		●	●			

Notes

- (A) Up to Gearbox 6745013 (B) From Gearbox 6745014
 (C) Up to Gearbox 6757126 (D) From Gearbox 6757127
 (E) Up to Gearbox 6932500 (F) From Gearbox 6932501
 (G) Standard Generation. Use items marked (G) together.
 (H) LATEST GENERATION. Use items marked (H) together.
 (I) Old style with 4 fins not listed in the catalogue. The old ring 391804 (fig.42) and the old Synchro ring 373272 (fig.42) + 1 pc. 119.146 - 1401620 (Fig.41)
 1 pc. 169.740 - 1401622 (Fig.42) + 1 pc. 119.146 - 1401620 (Fig.41)
 (#) LATEST GENERATION. To be coupled together. See Reduction Unit Table (next one) for the coupling.

Date

10 / 2007

Table

0130

Adattabile a : **SCANIA** **GRS890 - GRS890R (W/Retarder)**
 Suitable To :

Oil Seal & Gasket Kit
88 - 89 - 90

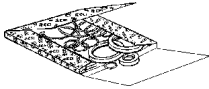

Oil Pump
83



Oil Filter
84



Oil Filter
85



Split Cylinder
O-Ring Kit
 ● = 91

Kits	
x 4	x 12
x 4	x 12
x 4	x 12
Kit 86	Kit 87

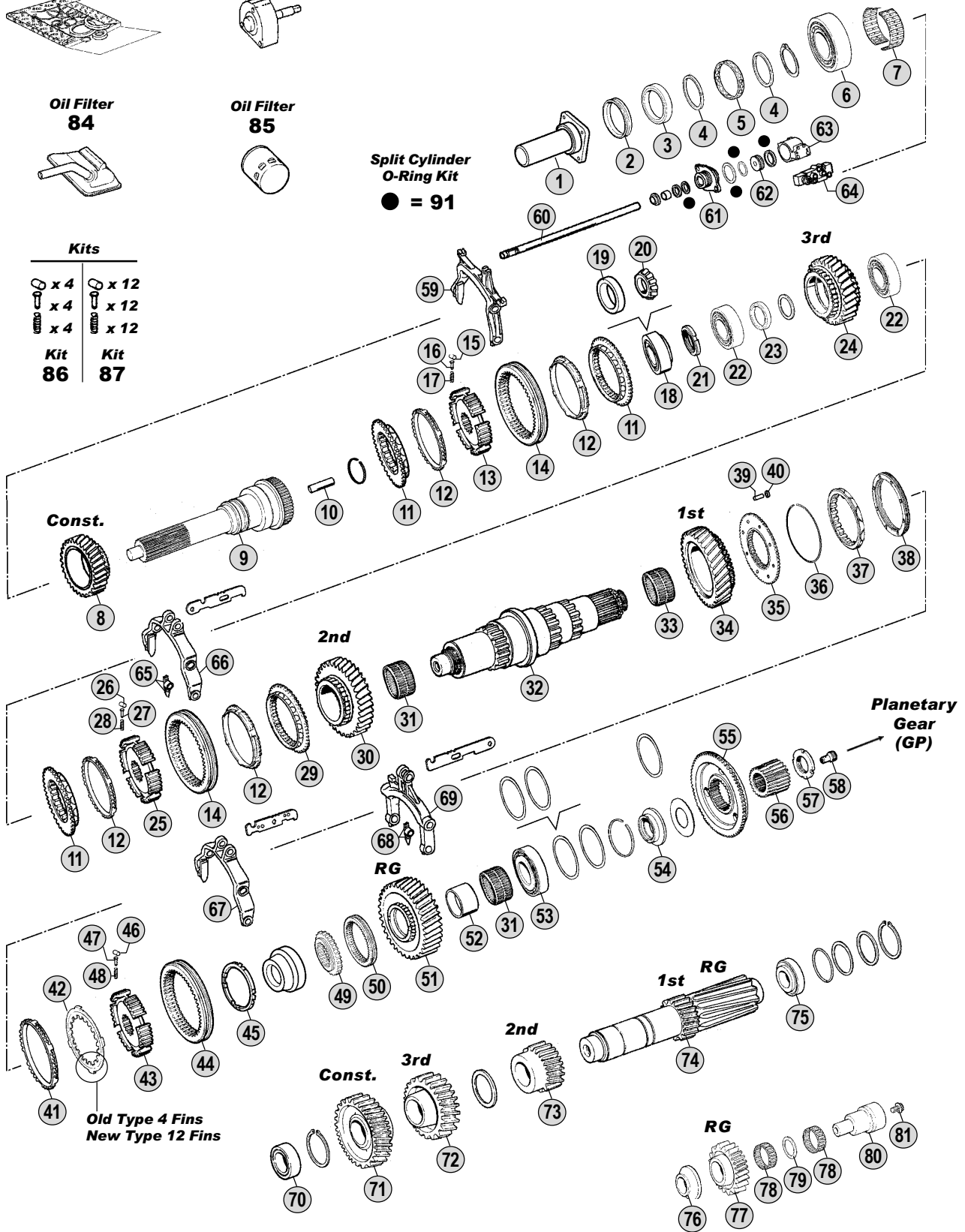

All original equipment manufacturers' numbers, symbols, models and description used in this catalogue are for reference only, and it is not implied that any part listed is the product of these manufactures. Tutti i nostri particolari non sono originali ma con essi intercambiabili. I riferimenti originali, le figure, i modelli sono esposti a semplice titolo indicativo. La nostra produzione riporta il nostro marchio.

Models

Serie 4

94C - 94D - 94G - 94L

114C - 114G - 114L - 124C - 124G - 124L



Fig.	CEI no.	Rif. SCANIA	Description	Q.ty	Note	GRS890	GRS890R			
70	130.295	374330	Bearing D.50x100x37,65	1		●	●			
71	146.496	1116469	Constant gear 38 T	1		●	●			
72	146.547	1116471	Gear 3rd Speed	1	(A)	●	●			
72	146.430	1367796	Gear 3rd Speed 34 T	1	(B)	●	●			
73	146.497	1116473	Gear 2nd Speed 24 T	1		●	●			
74	105.125	1373173	Countershaft Z=17/12	1	(E)	●	●			
74	105.126	1393880	Countershaft Z=19/12	1	(F)	●	●			
75	130.532	1357711	Bearing	1		●	●			
76	169.907	378614	Washer	1		●	●			
77	147.209	380110	Reverse Gear	1		●	●			
78	137.172	378615	Needle Cage	2		●	●			
79	169.908	380109	Spacer	1		●	●			
80	147.203	1510337	Reverse pin	1		●	●			
81	187.650	812534	Screw	1		●	●			
83	280.540	1426449	Oil Pump	1		●	●			
84	280.611	1307097	Oil Filter	1		●	●			
85	280.612	1301696	Oil Filter	1		●	●			
86	198.847	CEI 198847	Roller-Pins and Springs kit	1		●	●			
87	198.848	CEI 198848	Roller-Pins and Springs kit	1		●	●			
88	198.850	CEI 198850	Gasket kit	1	Only gaskets	●	●			
89	198.851	CEI 198851	Oil Seals Kit	1	Only oil seals	●	●			
90	198.846	550577	Oil seal and gasket kit	1	Complete	●	●			
91	198.956	CEI 198956	Split Cylinder O-Ring Kit	1		●	●			

All original equipment manufacturers numbers, symbols, pictures, models and description used in this catalogue are for reference only, and it is not implied that any part listed is the product of these manufactures.
Tutti i nostri particolari non sono originali ma con essi intercambiabili. I riferimenti originali, le figure, i modelli sono esposti a semplice titolo indicativo. La nostra produzione riporta il nostro marchio.

Notes

- (A) Up to Gearbox 6745013 (B) From Gearbox 6745014
 (C) Up to Gearbox 6757126 (D) From Gearbox 6757127
 (E) Up to Gearbox 6932500 (F) From Gearbox 6932501
 (G) Standard Generation. Use items marked (G) together.
 (H) LATEST GENERATION. Use items marked (H) together.
 (I) Old style with 4 fins not listed in the catalogue. The old ring 391804 (fig.42) and the old Synchron ring 373272 (fig.41) can be replaced by:
 1 pc. 169.740 - 1401622 (Fig.42) + 1 pc. 119.146 - 1401620 (Fig.41)
 (#) LATEST GENERATION. To be coupled together. See Reduction Unit Table (next one) for the coupling.

Date

10 / 2007

Table

0130

Adattabile a : **SCANIA** **GRS890 - GRS890R** (W/Retarder)
 Suitable To :

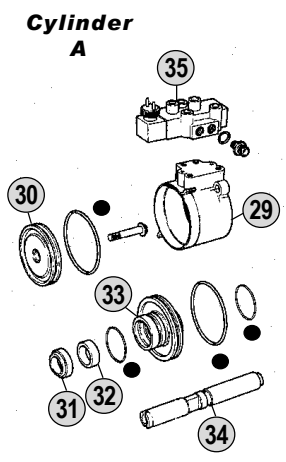
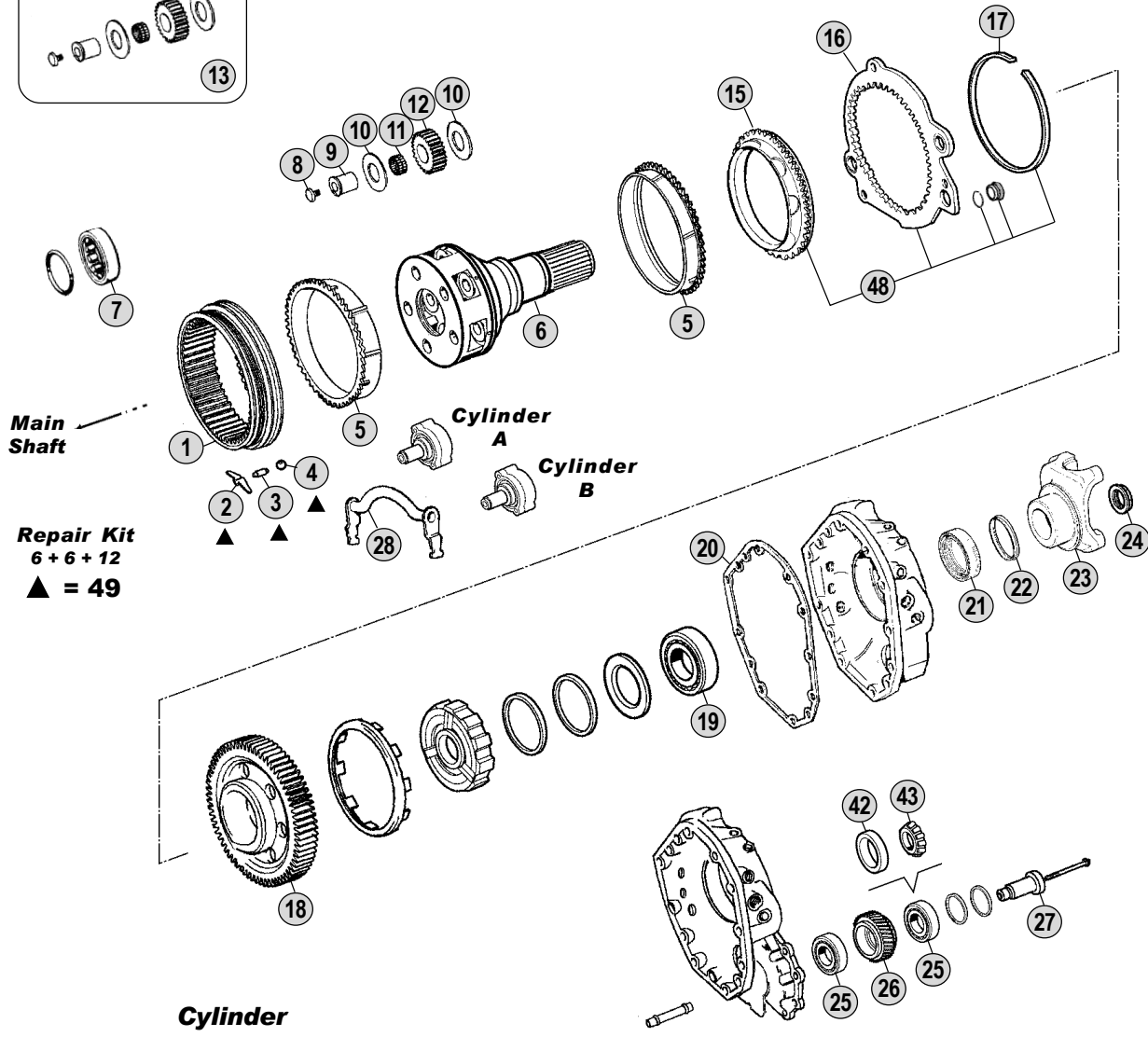
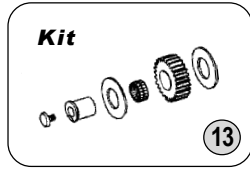

O-Ring Kit
● = 47

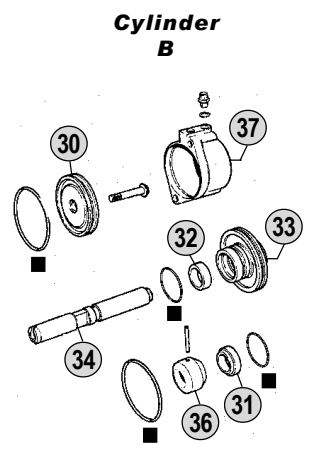

O-Ring Kit
■ = 47

Oil Seal & Gasket Kit
44 - 45 - 46

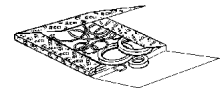

Oil Pump
39



Oil Filter
40

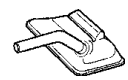

Oil Filter
41



Models

Serie 4

94C - 94D - 94G - 94L

114C - 114G - 114L - 124C - 124G - 124L



All original equipment manufacturers numbers, symbols and description used in this catalogue are for reference only, and it is not implied that any part listed is the product of these manufactures. Tutti i nostri particolari non sono originali ma con essi intercambiabili. I riferimenti originali, le figure, i modelli sono esposti a semplice titolo indicativo. La nostra produzione riporta il nostro marchio.

Fig.	CEI no.	Rif. SCANIA	Description	Q.ty	Note	GRS890	GRS890R			
1	123.216	1118030	Crown gear 66 T	1		●	●			
2	156.185	1395039	Spring	6		●	●			
3	160.215	1332508	Pin	6		●	●			
4	160.216	871702	Ball	12		●	●			
5	119.121	1395624	Synchronizer ring	2		●	●			
5	119.249	1770058	Synchronizer ring	2	(#) New Shape	●	●			
6	190.332	1318221	Planetary carrier	1	Complete	●				
6	190.333	1318225	Satellite support	1	Complete		●			
7	130.622	1300596	Bearing	1			●			
8	187.606	1318714	Screw	5		●	●			
9	107.171	1318713	Pin	5		●	●			
10	169.796	389419	Washer	10		●	●			
11	137.168	389434	Needle bearing	5		●	●			
12	157.199	1373174	Planet pinion 20 T	5		●	●			
13	198.849	CEI 198849	Repair kit	5		●	●			
15	109.168	1323147	Synchronizer cone	1		●	●			
15	109.421	1788170	Synchronizer cone	1	(#) New Shape	●	●			
16	135.126	1323145	Engaging ring	1		●	●			
17	111.207	1302665	Snap ring	1		●	●			
18	145.743	1426758	Gear	1			●			
19	130.533	1780425	Bearing D.60x130x31	1		●	●			
20	139.574	1305139	Gasket	1		●	●			
21	139.568	1502384	Oil seal 85x105x13	1		●	●			
22	139.481	1300977	Dust Cover	1		●	●			
23	197.106	1340753	Output Flange	1	P30/300	●	●			
23	155.198	1422427	Drive Flange	1	P40/400	●	●			
23	197.107	1422430	Output Flange	1	P50/P500	●	●			
23	197.076	1319646	Propeller Shaft Flange	1	P60/P600	●	●			
24	187.486	1525988	Nut M 44x1,5	1		●	●			
25	130.621	361043	Bearing 40x85x33	2	Old Type		●			
26	145.744	1373704	Gear	1			●			
27	107.188	1304747	Pin	1			●			
28	141.175	1491403	Fork	1		●	●			
29	132.056	1484808	Cylinder	1		●	●			
30	189.618	1303960	Piston	2		●	●			
31	139.721	1515869	Oil deflector	2		●	●			
32	117.362	1303799	Bush	2		●	●			
33	132.057	1321239	Intermediate Element	2		●	●			
34	107.189	1332131	Shaft	2		●	●			
35	280.548	1488083	Solenoid Valve	1		●	●			
36	117.363	1337828	Sleeve	1		●	●			
36	117.364	1382339	Sleeve	1		●	●			
37	132.058	1484809	Cylinder	1		●	●			
39	280.540	1426449	Oil Pump	1		●	●			
40	280.611	1307097	Oil Filter	1		●	●			

Notes

(#)
(#) LATEST GENERATION. To be coupled together.

Date

10 / 2007

Table

0135

Adattabile a : **SCANIA** **GRS890 - GRS890R** (W/Retarder)
 Suitable To :

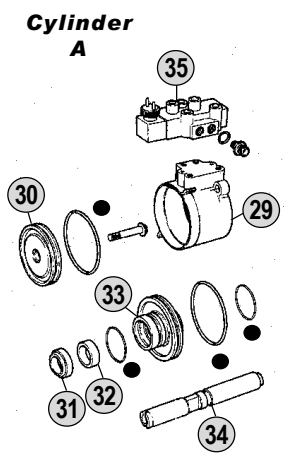
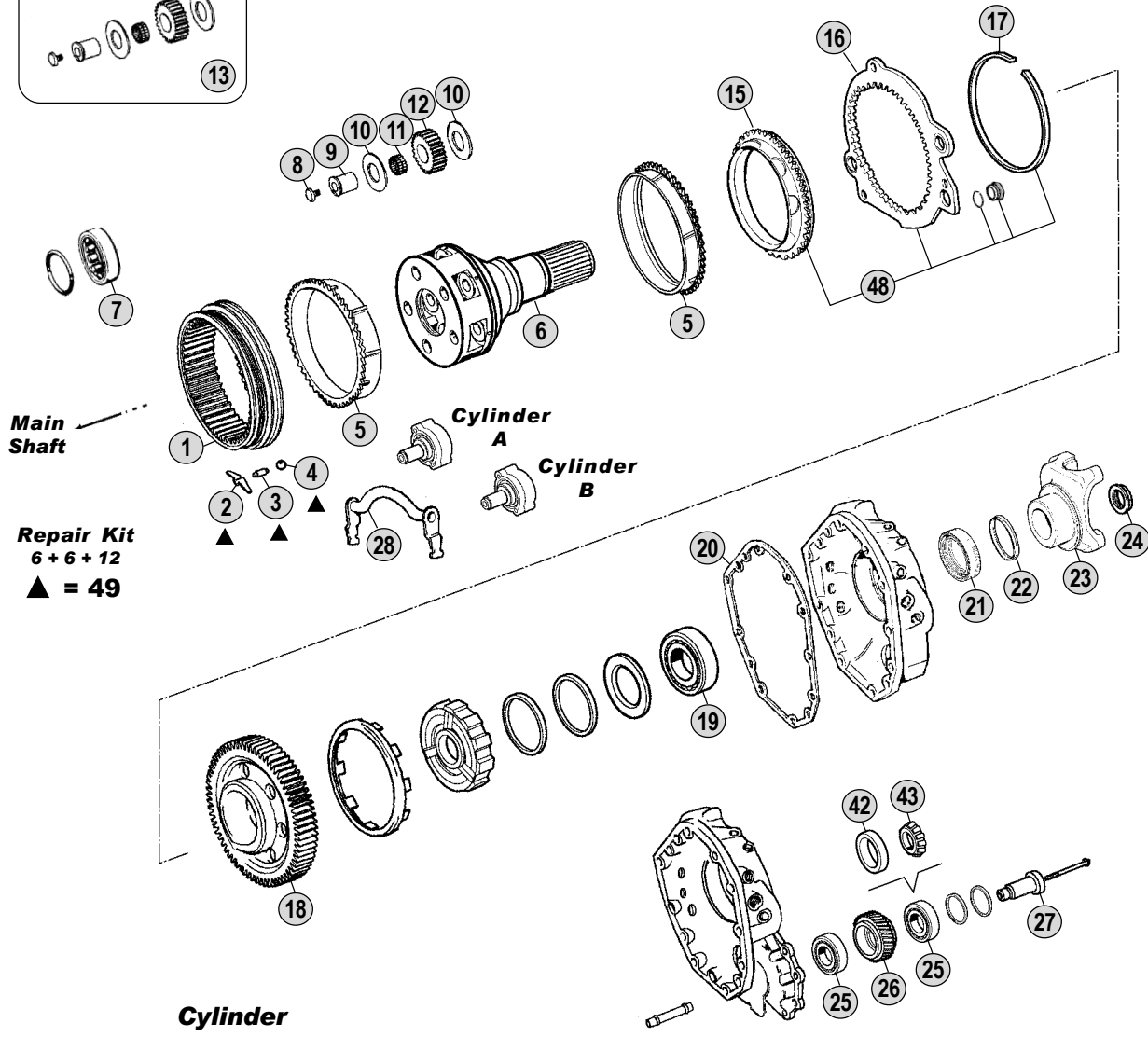
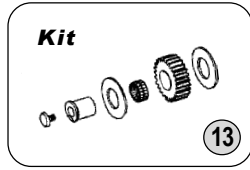

O-Ring Kit
● = 47

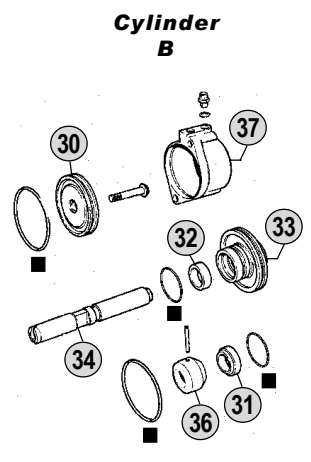

O-Ring Kit
■ = 47

Oil Seal & Gasket Kit
44 - 45 - 46

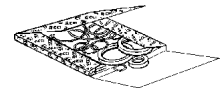

Oil Filter
40

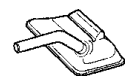

Oil Pump
39

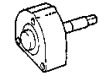

Oil Filter
41



All original equipment manufacturers numbers, symbols and description used in this catalogue are for reference only, and it is not implied that any part listed is the product of these manufactures. Tutti i nostri particolari non sono originali ma con essi intercambiabili. I riferimenti originali, le figure, i modelli sono esposti a semplice titolo indicativo. La nostra produzione riporta il nostro marchio.

Models

Serie 4

94C - 94D - 94G - 94L

114C - 114G - 114L - 124C - 124G - 124L



GRS890

GRS890R

Fig.	CEI no.	Rif. SCANIA	Description	Q.ty	Note	GRS890	GRS890R			
41	280.612	1301696	Oil Filter	1		●	●			
42	130.529	1548819	Bearing Cone 85 mm	2	New Type		●			
43	130.530	1548818	Roller Bearing 40x30 mm	2	New Type		●			
44	198.850	CEI 198850	Gasket kit	1	Only gaskets	●	●			
45	198.851	CEI 198851	Oil Seals Kit	1	Only oil seals	●	●			
46	198.846	550577	Oil seal and gasket kit	1	Complete	●	●			
47	198.957	CEI 198957	Cylinder O-Ring Kit	1	For one cyl.	●	●			
48	198.916	CEI 198916	Engaging ring kit	1	Assy	●	●			
49	298.033	CEI 298033	Repair Kit	1		●	●			

All original equipment manufacturers numbers, symbols, pictures, models and description used in this catalogue are for reference only, and it is not implied that any part listed is the product of these manufactures. Tutti i nostri particolari non sono originali ma con essi intercambiabili. I riferimenti originali, le figure, i modelli sono esposti a semplice titolo indicativo. La nostra produzione riporta il nostro marchio.

Notes _____
 (#) LATEST GENERATION. To be coupled together.

Date _____
 10 / 2007

Adattabile a : **SCANIA GRS895-GRS895R (W/Retarder)**
Suitable To :

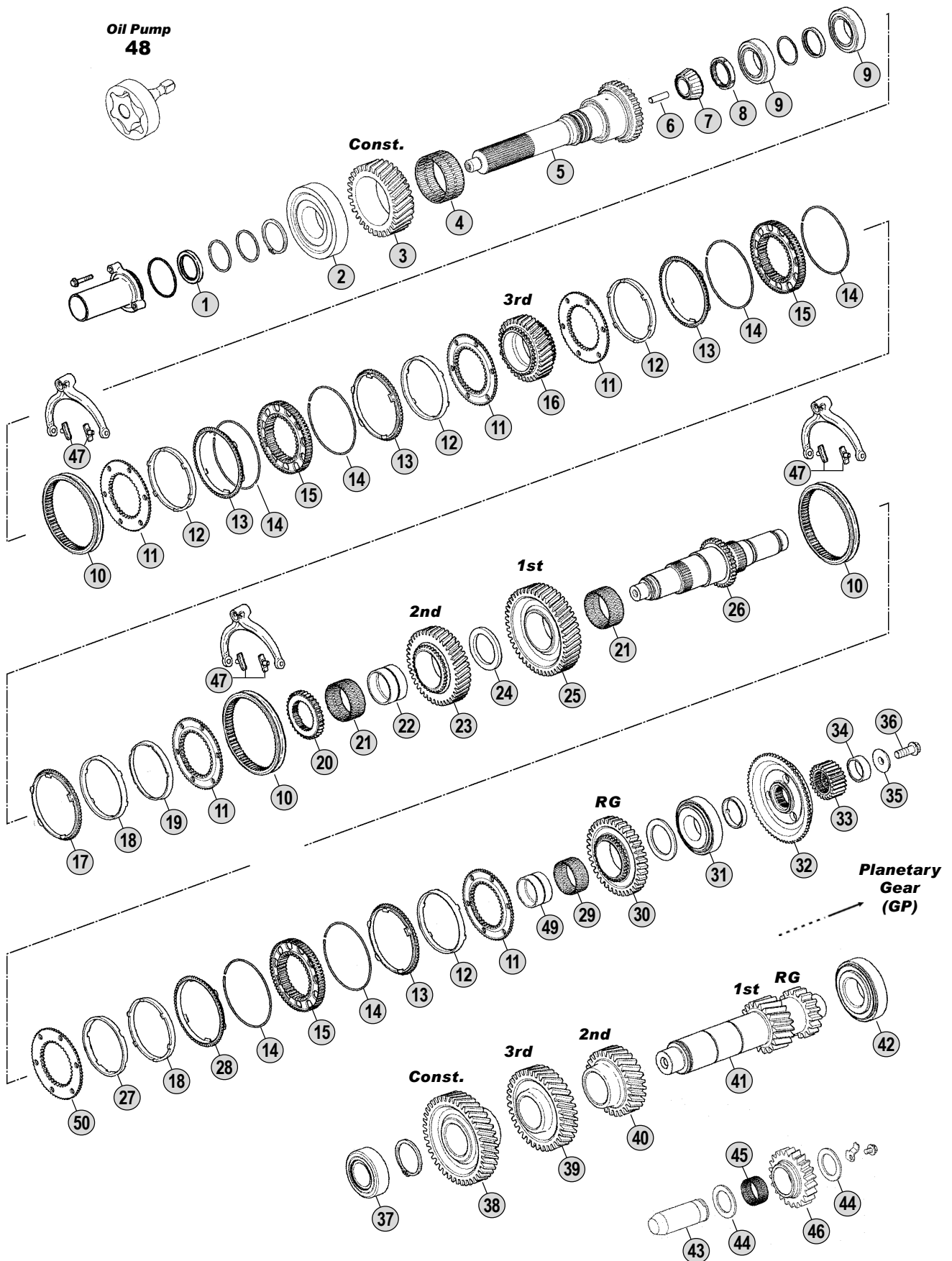

All original equipment manufacturers' numbers, symbols, pictures, models and description used in this catalogue are for reference only, and it is not implied that any part listed is the product of these manufactures. Tutti i nostri particolari non sono originali ma con essi intercambiabili. I riferimenti originali, le figure, i modelli sono esposti a semplice titolo indicativo. La nostra produzione riporta il nostro marchio.

Models

Serie P - Serie R

P230 - P270 - P310 - P340

P230 - R270 - R310 - R340



Fig.	CEI no.	Rif. SCANIA	Description	Q.ty	Note	GRS895	GRS895R			
1	139.762	1443189	Oil seal	1		●	●			
2	130.528	1327878	Bearing D.65x150x40	1		●	●			
3	145.916	1476192	Constant Gear	1		●	●			
4	137.169	372778	Needle cage	1		●	●			
5	102.409	1769962	Input Shaft	1		●	●			
5	102.410	1772368	Input Shaft	1		●	●			
6	189.642	1762675	Tube	1		●	●			
7	130.720	1755380	Bearing	1		●	●			
8	187.647	1461414	Nut	1		●	●			
9	130.531	392996	Bearing	2		●	●			
10	154.389	1752963	Sliding sleeve	3		●	●			
11	109.416	1495269	Synchronizer Cone	5		●	●			
12	119.238	1489836	Intermediate Ring	4		●	●			
13	119.240	1543357	Synchronizer ring	4		●	●			
14	111.275	1730173	Ring	6		●	●			
15	157.985	1788922	Synchronizer hub	3		●	●			
16	145.918	1476204	Gear 3rd Speed	1		●	●			
17	119.243	1543359	Synchronizer ring	2		●	●			
18	119.242	1489827	Intermediate Ring	2		●	●			
19	119.241	1508855	Intermediate Ring	1		●	●			
20	155.233	1789137	Fixed hub	1		●	●			
21	137.278	1476284	Needle cage	2		●	●			
22	117.388	1769457	Bush	1		●	●			
23	145.919	1776319	Gear 2nd Speed	1		●	●			
24		1490886	Washer	1		●	●			
25	145.920	1476220	Gear 1st Speed	1		●	●			
26		1476322	Main Shaft	1		●	●			
27	119.244	1508851	Intermediate ring	1		●	●			
28	119.245	1543361	Synchronizer ring	1		●	●			
29	137.279	1476286	Needle cage	1		●	●			
30	147.246	1476236	Reverse gear	1		●	●			
31	130.528	1327878	Bearing D.65x150x40	1		●	●			
32	109.419	1491227	Synchronizer Cone	1		●	●			
32	109.418	1788171	Synchronizer Cone	1	(#) New shape	●	●			
33	157.986	1476324	Sun gear	1		●	●			
34		1408485	Spacer	1		●	●			
35		1498317	Washer	1		●	●			
36		1425205	Screw	1		●	●			
37	130.721	1534829	Bearing	1		●	●			
38	146.627	1476254	Constant gear	1		●	●			
39	146.628	1476258	Gear 3rd Speed	1		●	●			
40	146.630	1476266	Gear 2nd Speed	1		●	●			
41	105.201	1770209	Countershaft	1		●	●			
42	130.532	1357711	Bearing	1		●	●			
43		1525575	Reverse Pin	1		●	●			

Notes

(#) LATEST GENERATION. To be coupled together.
See Reduction Unit Table (next one) for the coupling.

Date

10 / 2007

Table

0140

Adattabile a : **SCANIA GRS895-GRS895R (W/Retarder)**
Suitable To :

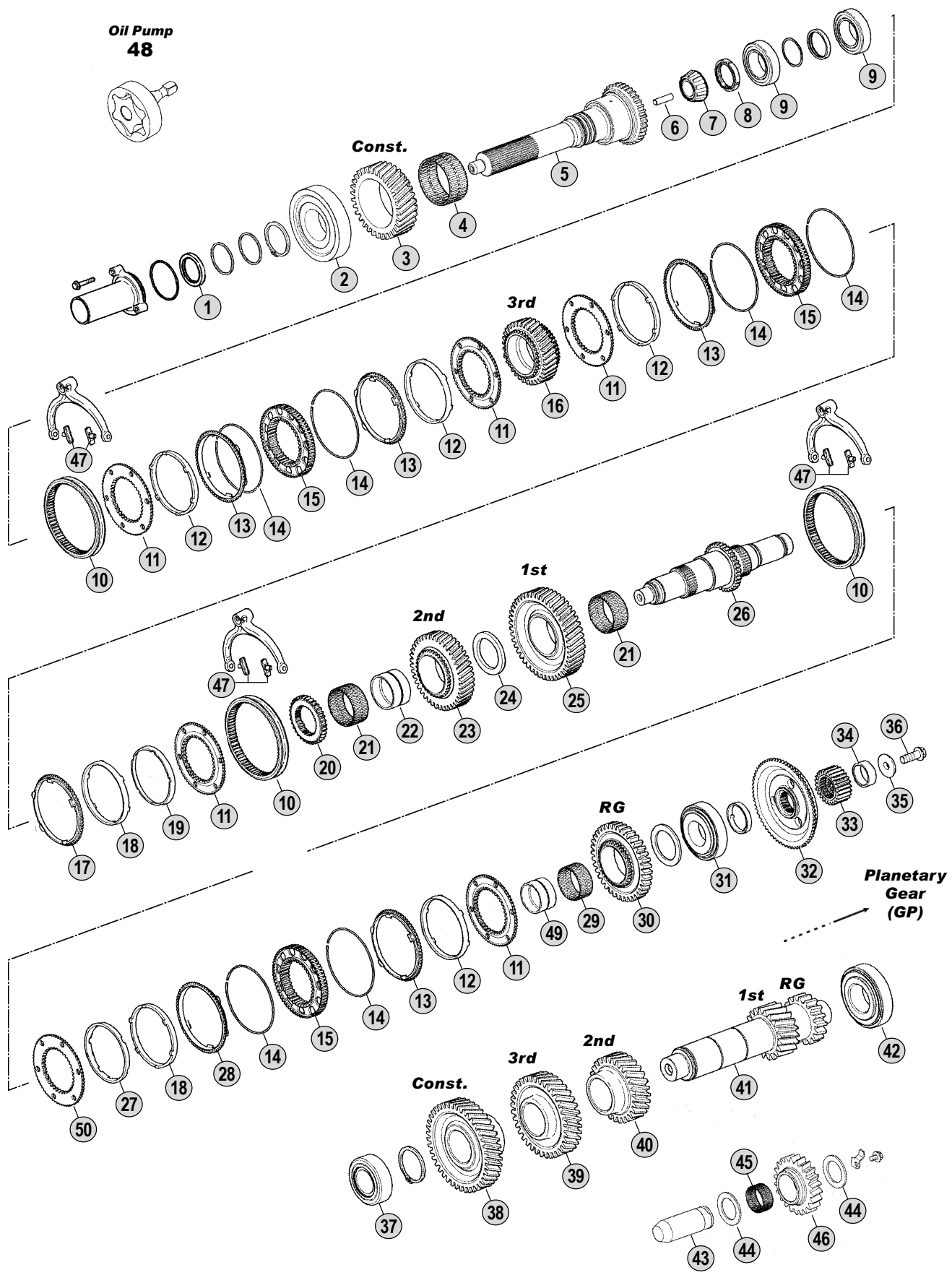

All original equipment manufacturers' numbers, symbols, pictures, models and description used in this catalogue are for reference only, and it is not implied that any part listed is the product of these manufactures. Tutti i nostri particolari non sono originali ma con essi intercambiabili. I riferimenti originali, le figure, i modelli sono esposti a semplice titolo indicativo. La nostra produzione riporta il nostro marchio.

Models

Serie P - Serie R

P230 - P270 - P310 - P340

P230 - R270 - R310 - R340



Fig.	CEI no.	Rif. SCANIA	Description	Q.ty	Note	GRS895	GRS895R		
44	169.908	380109	Spacer	2		●	●		
45	137.172	378615	Needle Cage	1		●	●		
46		1476274	Reverse Gear	1		●	●		
47	141.207	1526229	Slide	6		●	●		
48	280.676	1526232	Oil pump	1		●	●		
49	117.389	1476287	Bush	1		●	●		
50	109.417	1495267	Synchronizer Cone	1		●	●		

All original equipment manufacturers numbers, symbols, pictures, models and description used in this catalogue are for reference only, and it is not implied that any part listed is the product of these manufactures. Tutti i nostri particolari non sono originali ma con essi intercambiabili. I riferimenti originali, le figure, i modelli sono esposti a semplice titolo indicativo. La nostra produzione riporta il nostro marchio.

Notes

(#) LATEST GENERATION. To be coupled together . See Reduction Unit Table (next one) for the coupling.

Date

10 / 2007

Table

0140



Adattabile a : **SCANIA GRS895-GRS895R (W/Retarder)**
Suitable To :

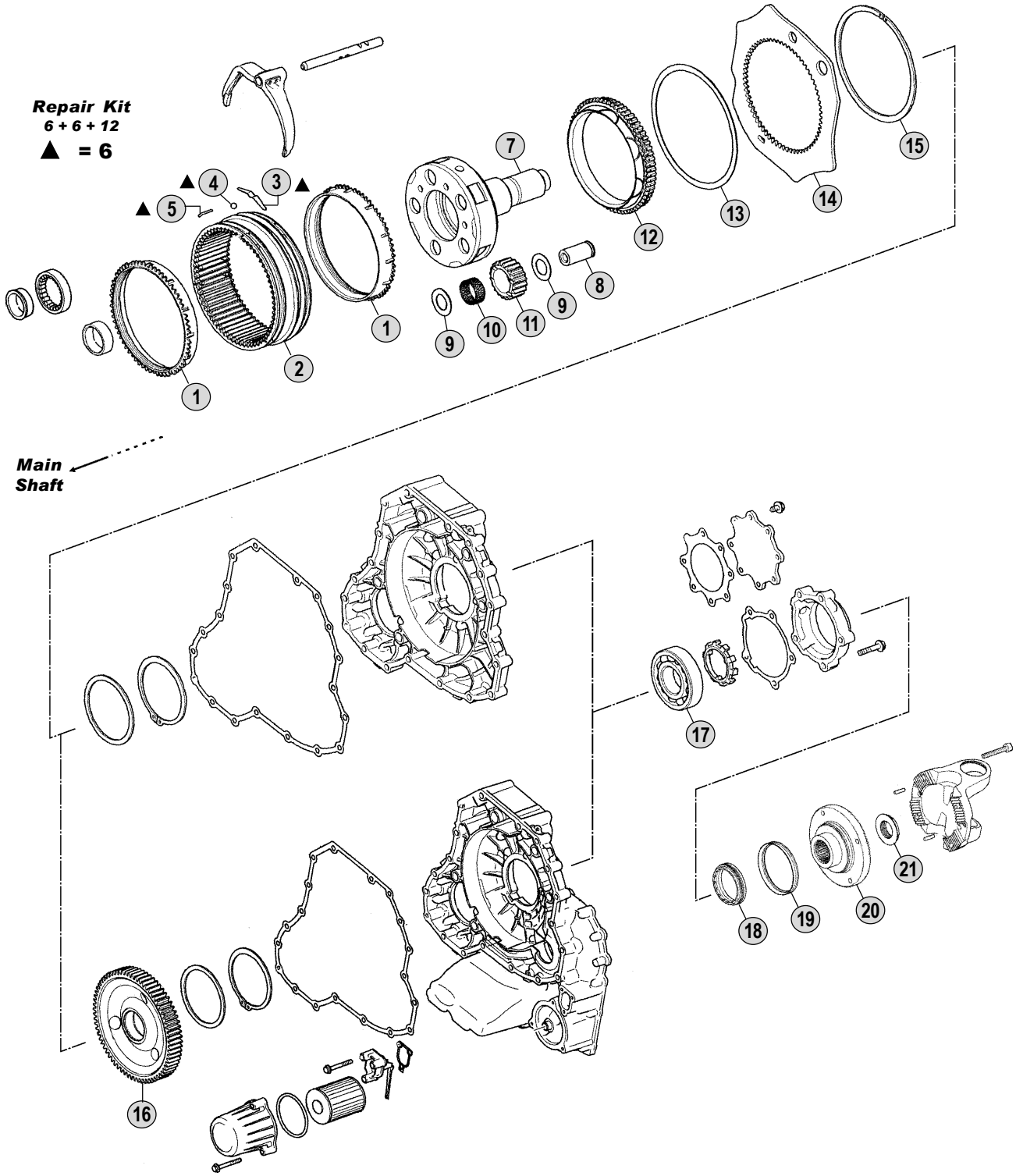

All original equipment manufacturers' numbers, symbols, pictures, models and description used in this catalogue are for reference only, and it is not implied that any part listed is the product of these manufactures. Tutti i nostri particolari non sono originali ma con essi intercambiabili. I riferimenti originali, le figure, i modelli sono esposti a semplice titolo indicativo. La nostra produzione riporta il nostro marchio.

Models

Serie P - Serie R

P340

R340



Fig.	CEI no.	Rif. SCANIA	Description	Q.ty	Note	GRS895	GRS895R			
1	119.121	1395624	Synchronizer ring	2		●	●			
1	119.249	1770058	Synchronizer ring	2	(#) New Shape	●	●			
2	123.216	1118030	Crown gear 66 T	1		●	●			
3	156.185	1395039	Spring	6		●	●			
4	160.216	871702	Ball	12		●	●			
5	160.215	1332508	Pin	6		●	●			
6	298.033	CEI 298033	Repair Kit	1		●	●			
7	190.408	1776626	Planetary carrier	1	Complete	●				
7	190.409	1776737	Planetary carrier	1	Complete		●			
8	107.211	1776625	Pin	5		●	●			
9	269.072	1422910	Washer	10		●	●			
10	137.168	389434	Needle bearing	5		●	●			
11	157.199	1373174	Planet pinion 20 T	5		●	●			
12	109.168	1323147	Synchronizer cone	1		●	●			
12	109.421	1788170	Synchronizer cone	1	(#) New Shape	●	●			
13		1491380	Ring	1		●	●			
14	135.182	1520797	Plate	1		●	●			
15	111.207	1302665	Snap ring	1		●	●			
16		1500145	Retarder Gear	1			●			
17	130.533	1780425	Bearing D.60x130x31	1		●	●			
18	139.568	1502384	Oil seal 85x105x13	1		●	●			
19	139.481	1300977	Dust Cover	1		●	●			
20		1535361	Output Flange	1		●	●			
21	187.486	1525988	Nut M 44x1,5	1		●	●			

Notes

(#) LATEST GENERATION. To be coupled together .
See Reduction Unit Table (next one) for the coupling.

Date

10 / 2007

Table

0145

Adattabile a : **SCANIA GR900(H) - GR900R (WRetarder)**
Suitable To :

**Oil Seal & Gasket Kit
74 - 75 - 76**

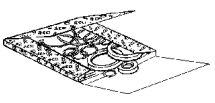

**Oil Pump
69**



**Oil Filter
70**



**Oil Filter
71**



Kits

x 4	x 8
x 4	x 8
x 4	x 8
Kit 72	Kit 73

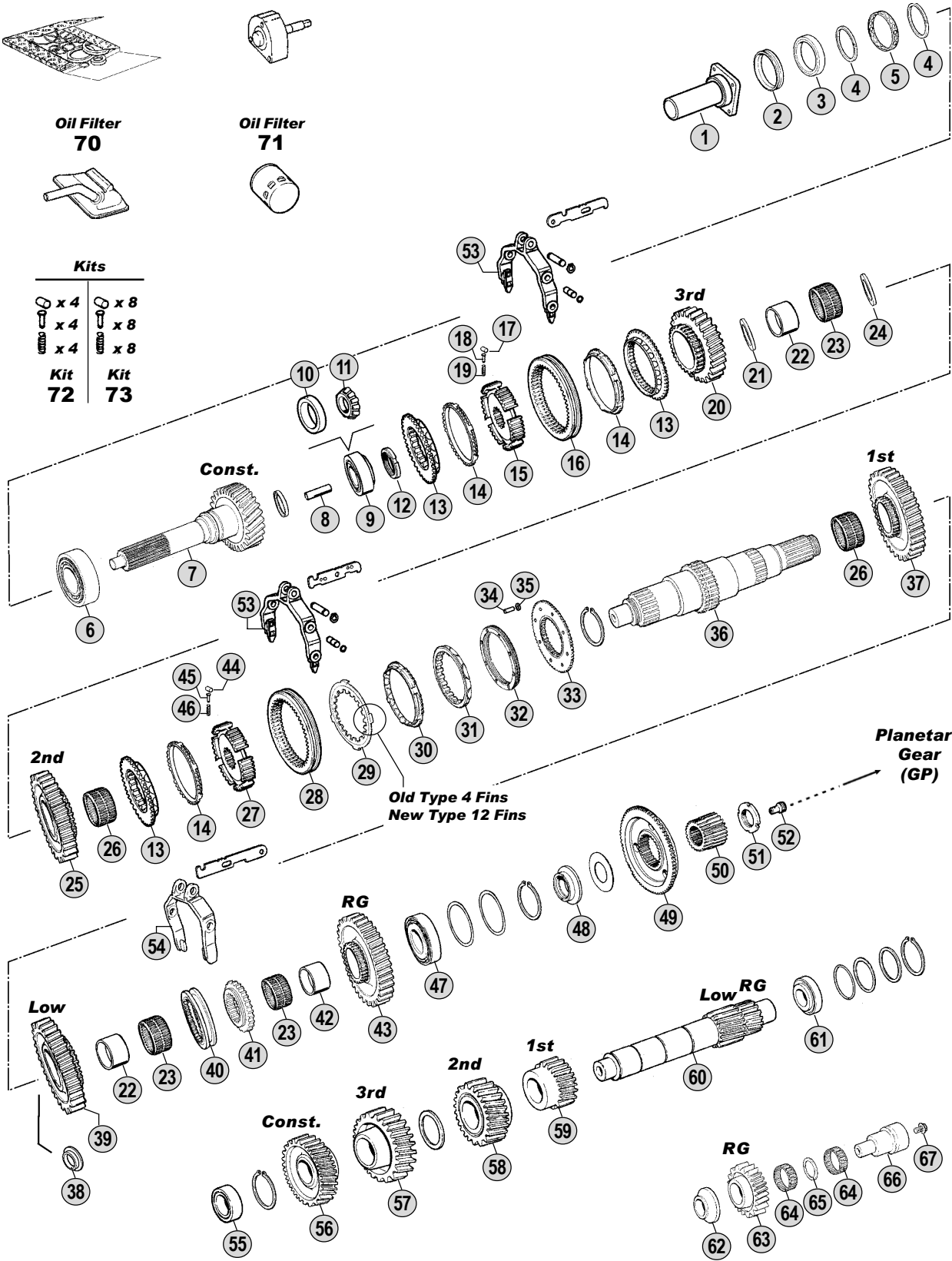

All original equipment manufacturers' numbers, symbols, pictures, models and description used in this catalogue are for reference only, and it is not implied that any part listed is the product of these manufactures. Tutti i nostri particolari non sono originali ma con essi intercambiabili. I riferimenti originali, le figure, i modelli sono esposti a semplice titolo indicativo. La nostra produzione riporta il nostro marchio.

Models

Serie 3 - Serie 4
G93 - P93 - R93 - T93 - P113 - R113 - T113 - R143 - T143
94C/D/G/L - 114C/G/L/ - 124C/G/L - 144C/G/L



Fig.	CEI no.	Rif. SCANIA	Description	Q.ty	Note					
						GR900	GRH900	GR900R		
1	135.156	1103934	Cover	1		●	●	●		
2	139.569	378613	V-Ring D.45	1		●	●	●		
3	139.567	1318388	Oil seal 55x75x9	1		●	●	●		
4	139.582	1515004	Ring	2		●	●	●		
5	139.583	1114315	Ring	1		●	●	●		
6	130.528	1327878	Bearing D.65x150x40	1		●	●	●		
7	102.335	1377308	Input Shaft	1		●	●	●		
7	102.336	1378580	Input Shaft	1	with EK(clutch PTO)	●	●	●		
8	189.502	315060	Oil tube	1		●	●	●		
9	130.621	361043	Bearing 40x85x33	1	Old Type	●	●	●		
10	130.529	1548819	Bearing Cone 85 mm	1	New Type	●	●	●		
11	130.530	1548818	Roller Bearing 40x30 mm	1	New Type	●	●	●		
12	187.647	1461414	Nut	1		●	●	●		
13	109.165	1116477	Synchronizer cone	3		●	●	●		
14	119.145	1382465	Synchronizer ring	3	(C)	●	●	●		
14	119.236	1756447	Synchronizer ring	3	(D)	●	●	●		
15	157.662	1121658	Synchronizer hub	1		●	●	●		
16	154.194	369906	Sliding sleeve 3rd-4th Speed	1	(C)	●	●	●		
16	154.386	1529939	Sliding sleeve	1	(D)	●	●	●		
17	160.198	374334	Roller	4		●	●	●		
18	160.199	369910	Pin	4		●	●	●		
19	156.177	369911	Spring	4		●	●	●		
20	145.750	1109586	Gear 3rd Speed	1		●	●	●		
21	169.911	1109585	Spacer	1		●	●	●		
22	117.366	1304852	Bush	2		●	●	●		
23	137.170	378628	Needle cage D.80x88x40	3		●	●	●		
24	169.905	1104049	Spacer	1		●	●	●		
25	145.751	1109588	Gear 2nd Speed	1		●	●	●		
26	137.171	378616	Needle cage	2		●	●	●		
27	157.552	1376499	Synchronizer hub	1		●	●	●		
28	154.195	1111295	Sliding sleeve 1st-2nd Speed	1	(C)	●	●	●		
28	154.386	1529939	Sliding sleeve	1	(D)	●	●	●		
29	169.740	1401622	Driver plate	1	(C)(1) New Style 12 Fins	●	●	●		
29	169.848	1533848	Driver plate	1	(D)	●	●	●		
30	119.146	1401620	Synchronizer ring	1	(C)(1) New Style 12 Fins	●	●	●		
30	119.202	1529950	Synchronizer ring	1	(D)	●	●	●		
31	119.203	1438526	Synchronizer cone	1		●	●	●		
32	119.147	1383895	Intermediate cone	1	(C)	●	●	●		
32	119.235	1466318	Intermediate Cone	1	(D)	●	●	●		
33	109.166	1300061	Synchronizer cone	1		●	●	●		
34	160.193	1340002	Pin	8		●	●	●		
35	111.197	383138	Lock ring	8		●	●	●		
36	103.179	1325345	Main Shaft	1	(A)	●	●	●		
36	103.170	1387295	Main Shaft	1	(B)	●	●	●		
37	145.752	1109590	Gear 1st Speed	1		●	●	●		

Notes

- (A) Up to gearbox no. 6669319 (B) From gearbox no. 6669320
 (C) Standard Generation. Use items marked (A) together.
 (D) LATEST GENERATION. Use items marked (B) together.
 (1) Old style with 4 fins not listed in the catalogue. The old ring 391804 (fig.29) and the old Synchro ring 373272 (fig.30) can be replaced by :
 1 pc. 169.740 - 1401622 (Fig.29) + 1 pc. 119.146 - 1401620 (Fig.30)
 (#) LATEST GENERATION. To be coupled together.
 See Reduction Unit Table (next one) for the coupling.

Date

10 / 2007

Table

0150

Adattabile a : **SCANIA GR900(H) - GR900R (W/Retarder)**
 Suitable To :

Oil Seal & Gasket Kit
74 - 75 - 76

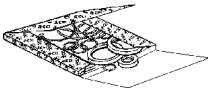

Oil Pump
69



Oil Filter
70

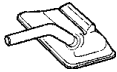

Oil Filter
71



Kits

x 4	x 8
x 4	x 8
x 4	x 8
Kit 72	Kit 73

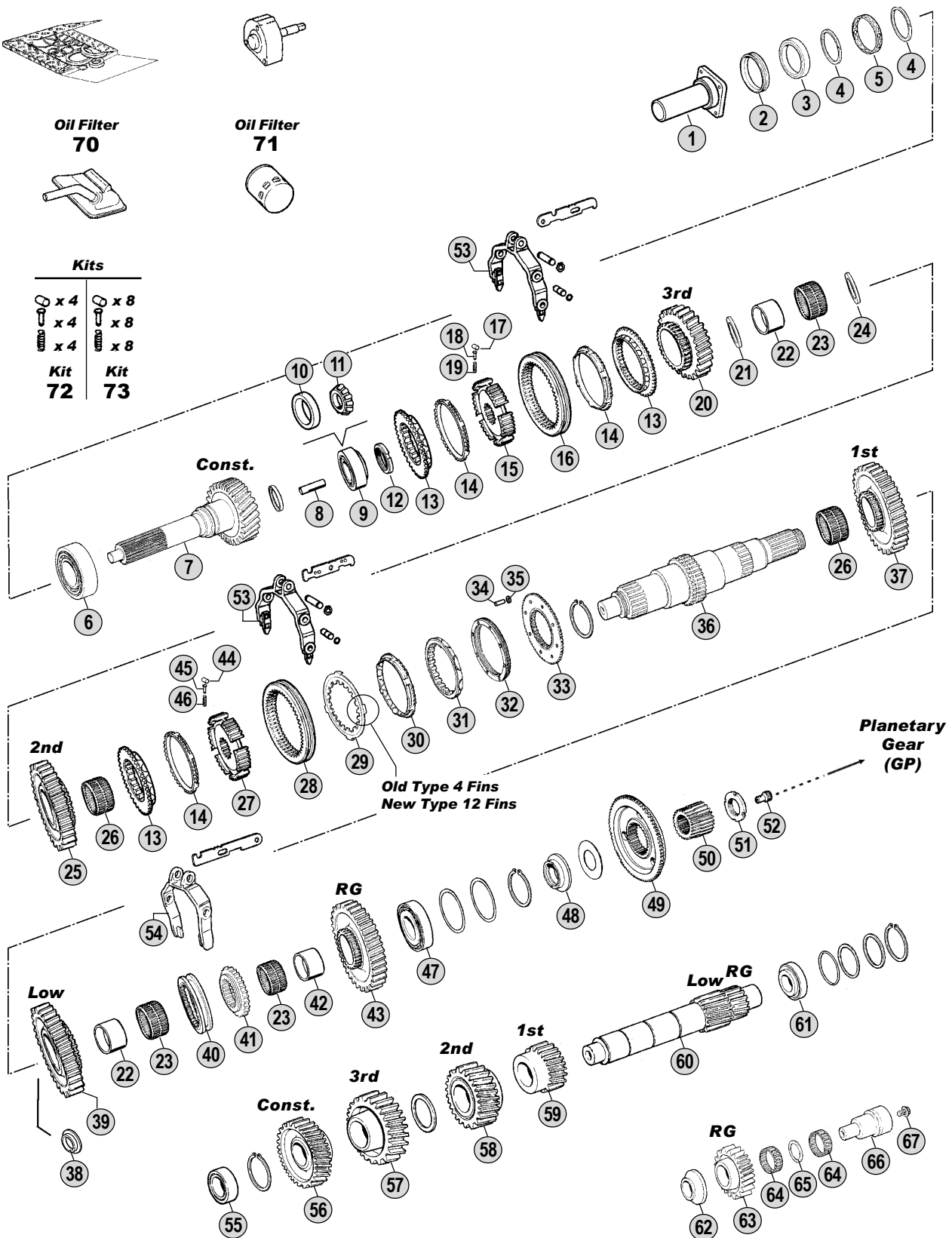

All original equipment manufacturers' numbers, symbols, pictures, models and description used in this catalogue are for reference only, and it is not implied that any part listed is the product of these manufacturers. Tutti i nostri particolari non sono originali ma con essi intercambiabili. I riferimenti originali, le figure, i modelli sono esposti a semplice titolo indicativo. La nostra produzione riporta il nostro marchio.

Models

Serie 3 - Serie 4

G93 - P93 - R93 - T93 - P113 - R113 - T113 - R143 - T143

94C/D/G/L - 114C/G/L - 124C/G/L - 144C/G/L



Fig.	CEI no.	Rif. SCANIA	Description	Q.ty	Note					
						GR900	GRH900	GR900R		
38	169.912	1109594	Spacer	1		●	●	●		
39	145.753	1109592	Gear Low	1		●	●	●		
40	154.330	378646	Sliding Sleeve	1		●	●	●		
41	157.668	378627	Fixed Hub	1		●	●	●		
42	117.365	1304853	Bush	1		●	●	●		
43	147.210	1111899	Reverse Gear	1		●	●	●		
44	160.198	374334	Roller	4		●	●	●		
45	160.199	369910	Pin	4		●	●	●		
46	156.177	369911	Spring	4		●	●	●		
47	130.528	1327878	Bearing D.65x150x40	1		●	●	●		
48	169.910	1113910	Spacer	1		●	●	●		
49	109.190	1304850	Synchronizer cone	1		●	●	●		
49	109.420	1789444	Synchronizer cone	1	(#) New Shape	●	●	●		
50	157.549	1459308	Sun gear 24 T	1		●	●			
50	157.554	1459309	Sun gear 24 T	1				●		
51	187.648	1461417	Nut	1		●	●			
51	187.649	1461416	Nut	1				●		
52	189.616	1314986	Oil Nozzle	1	(A)	●	●	●		
52	189.617	1387297	Oil Plug	1	(B)	●	●	●		
53	141.171	1327286	Fork	2		●	●	●		
54	141.180	1305971	Fork	1		●	●	●		
55	130.295	374330	Bearing D.50x100x37,65	1		●	●	●		
56	146.548	1322290	Constant Gear	1		●	●	●		
57	146.549	1322291	Gear 3rd Speed	1		●	●	●		
58	146.550	1322292	Gear 2nd Speed	1		●	●	●		
59	146.551	1322293	Gear 1st Speed	1		●	●	●		
60	105.168	1109595	Countershaft	1		●	●	●		
61	130.532	1357711	Bearing	1		●	●	●		
62	169.907	378614	Washer	1		●	●	●		
63	147.211	1111901	Reverse Gear	1		●	●	●		
64	137.172	378615	Needle Cage	2		●	●	●		
65	169.908	380109	Spacer	1		●	●	●		
66	147.203	1510337	Reverse pin	1		●	●	●		
67	187.650	812534	Screw	1		●	●	●		
69	280.540	1426449	Oil Pump	1		●	●	●		
70	280.611	1307097	Oil Filter	1		●	●	●		
71	280.612	1301696	Oil Filter	1		●	●	●		
72	198.847	CEI 198847	Roller-Pins and Springs kit	1		●	●	●		
73	198.852	CEI 198852	Roller-Pins and Springs kit	1		●	●	●		
74	198.850	CEI 198850	Gasket kit	1	Only gaskets	●	●	●		
75	198.851	CEI 198851	Oil Seals Kit	1	Only oil seals	●	●	●		
76	198.846	550577	Oil seal and gasket kit	1	Complete	●	●	●		

Notes

- (A) Up to gearbox no. 6669319 (B) From gearbox no. 6669320
 (C) Standard GENERATION. Use items marked (A) together.
 (D) LATEST GENERATION. Use items marked (B) together.
 (1) Old style with 4 fins not listed in the catalogue. The old ring 391804 (fig.29) and the old Synchro ring 373272 (fig.30) can be replaced by :
 1 pc. 169.740 - 1401622 (Fig.29) + 1 pc. 119.146 - 1401620 (Fig.30)
 (#) LATEST GENERATION. To be coupled together.
 See Reduction Unit Table (next one) for the coupling.

Date

10 / 2007

Table

0150

Adattabile a: **SCANIA GR900(H) - GR900R (wRetarder)**
Suitable To:

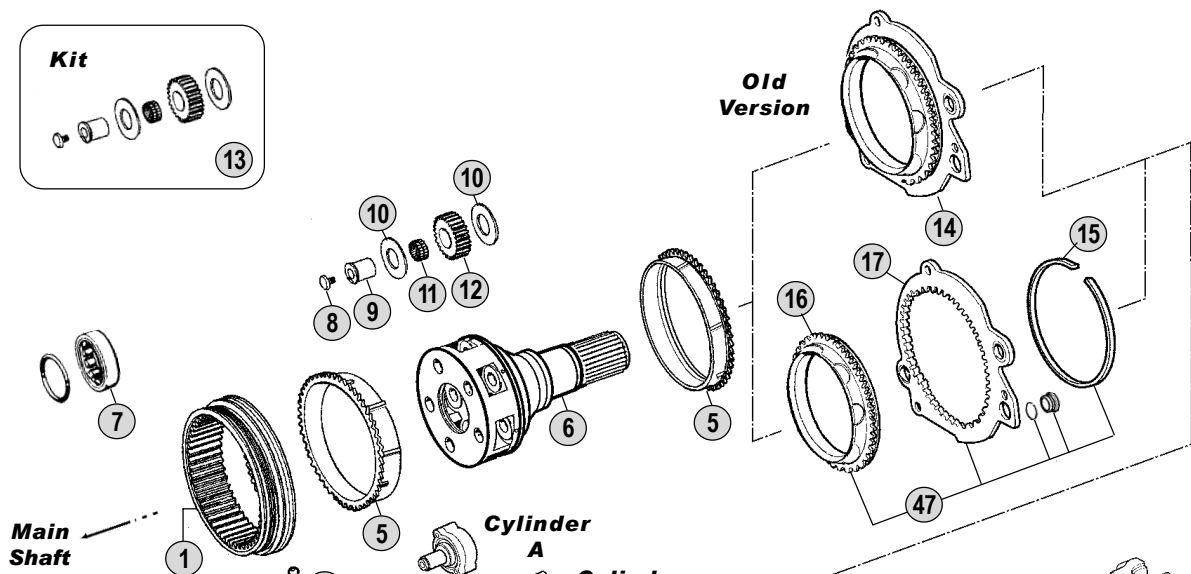
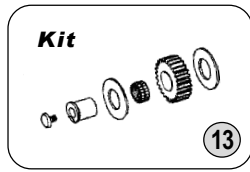

Main Shaft
Repair Kit
6 + 6 + 12
▲ = 49

Cylinder A
Cylinder B

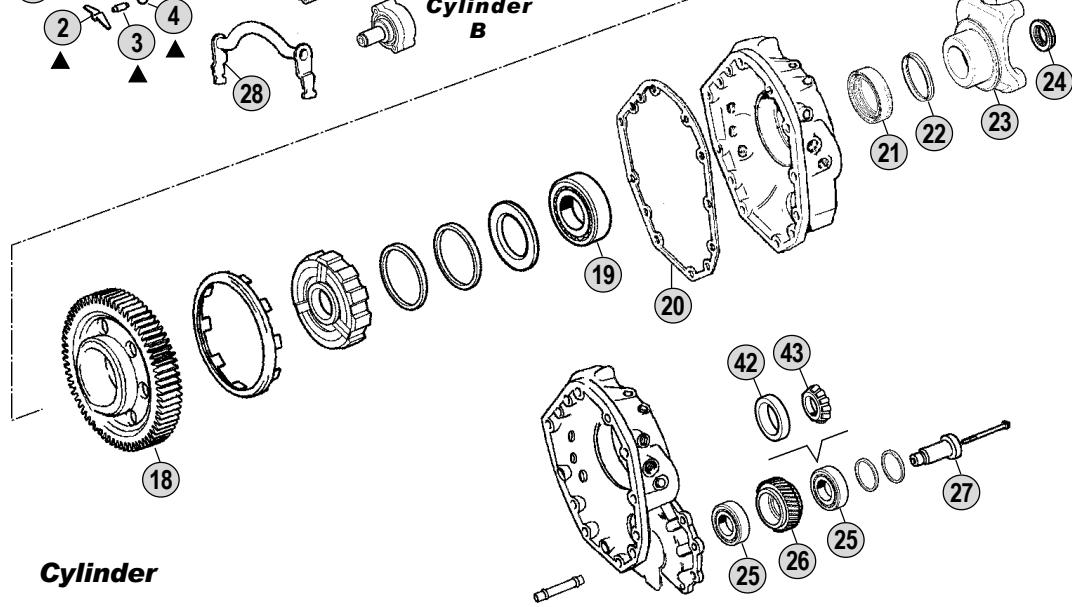

Cylinder

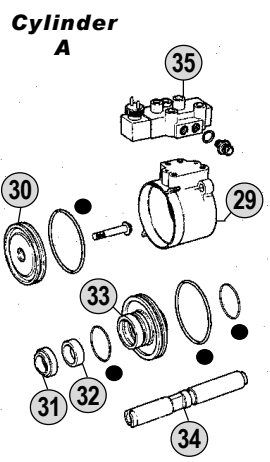

O-Ring Kit
● = 48

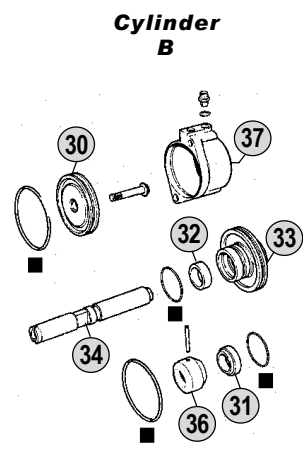

O-Ring Kit
■ = 48

Oil Seal & Gasket Kit
44 - 45 - 46

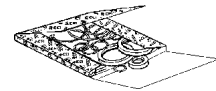

Oil Pump
39



Oil Filter
40

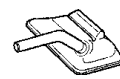

Oil Filter
41



All original equipment manufacturers' numbers, symbols, pictures, models and description used in this catalogue are for reference only, and it is not implied that any part listed is the product of these manufactures. Tutti i nostri particolari non sono originali ma con essi intercambiabili. I riferimenti originali, le figure, i modelli sono esposti a semplice titolo indicativo. La nostra produzione riporta il nostro marchio.

Models

Serie 3 - Serie 4

G93 - P93 - R93 - T93 - P113 - R113 - T113 - R143 - T143

94C/D/G/L - 114C/G/L - 124C/G/L - 144C/G/L



Fig.	CEI no.	Rif. SCANIA	Description	Q.ty	Note			
						GR900	GRH900	GR900R
1	123.216	1118030	Crown gear 66 T	1		●	●	●
2	156.185	1395039	Spring	6		●	●	●
3	160.215	1332508	Pin	6		●	●	●
4	160.216	871702	Ball	12		●	●	●
5	119.121	1395624	Synchronizer ring	2		●	●	●
5	119.249	1770058	Synchronizer ring	2	(#) New Shape	●	●	●
6	190.332	1318221	Planetary carrier	1	Complete	●	●	
6	190.333	1318225	Satellite support	1	Complete			●
7	130.622	1300596	Bearing	1				●
8	187.606	1318714	Screw	5		●	●	●
9	107.171	1318713	Pin	5		●	●	●
10	169.796	389419	Washer	10		●	●	●
11	137.168	389434	Needle bearing	5		●	●	●
12	157.199	1373174	Planet pinion 20 T	5		●	●	●
13	198.849	CEI 198849	Repair kit	5		●	●	●
14	198.982	1308176	Synchro Kit	1	(1) Old Type	●	●	●
15	111.207	1302665	Snap ring	1		●	●	●
16	109.168	1323147	Synchronizer cone	1		●	●	●
16	109.421	1788170	Synchronizer cone	1	(#) New Shape	●	●	●
17	135.126	1323145	Engaging ring	1		●	●	●
18	145.743	1426758	Gear	1				●
19	130.533	1780425	Bearing D.60x130x31	1		●	●	●
20	139.574	1305139	Gasket	1		●	●	●
21	139.568	1502384	Oil seal 85x105x13	1		●	●	●
22	139.481	1300977	Dust Cover	1		●	●	●
23	197.106	1340753	Output Flange	1	P30/300	●	●	●
23	155.198	1422427	Drive Flange	1	P40/400	●	●	●
23	197.107	1422430	Output Flange	1	P50/P500	●	●	●
23	197.076	1319646	Propeller Shaft Flange	1	P60/P600	●	●	●
24	187.486	1525988	Nut M 44x1,5	1		●	●	●
25	130.621	361043	Bearing 40x85x33	2	Old Type			●
26	145.744	1373704	Gear	1				●
27	107.188	1304747	Pin	1				●
28	141.175	1491403	Fork	1		●	●	●
29	132.056	1484808	Cylinder	1		●	●	●
30	189.618	1303960	Piston	2		●	●	●
31	139.721	1515869	Oil deflector	2		●	●	●
32	117.362	1303799	Bush	2		●	●	●
33	132.057	1321239	Intermediate Element	2		●	●	●
34	107.189	1332131	Shaft	2		●	●	●
35	280.548	1488083	Solenoid Valve	1		●	●	●
36	117.363	1337828	Sleeve	1		●	●	●
36	117.364	1382339	Sleeve	1		●	●	●
37	132.058	1484809	Cylinder	1		●	●	●
39	280.540	1426449	Oil Pump	1		●	●	●

Notes

- (1) Old version replaced by :
 1 pc. 135.126 1323145 Saddle Plate (Fig.17)
 1 pc. 109.168 1323147 Synchro Cone (Fig.16)
 1 pc. 111.207 1302665 Ring (Fig.15)
 2 pc. 1305111 Ring + 2 pc. 1305109 Bush (Only in kit - See 198.916)
 (#) LATEST GENERATION. To be coupled together .

Date

10 / 2007

Table

0155

Adattabile a: **SCANIA GR900(H) - GR900R (wRetarder)**
Suitable To:

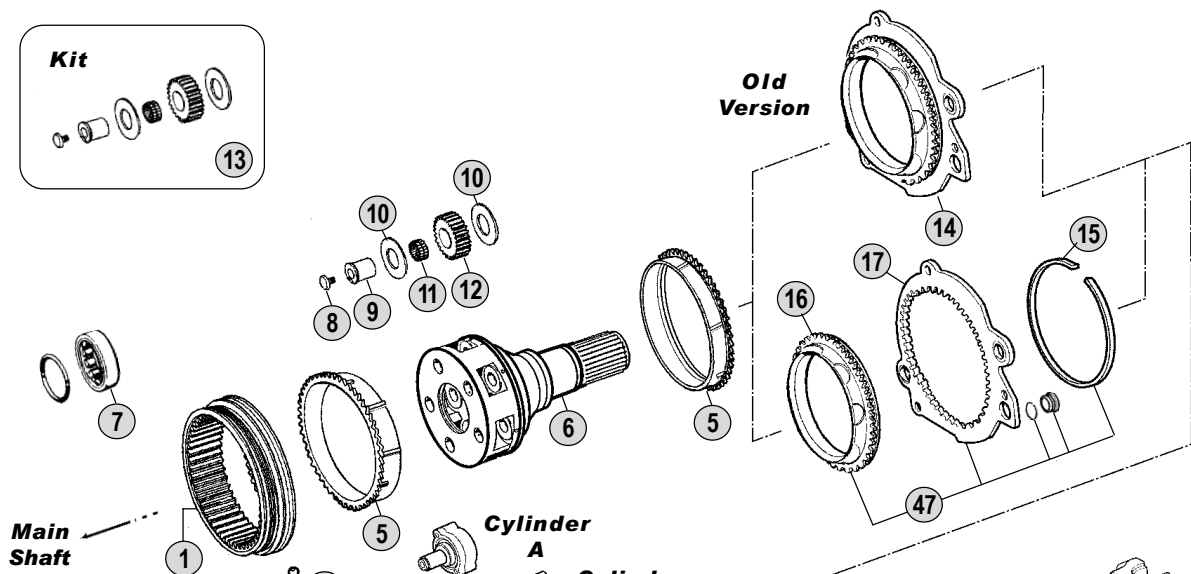
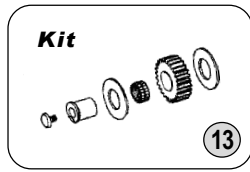

Repair Kit
6 + 6 + 12
▲ = 49

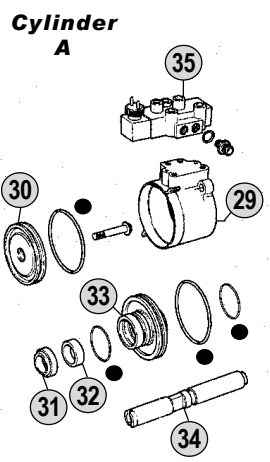
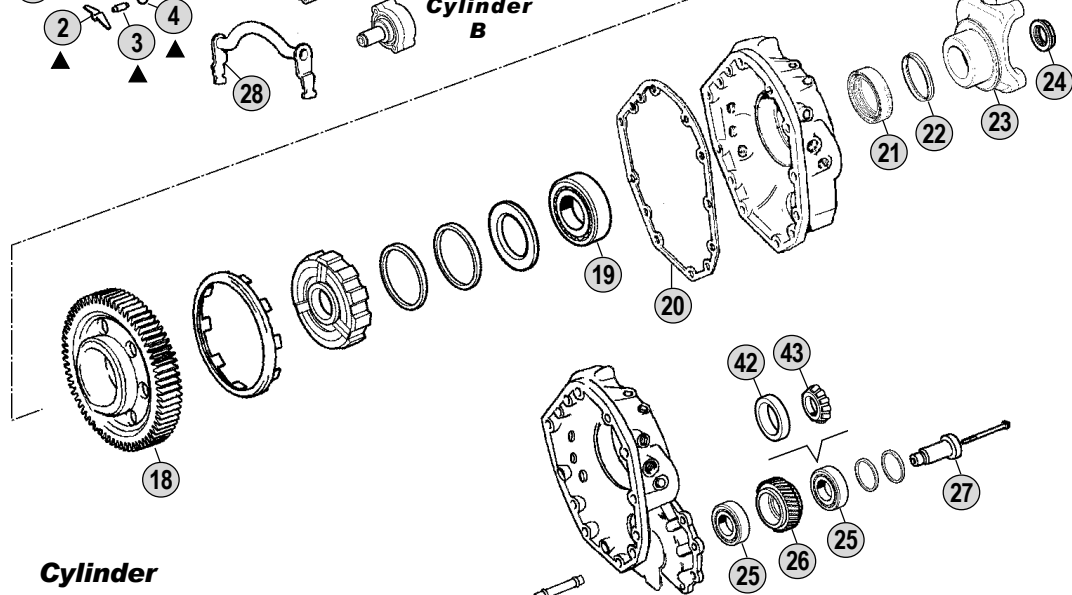

O-Ring Kit
● = 48

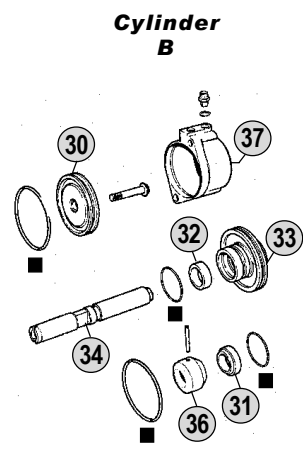

O-Ring Kit
■ = 48

Oil Seal & Gasket Kit
44 - 45 - 46

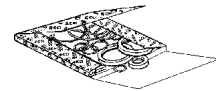

Oil Pump
39



Oil Filter
40

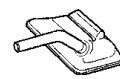

Oil Filter
41



All original equipment manufacturers' numbers, symbols, pictures, models and description used in this catalogue are for reference only, and it is not implied that any part listed is the product of these manufactures. Tutti i nostri particolari non sono originali ma con essi intercambiabili. I riferimenti originali, le figure, i modelli sono esposti a semplice titolo indicativo. La nostra produzione riporta il nostro marchio.

Models

Serie 3 - Serie 4

G93 - P93 - R93 - T93 - P113 - R113 - T113 - R143 - T143

94C/D/G/L - 114C/G/L - 124C/G/L - 144C/G/L



Fig.	CEI no.	Rif. SCANIA	Description	Q.ty	Note	GR900	GRH900	GR900R
40	280.611	1307097	Oil Filter	1		•	•	•
41	280.612	1301696	Oil Filter	1		•	•	•
42	130.529	1548819	Bearing Cone 85 mm	2	New Type			•
43	130.530	1548818	Roller Bearing 40x30 mm	2	New Type			•
44	198.850	CEI 198850	Gasket kit	1	Only gaskets	•	•	•
45	198.851	CEI 198851	Oil Seals Kit	1	Only oil seals	•	•	•
46	198.846	550577	Oil seal and gasket kit	1	Complete	•	•	•
47	198.916	CEI 198916	Engaging ring kit	1	Assy	•	•	•
48	198.957	CEI 198957	Cylinder O-Ring Kit	1	For one cyl.	•	•	•
49	298.033	CEI 298033	Repair Kit	1		•	•	•

All original equipment manufacturers numbers, symbols, pictures, models and description used in this catalogue are for reference only, and it is not implied that any part listed is the product of these manufactures.
 Tutti i nostri particolari non sono originali ma con essi intercambiabili. I riferimenti originali, le figure, i modelli sono esposti a semplice titolo indicativo. La nostra produzione riporta il nostro marchio.

Notes

- (1) Old version replaced by :
- 1 pc. 135.126 1323145 Saddle Plate (Fig.17)
 - 1 pc. 109.168 1323147 Synchro Cone (Fig.16)
 - 1 pc. 111.207 1302665 Ring (Fig.15)
 - 2 pc. 1305111 Ring + 2 pc. 1305109 Bush (Only in kit - See 198.916)
- (#) LATEST GENERATION. To be coupled together .

Date

10 / 2007

Table

0155



Adattabile a : **SCANIA GRS900(H)-GRS900R(H) (W/Retarder)**
 Suitable To :

Oil Seal & Gasket Kit
89 - 90 - 91

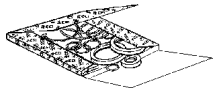

Oil Pump
84



Oil Filter
85



Oil Filter
86



Split Cylinder
O-Ring Kit
 ● = 92

Kits	
x 4	x 12
x 4	x 12
x 4	x 12
Kit 87	Kit 88

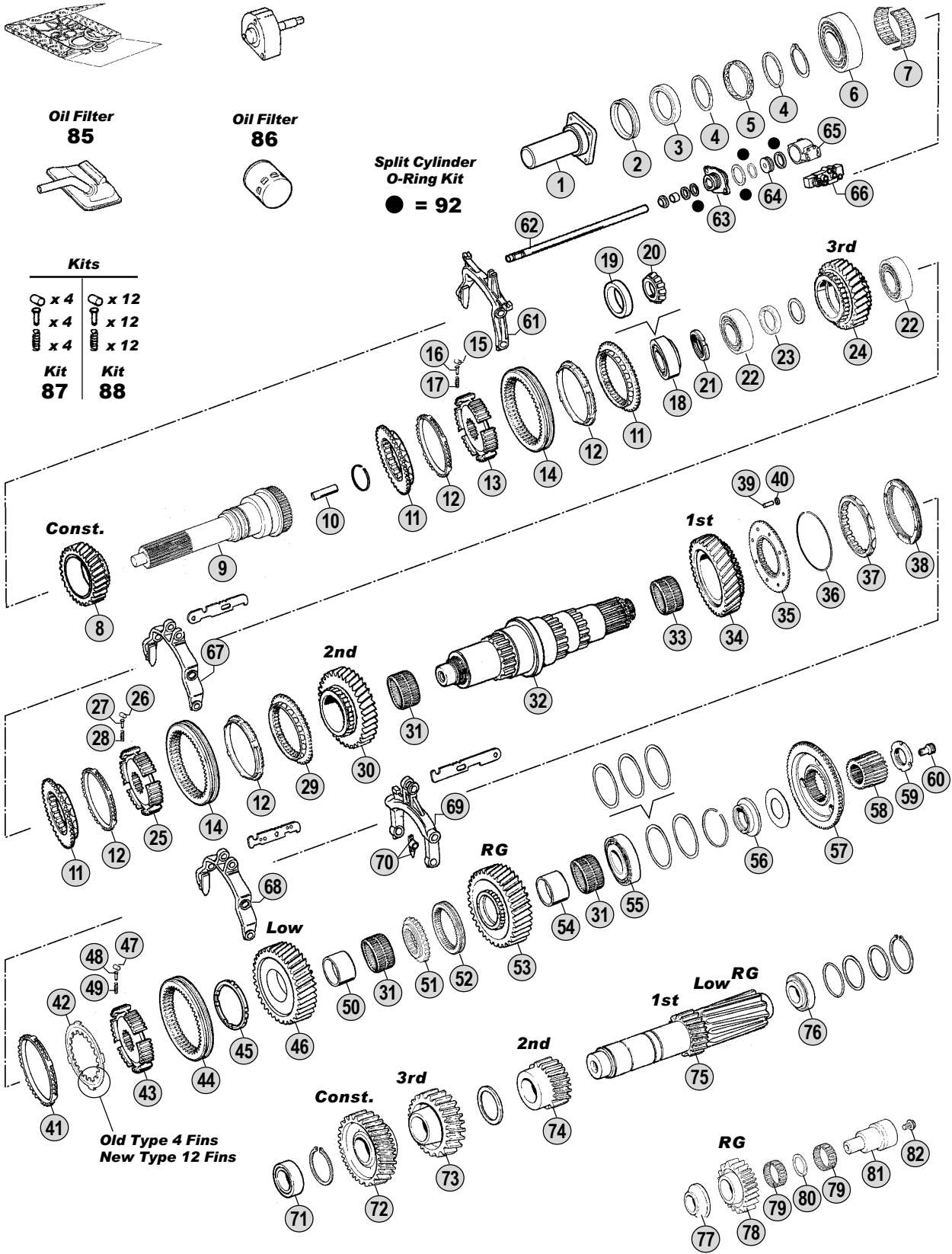

Models

Serie 3 - Serie 4

G93 - P93 - R93 - T93 - P113 - R113 - T113 - R143 - T143

94C/D/G/L - 114C/G/L/ - 124C/G/L - 144C/G/L - - 164(480)C/G/L



All original equipment manufacturers numbers, symbols, pictures, models and description used in this catalogue are for reference only, and it is not implied that any part listed is the product of these manufactures. Tutti i nostri particolari non sono originali ma con essi intercambiabili. I riferimenti originali, le figure, i modelli sono esposti a semplice titolo indicativo. La nostra produzione riporta il nostro marchio.

Fig.	CEI no.	Rif. SCANIA	Description	Q.ty	Note				
						GRS900	GRSH900	GRS900R	GRSH900R
1	135.156	1103934	Cover	1		●	●	●	●
2	139.569	378613	V-Ring D.45	1	Exclud.EK models	●	●	●	●
3	139.567	1318388	Oil seal 55x75x9	1		●	●	●	●
4	139.582	1515004	Ring	2		●	●	●	●
5	139.583	1114315	Ring	1		●	●	●	●
6	130.528	1327878	Bearing D.65x150x40	1		●	●	●	●
7	137.169	372778	Needle cage	1		●	●	●	●
8	145.572	1116457	Constant gear 29 T	1		●	●	●	●
9	102.264	1377307	Input Shaft	1		●	●	●	●
9	102.334	1378579	Input Shaft	1	with EK(clutch PTO)	●	●	●	●
10	189.502	315060	Oil tube	1		●	●	●	●
11	109.167	1116475	Synchronizer cone	3		●	●	●	●
12	119.145	1382465	Synchronizer ring	4	(G)	●	●	●	●
12	119.236	1756447	Synchronizer ring	4	(H)	●	●	●	●
13	157.552	1376499	Synchronizer hub	1		●	●	●	●
14	154.194	369906	Sliding sleeve 3rd-4th Speed	2	(G)	●	●	●	●
14	154.386	1529939	Sliding sleeve	2	(H)	●	●	●	●
15	160.198	374334	Roller	4		●	●	●	●
16	160.199	369910	Pin	4		●	●	●	●
17	156.177	369911	Spring	4		●	●	●	●
18	130.621	361043	Bearing 40x85x33	1	Old Type	●	●	●	●
19	130.529	1548819	Bearing Cone 85 mm	1	New Type	●	●	●	●
20	130.530	1548818	Roller Bearing 40x30 mm	1	New Type	●	●	●	●
21	187.647	1461414	Nut	1		●	●	●	●
22	130.531	392996	Bearing	2		●	●	●	●
23	111.238	1302731	Spacer T.9,50 mm	1		●	●	●	●
23	111.239	1302732	Spacer T.9,52 mm	1		●	●	●	●
23	111.240	1302733	Spacer T.9,54 mm	1		●	●	●	●
23	111.241	1302734	Spacer T.9,56 mm	1		●	●	●	●
23	111.242	1302735	Spacer T.9,58 mm	1		●	●	●	●
24	145.573	1116459	Gear 3rd Speed	1	(A)	●	●	●	●
24	145.511	1367794	Gear 3rd Speed 32 T	1	(B)	●	●	●	●
25	157.553	1405981	Synchronizer hub	1		●	●	●	●
26	160.198	374334	Roller	4		●	●	●	●
27	160.199	369910	Pin	4		●	●	●	●
28	156.177	369911	Spring	4		●	●	●	●
29	109.165	1116477	Synchronizer cone	1		●	●	●	●
30	145.512	1116461	Gear 2nd Speed 35 T	1		●	●	●	●
31	137.170	378628	Needle cage D.80x88x40	3		●	●	●	●
32	103.178	1325344	Main Shaft	1	(C)	●	●	●	●
32	103.136	1382978	Main shaft	1	(D)	●	●	●	●
33	137.171	378616	Needle cage	1		●	●	●	●
34	145.574	1373172	Gear 1st Speed 39 T	1	(E)	●	●	●	●
34	145.575	1393876	Gear 1st Speed 44 T	1	(F)	●	●	●	●
35	109.166	1300061	Synchronizer cone	1		●	●	●	●

Notes

- (A) Up to Gearbox 6745013 (B) From Gearbox 6745014
 (C) Up to Gearbox 6757126 (D) From Gearbox 6757127
 (E) Up to Gearbox 6790605 (F) From Gearbox 6790606
 (G) Standard Generation. Use items marked (A) together.
 (H) LATEST GENERATION. Use items marked (B) together.
 (I) Old style with 4 fins not listed in the catalogue. The old ring 391804 (fig.42) and the old Synchro ring 373272 (fig.41) can be replaced by :
 1 pc. 169.740 - 1401622 (Fig.42) + 1 pc. 119.146 - 1401620 (Fig.41)
 (#) LATEST GENERATION. To be coupled together .See Reduction Unit Table (next one) for the coupling.

Date

10 / 2007

Table

0160

Adattabile a : **SCANIA GRS900(H)-GRS900R(H) (W/Retarder)**
Suitable To :

Oil Seal & Gasket Kit
89 - 90 - 91

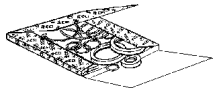

Oil Pump
84



Oil Filter
85



Oil Filter
86



Split Cylinder
O-Ring Kit
● = 92

Kits	
x 4	x 12
x 4	x 12
x 4	x 12
Kit 87	Kit 88

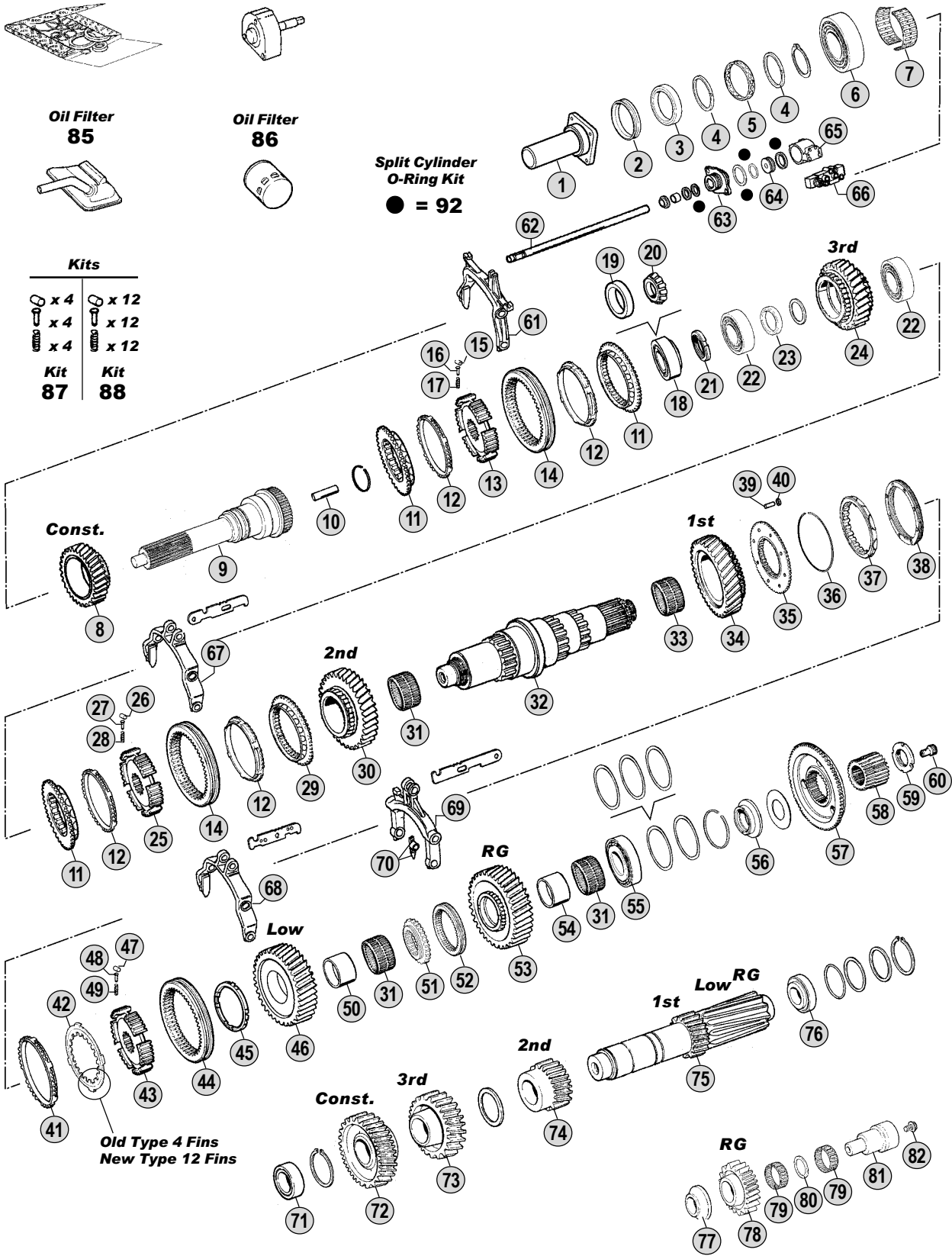

All original equipment manufacturers numbers, symbols, models and description used in this catalogue are for reference only, and it is not implied that any part listed is the product of these manufactures. Tutti i nostri particolari non sono originali ma con essi intercambiabili. I riferimenti originali, le figure, i modelli sono esposti a semplice titolo indicativo. La nostra produzione riporta il nostro marchio.

Models

Serie 3 - Serie 4
G93 - P93 - R93 - T93 - P113 - R113 - T113 - R143 - T143
94C/D/G/L - 114C/G/L/ - 124C/G/L - 144C/G/L - - 164(480)C/G/L



Fig.	CEI no.	Rif. SCANIA	Description	Q.ty	Note				
						GRS900	GRSH900	GRS900R	GRSH900R
36	111.243	1300065	Lock Ring	1	(E)	●	●	●	●
37	119.203	1438526	Synchronizer cone	1		●	●	●	●
38	119.147	1383895	Intermediate cone	1	(G)	●	●	●	●
38	119.235	1466318	Intermediate Cone	1	(H)	●	●	●	●
39	160.193	1340002	Pin	8		●	●	●	●
40	111.197	383138	Lock ring	8		●	●	●	●
41	119.146	1401620	Synchronizer ring	1	(G)(1) New Style 12 Fins	●	●	●	●
41	119.202	1529950	Synchronizer ring	1	(H)	●	●	●	●
42	169.740	1401622	Driver plate	1	(G)(1) New Style 12 Fins	●	●	●	●
42	169.848	1533848	Driver plate	1	(H)	●	●	●	●
43	157.553	1405981	Synchronizer hub	1		●	●	●	●
44	154.196	371692	Sliding sleeve	1	(G)	●	●	●	●
44	154.386	1529939	Sliding sleeve	1	(H)	●	●	●	●
45	111.237	395759	Ring	1		●	●	●	●
46	145.576	378632	Gear Low Speed 40 T	1	(E)	●	●	●	●
46	145.577	1394865	Gear Low Speed 40 T	1	(F)	●	●	●	●
47	160.198	374334	Roller	4		●	●	●	●
48	160.199	369910	Pin	4		●	●	●	●
49	156.177	369911	Spring	4		●	●	●	●
50	117.366	1304852	Bush	1		●	●	●	●
51	157.668	378627	Fixed Hub	1		●	●	●	●
52	154.330	378646	Sliding Sleeve	1		●	●	●	●
53	147.208	378633	Reverse Gear	1		●	●	●	●
54	117.365	1304853	Bush	1		●	●	●	●
55	130.528	1327878	Bearing D.65x150x40	1		●	●	●	●
56	169.910	1113910	Spacer	1		●	●	●	●
57	109.190	1304850	Synchronizer cone	1		●	●	●	●
57	109.420	1789444	Synchronizer cone	1	(#) New Shape	●	●	●	●
58	157.549	1459308	Sun gear 24 T	1		●	●	●	●
58	157.554	1459309	Sun gear 24 T	1		●	●	●	●
59	187.648	1461417	Nut	1		●	●	●	●
59	187.649	1461416	Nut	1		●	●	●	●
60	189.616	1314986	Oil Nozzle	1	(C)	●	●	●	●
60	189.617	1387297	Oil Plug	1	(D)	●	●	●	●
61	198.845	1335671	Fork	1		●	●	●	●
62	149.261	1335174	Rod	1		●	●	●	●
63	132.059	1305977	Intermediate Element	1		●	●	●	●
64	189.620	1337894	Piston	1		●	●	●	●
65	132.060	1345149	Cylinder	1		●	●	●	●
66	280.548	1488083	Solenoid Valve	1		●	●	●	●
67	141.171	1327286	Fork	1		●	●	●	●
68	141.171	1327286	Fork	1	(E)	●	●	●	●
68	141.181	1479151	Fork	1	(F)	●	●	●	●
69	141.180	1305971	Fork	1		●	●	●	●
70	141.179	1423958	Slide	2		●	●	●	●

Notes

- (A) Up to Gearbox 6745013 (B) From Gearbox 6745014
 (C) Up to Gearbox 6757126 (D) From Gearbox 6757127
 (E) Up to Gearbox 6790605 (F) From Gearbox 6790606
 (G) Standard Generation. Use items marked (A) together.
 (H) LATEST GENERATION. Use items marked (B) together.
 (1) Old style with 4 fins not listed in the catalogue. The old ring 391804 (fig.42) and the old Synchro ring 373272 (fig.41) can be replaced by :
 1 pc. 169.740 - 1401622 (Fig.42) + 1 pc. 119.146 - 1401620 (Fig.41)
 (#) LATEST GENERATION. To be coupled together .See Reduction Unit Table (next one) for the coupling.

Date

10 / 2007

Table

0160

Adattabile a : **SCANIA GRS900(H)-GRS900R(H) (W/Retarder)**
Suitable To :

Oil Seal & Gasket Kit
89 - 90 - 91

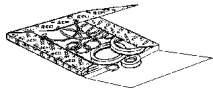

Oil Pump
84



Oil Filter
85



Oil Filter
86



Split Cylinder
O-Ring Kit
● = 92

Kits	
x 4	x 12
x 4	x 12
x 4	x 12
Kit 87	Kit 88

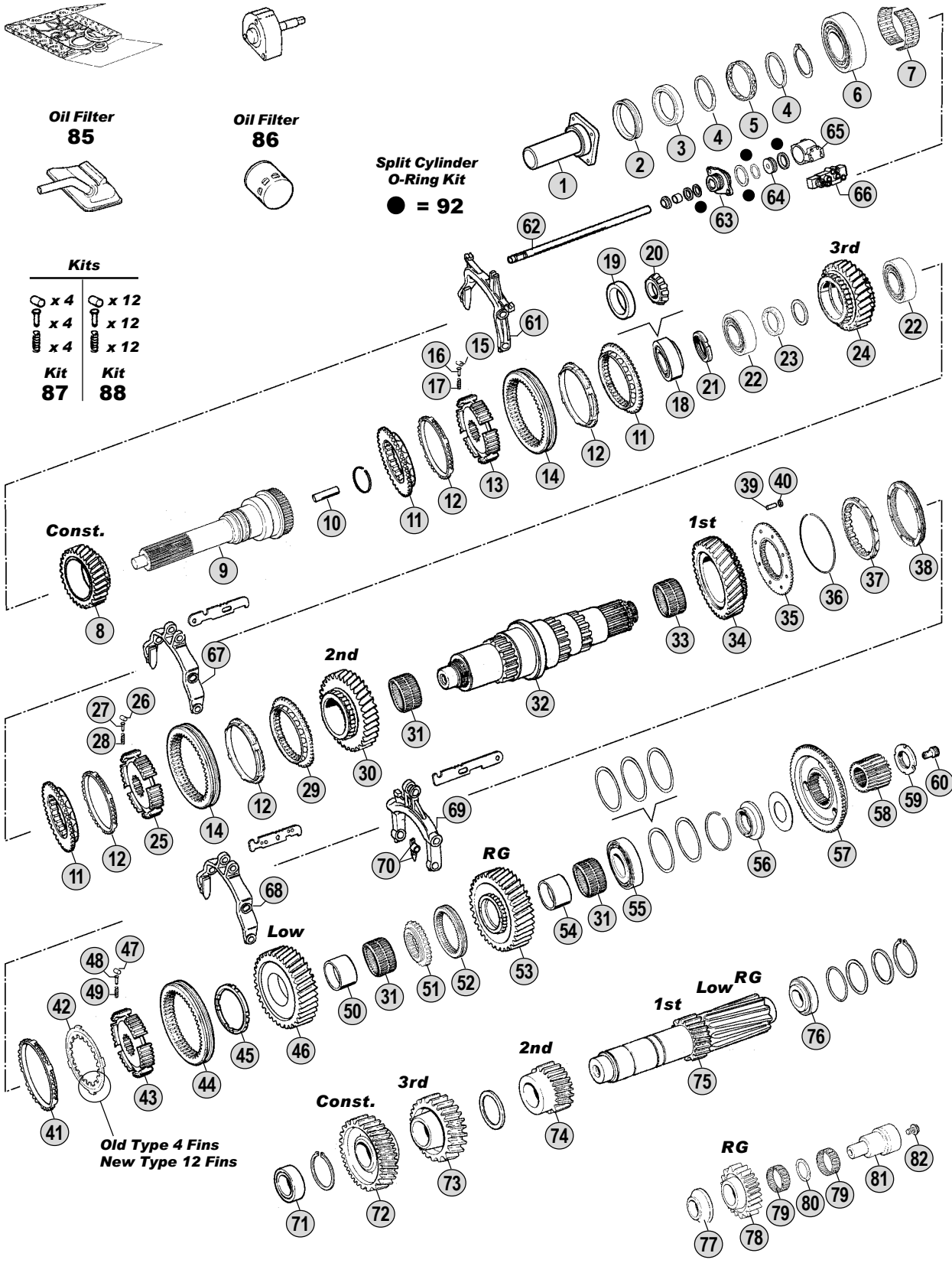

All original equipment manufacturers numbers, symbols, pictures, models and description used in this catalogue are for reference only, and it is not implied that any part listed is the product of these manufactures. Tutti i nostri particolari non sono originali ma con essi intercambiabili. I riferimenti originali, le figure, i modelli sono esposti a semplice titolo indicativo. La nostra produzione riporta il nostro marchio.

Models

Serie 3 - Serie 4
G93 - P93 - R93 - T93 - P113 - R113 - T113 - R143 - T143
94C/D/G/L - 114C/G/L/ - 124C/G/L - 144C/G/L - - 164(480)C/G/L



Adattabile a : **SCANIA GRS900(H)-GRS900R(H) (W/Retarder)**
Suitable To :

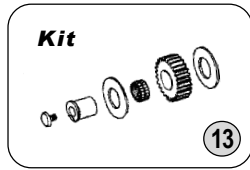

Old Version

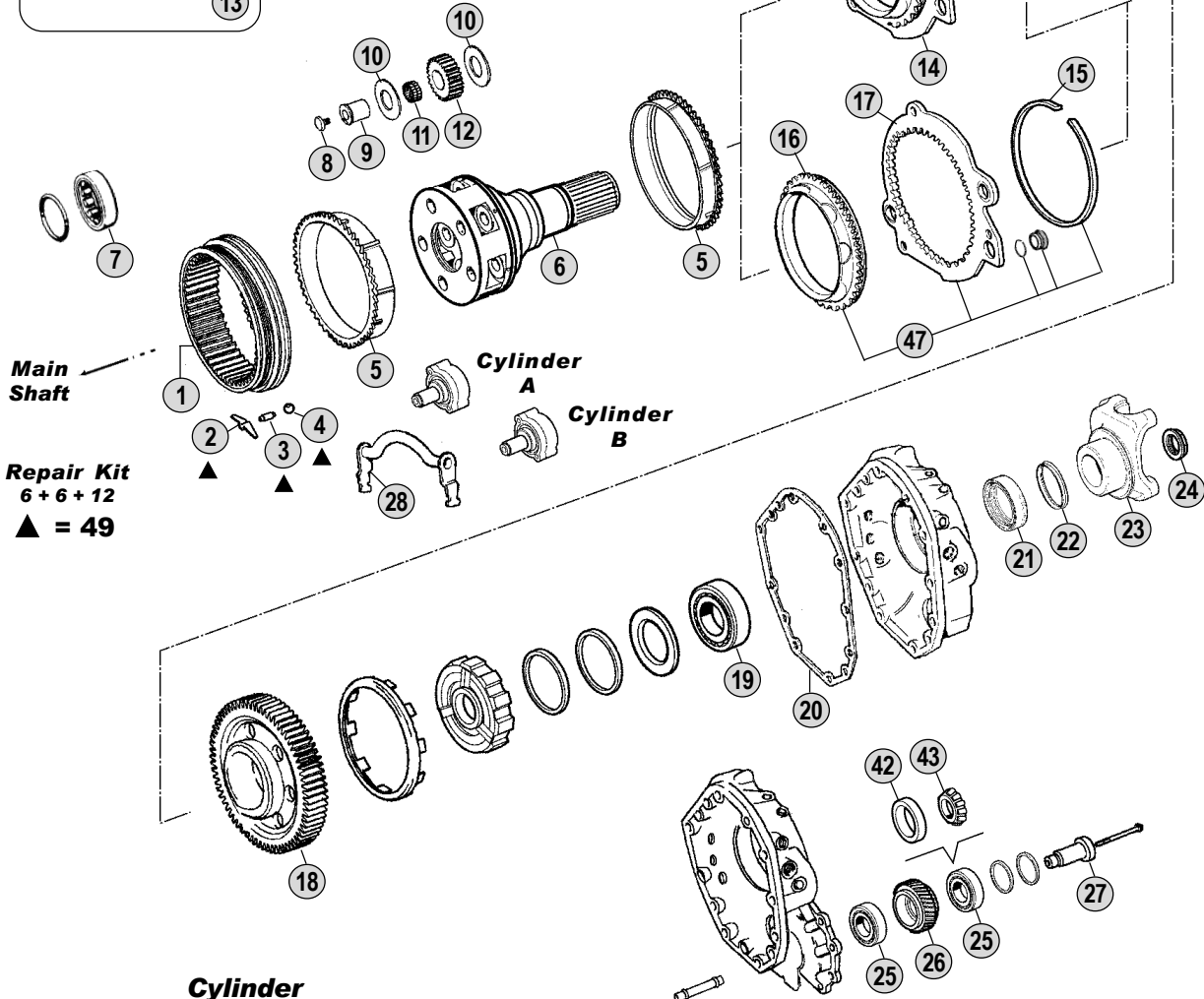

Repair Kit
6 + 6 + 12
▲ = 49

Cylinder

Cylinder A

Cylinder B

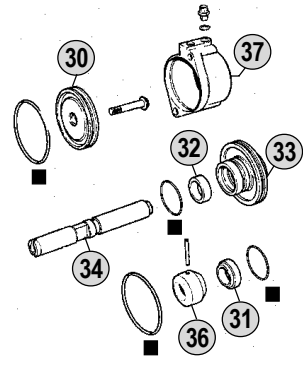
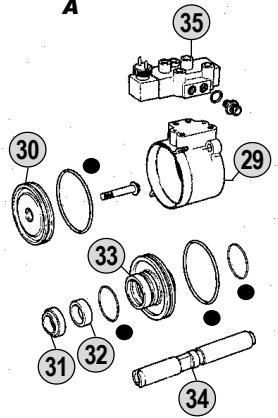

O-Ring Kit
● = 48

O-Ring Kit
■ = 48

Oil Seal & Gasket Kit
44 - 45 - 46

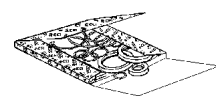

Oil Pump
39



Oil Filter
40

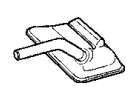

Oil Filter
41



All original equipment manufacturers numbers, symbols, pictures, models and description used in this catalogue are for reference only, and it is not implied that any part listed is the product of these manufactures. Tutti i nostri particolari non sono originali ma con essi intercambiabili. I riferimenti originali, le figure, i modelli sono esposti a semplice titolo indicativo. La nostra produzione riporta il nostro marchio.

Models

Serie 3 - Serie 4

G93 - P93 - R93 - T93 - P113 - R113 - T113 - R143 - T143

94C/D/G/L - 114C/G/L/ - 124C/G/L - 144C/G/L - - 164(480)C/G/L



Fig.	CEI no.	Rif. SCANIA	Description	Q.ty	Note				
						GRS900	GRSH900	GRS900R	GRSH900R
1	123.216	1118030	Crown gear 66 T	1		●	●	●	●
2	156.185	1395039	Spring	6		●	●	●	●
3	160.215	1332508	Pin	6		●	●	●	●
4	160.216	871702	Ball	12		●	●	●	●
5	119.121	1395624	Synchronizer ring	2		●	●	●	●
5	119.249	1770058	Synchronizer ring	2	(#) New Shape	●	●	●	●
6	190.332	1318221	Planetary carrier	1	Complete	●	●		
6	190.333	1318225	Satellite support	1	Complete			●	●
7	130.622	1300596	Bearing	1				●	●
8	187.606	1318714	Screw	5		●	●	●	●
9	107.171	1318713	Pin	5		●	●	●	●
10	169.796	389419	Washer	10		●	●	●	●
11	137.168	389434	Needle bearing	5		●	●	●	●
12	157.199	1373174	Planet pinion 20 T	5		●	●	●	●
13	198.849	CEI 198849	Repair kit	5		●	●	●	●
14	198.982	1308176	Synchro Kit	1	(1) Old Type	●	●	●	●
15	111.207	1302665	Snap ring	1		●	●	●	●
16	109.168	1323147	Synchronizer cone	1		●	●	●	●
16	109.421	1788170	Synchronizer cone	1	(#) New Shape	●	●	●	●
17	135.126	1323145	Engaging ring	1		●	●	●	●
18	145.743	1426758	Gear	1				●	●
19	130.533	1780425	Bearing D.60x130x31	1		●	●	●	●
20	139.574	1305139	Gasket	1		●	●	●	●
21	139.568	1502384	Oil seal 85x105x13	1		●	●	●	●
22	139.481	1300977	Dust Cover	1		●	●	●	●
23	197.106	1340753	Output Flange	1	P30/300	●	●	●	●
23	155.198	1422427	Drive Flange	1	P40/400	●	●	●	●
23	197.107	1422430	Output Flange	1	P50/P500	●	●	●	●
23	197.076	1319646	Propeller Shaft Flange	1	P60/P600	●	●	●	●
24	187.486	1525988	Nut M 44x1,5	1		●	●	●	●
25	130.621	361043	Bearing 40x85x33	2	Old Type			●	●
26	145.744	1373704	Gear	1				●	●
27	107.188	1304747	Pin	1				●	●
28	141.175	1491403	Fork	1		●	●	●	●
29	132.056	1484808	Cylinder	1		●	●	●	●
30	189.618	1303960	Piston	2		●	●	●	●
31	139.721	1515869	Oil deflector	2		●	●	●	●
32	117.362	1303799	Bush	2		●	●	●	●
33	132.057	1321239	Intermediate Element	2		●	●	●	●
34	107.189	1332131	Shaft	2		●	●	●	●
35	280.548	1488083	Solenoid Valve	1		●	●	●	●
36	117.363	1337828	Sleeve	1		●	●	●	●
36	117.364	1382339	Sleeve	1		●	●	●	●
37	132.058	1484809	Cylinder	1		●	●	●	●
39	280.540	1426449	Oil Pump	1		●	●	●	●

Notes

- (1) Old version replaced by :
 1 pc. 135.126 1323145 Saddle Plate (Fig.17)
 1 pc. 109.168 1323147 Synchro Cone (Fig.16)
 1 pc. 111.207 1302665 Ring (Fig.15)
 2 pc. 1305111 Ring + 2 pc. 1305109 Bush (Only in kit - See 198.916)
 (#) LATEST GENERATION. To be coupled together .

Date

10 / 2007

Table

0165

Adattabile a : **SCANIA GRS900(H)-GRS900R(H) (W/Retarder)**
 Suitable To :

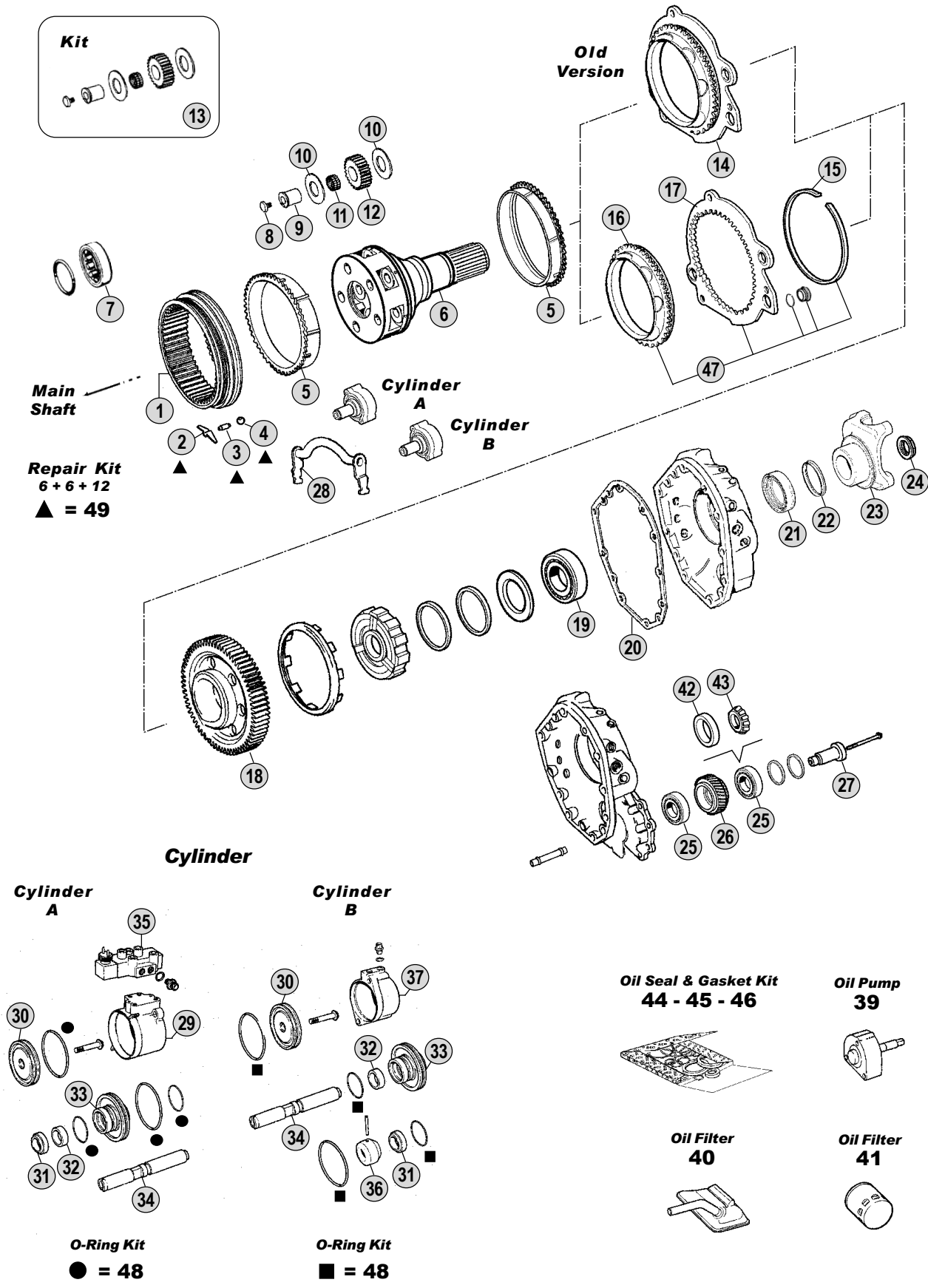

All original equipment manufacturers' numbers, symbols, pictures, models and description used in this catalogue are for reference only, and it is not implied that any part listed is the product of these manufactures. Tutti i nostri particolari non sono originali ma con essi intercambiabili. I riferimenti originali, le figure, i modelli sono esposti a semplice titolo indicativo. La nostra produzione riporta il nostro marchio.

Models

Serie 3 - Serie 4

G93 - P93 - R93 - T93 - P113 - R113 - T113 - R143 - T143

94C/D/G/L - 114C/G/L/ - 124C/G/L - 144C/G/L - - 164(480)C/G/L



Adattabile a : **SCANIA GRS(O)900-GRS(O)900R (wRetarder)**
 Suitable To :

Oil Seal & Gasket Kit
89 - 90 - 91

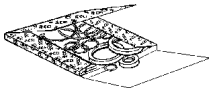

Oil Pump
84



Oil Filter
85

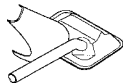

Oil Filter
86



Split Cylinder
O-Ring Kit
 ● = 92

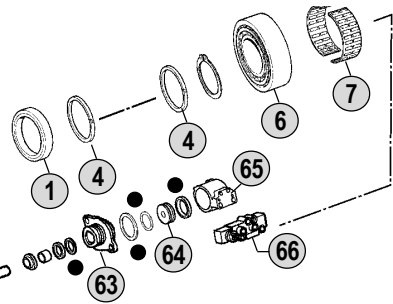

Kits	
x 4	x 12
x 4	x 12
x 4	x 12
Kit 87	Kit 88

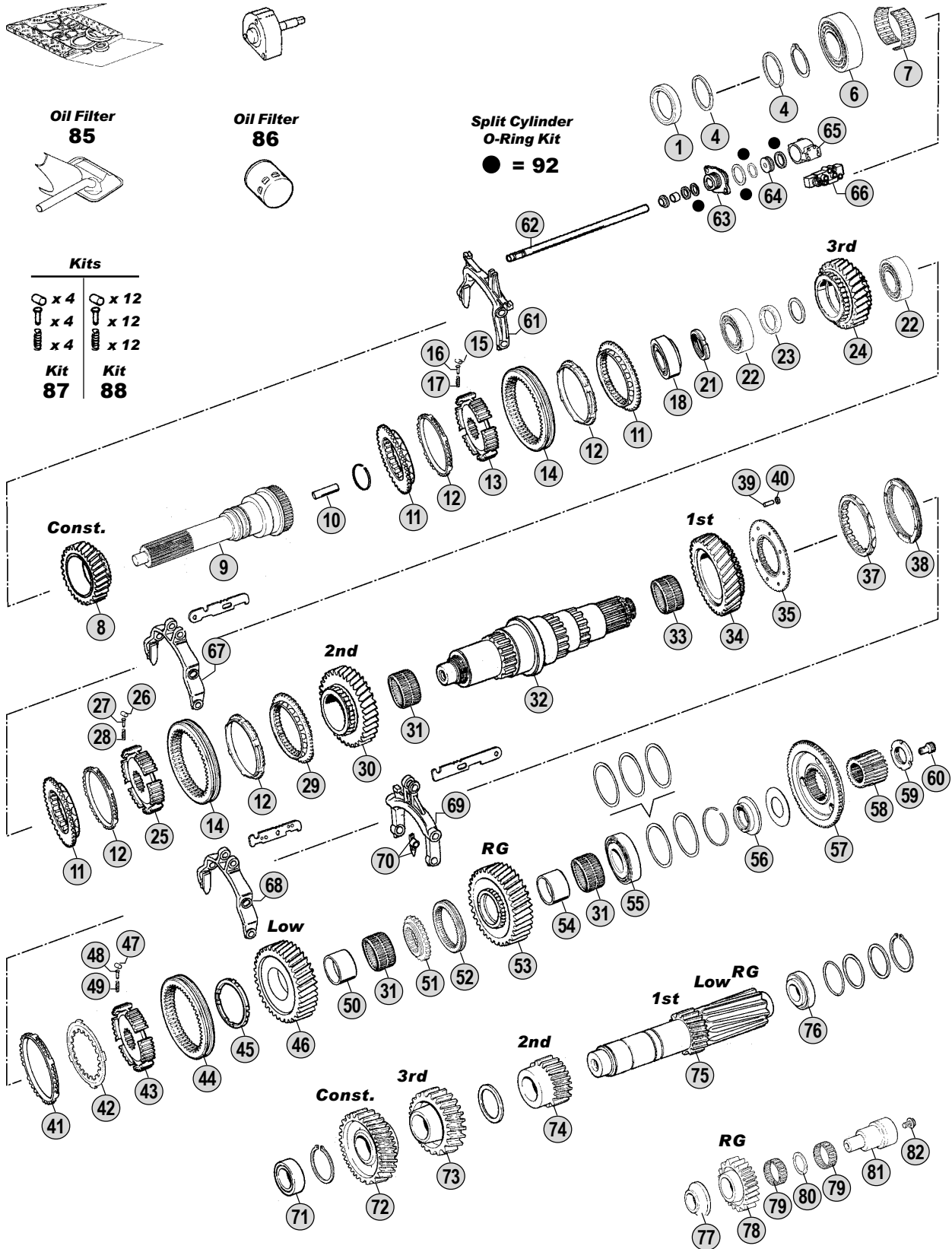

Models

Serie 4 - Serie P - Serie R
94C/D/G/L - 114C/G/L/ - 124C/G/L - 144C/G/L - 164(480)C/G/L
P/R380 - P/R420 - P/R480 - P/R500 - P/R560 - P/R620



All original equipment manufacturers' numbers, symbols, models and description used in this catalogue are for reference only, and it is not implied that any part listed is the product of these manufactures. Tutti i nostri particolari non sono originali ma con essi intercambiabili. I riferimenti originali, le figure, i modelli sono esposti a semplice titolo indicativo. La nostra produzione riporta il nostro marchio.

GRS(O)900
GRS(O)900R

Fig.	CEI no.	Rif. SCANIA	Description	Q.ty	Note					
1	139.567	1318388	Oil seal 55x75x9	1		●	●			
4	139.582	1515004	Ring	2		●	●			
6	130.528	1327878	Bearing D.65x150x40	1		●	●			
7	137.169	372778	Needle cage	1		●	●			
8	145.717	1393882	Constant gear 36 T	1		●	●			
9	102.264	1377307	Input Shaft	1		●	●			
9	102.334	1378579	Input Shaft	1	with EK(clutch PTO)	●	●			
10	189.502	315060	Oil tube	1		●	●			
11	109.167	1116475	Synchronizer cone	3		●	●			
12	119.145	1382465	Synchronizer ring	4	(A)	●	●			
12	119.236	1756447	Synchronizer ring	4	(B)	●	●			
13	157.552	1376499	Synchronizer hub	1		●	●			
14	154.194	369906	Sliding sleeve 3rd-4th Speed	2	(A)	●	●			
14	154.386	1529939	Sliding sleeve	2	(B)	●	●			
15	160.198	374334	Roller	4		●	●			
16	160.199	369910	Pin	4		●	●			
17	156.177	369911	Spring	4		●	●			
18		1548817	Bearing 40x85x33	1		●	●			
21	187.647	1461414	Nut	1		●	●			
22		1548056	Bearing	2		●	●			
23	111.238	1302731	Spacer T.9,50 mm	1		●	●			
23	111.239	1302732	Spacer T.9,52 mm	1		●	●			
23	111.240	1302733	Spacer T.9,54 mm	1		●	●			
23	111.241	1302734	Spacer T.9,56 mm	1		●	●			
23	111.242	1302735	Spacer T.9,58 mm	1		●	●			
24	145.511	1367794	Gear 3rd Speed 32 T	1		●	●			
25	157.553	1405981	Synchronizer hub	1		●	●			
26	160.198	374334	Roller	4		●	●			
27	160.199	369910	Pin	4		●	●			
28	156.177	369911	Spring	4		●	●			
29	109.165	1116477	Synchronizer cone	1		●	●			
30	145.512	1116461	Gear 2nd Speed 35 T	1		●	●			
31	137.170	378628	Needle cage D.80x88x40	3		●	●			
32	103.136	1382978	Main shaft	1		●	●			
33	137.171	378616	Needle cage	1		●	●			
34	145.575	1393876	Gear 1st Speed 44 T	1		●	●			
35	109.166	1300061	Synchronizer cone	1		●	●			
37	119.203	1438526	Synchronizer cone	1		●	●			
38	119.147	1383895	Intermediate cone	1	(A)	●	●			
38	119.235	1466318	Intermediate Cone	1	(B)	●	●			
39	160.193	1340002	Pin	8		●	●			
40	111.197	383138	Lock ring	8		●	●			
41	119.146	1401620	Synchronizer ring	1	(A)	●	●			
41	119.202	1529950	Synchronizer ring	1	(B)	●	●			
42	169.740	1401622	Driver plate	1	(A)	●	●			

Notes

- (A) Standard Generation. Use items marked (A) together.
 (B) LATEST GENERATION. Use items marked (B) together.
 (#) LATEST GENERATION. To be coupled together .
 See Reduction Unit Table (next one) for the coupling.

Date

10 / 2007

Table

0170

Adattabile a : **SCANIA GRS(O)900-GRS(O)900R (wRetarder)**
 Suitable To :

Oil Seal & Gasket Kit
89 - 90 - 91

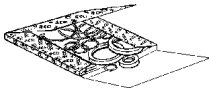

Oil Pump
84



Oil Filter
85



Oil Filter
86



Split Cylinder
O-Ring Kit
 ● = 92

Kits	
x 4	x 12
x 4	x 12
x 4	x 12
Kit 87	Kit 88

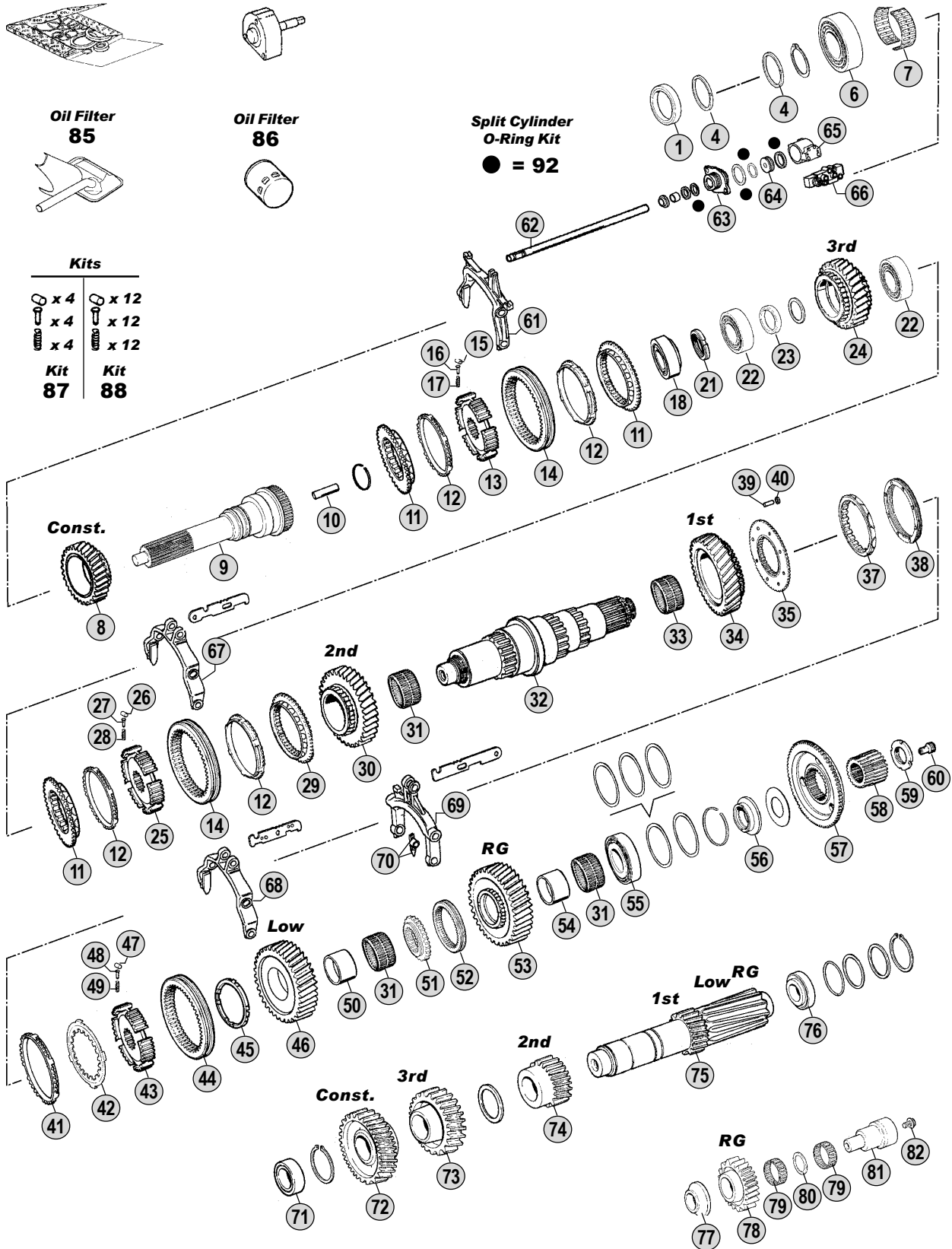

All original equipment manufacturers' numbers, symbols, models and description used in this catalogue are for reference only, and it is not implied that any part listed is the product of these manufactures.
 Tutti i nostri particolari non sono originali ma con essi intercambiabili. I riferimenti originali, le figure, i modelli sono esposti a semplice titolo indicativo. La nostra produzione riporta il nostro marchio.

Models

Serie 4 - Serie P - Serie R

94C/D/G/L - 114C/G/L/ - 124C/G/L - 144C/G/L - 164(480)C/G/L

P/R380 - P/R420 - P/R480 - P/R500 - P/R560 - P/R620



Fig.	CEI no.	Rif. SCANIA	Description	Q.ty	Note	GRS(O)900	GRS(O)900R			
42	169.848	1533848	Driver plate	1	(B)	●	●			
43	157.553	1405981	Synchronizer hub	1		●	●			
44	154.196	371692	Sliding sleeve	1	(A)	●	●			
44	154.386	1529939	Sliding sleeve	1	(B)	●	●			
45	111.237	395759	Ring	1		●	●			
46	145.577	1394865	Gear Low Speed 40 T	1		●	●			
47	160.198	374334	Roller	4		●	●			
48	160.199	369910	Pin	4		●	●			
49	156.177	369911	Spring	4		●	●			
50	117.366	1304852	Bush	1		●	●			
51	157.668	378627	Fixed Hub	1		●	●			
52	154.330	378646	Sliding Sleeve	1		●	●			
53	147.208	378633	Reverse Gear	1		●	●			
54	117.365	1304853	Bush	1		●	●			
55	130.528	1327878	Bearing D.65x150x40	1		●	●			
56	169.910	1113910	Spacer	1		●	●			
57	109.190	1304850	Synchronizer cone	1		●	●			
57	109.420	1789444	Synchronizer cone	1	(#) New Shape	●	●			
58	157.549	1459308	Sun gear 24 T	1		●				
58	157.554	1459309	Sun gear 24 T	1			●			
59	187.648	1461417	Nut	1		●				
59	187.649	1461416	Nut	1			●			
60	189.617	1387297	Oil Plug	1		●	●			
61	198.845	1335671	Fork	1		●	●			
62	149.261	1335174	Rod	1		●	●			
63	132.059	1305977	Intermediate Element	1		●	●			
64	189.620	1337894	Piston	1		●	●			
65	132.060	1345149	Cylinder	1		●	●			
66	280.548	1488083	Solenoid Valve	1		●	●			
67	141.171	1327286	Fork	1		●	●			
68	141.181	1479151	Fork	1		●	●			
69	141.180	1305971	Fork	1		●	●			
70	141.179	1423958	Slide	2		●	●			
71	130.295	374330	Bearing D.50x100x37,65	1		●	●			
72	146.532	1393884	Constant gear 31 T	1		●	●			
73	146.430	1367796	Gear 3rd Speed 34 T	1		●	●			
74	146.497	1116473	Gear 2nd Speed 24 T	1		●	●			
75	105.126	1393880	Countershaft Z=19/12	1		●	●			
76	130.532	1357711	Bearing	1		●	●			
77	169.907	378614	Washer	1		●	●			
78	147.209	380110	Reverse Gear	1		●	●			
79	137.172	378615	Needle Cage	2		●	●			
80	169.908	380109	Spacer	1		●	●			
81	147.203	1510337	Reverse pin	1		●	●			
82	187.650	812534	Screw	1		●	●			

Notes

- (A) Standard Generation. Use items marked (A) together.
 (B) LATEST GENERATION. Use items marked (B) together.
 (#) LATEST GENERATION. To be coupled together.
 See Reduction Unit Table (next one) for the coupling.

Date

10 / 2007

Table

0170

Adattabile a : **SCANIA GRS(O)900-GRS(O)900R (wRetarder)**
 Suitable To :

Oil Seal & Gasket Kit
89 - 90 - 91

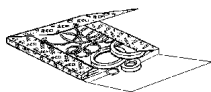

Oil Pump
84



Oil Filter
85



Oil Filter
86



Split Cylinder
O-Ring Kit
 ● = 92

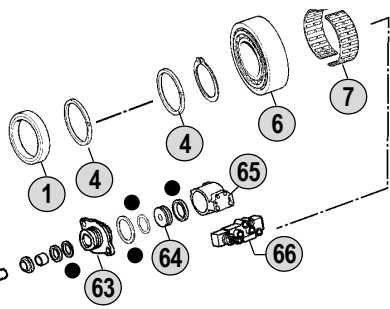

Kits	
x 4	x 12
x 4	x 12
x 4	x 12
Kit 87	Kit 88

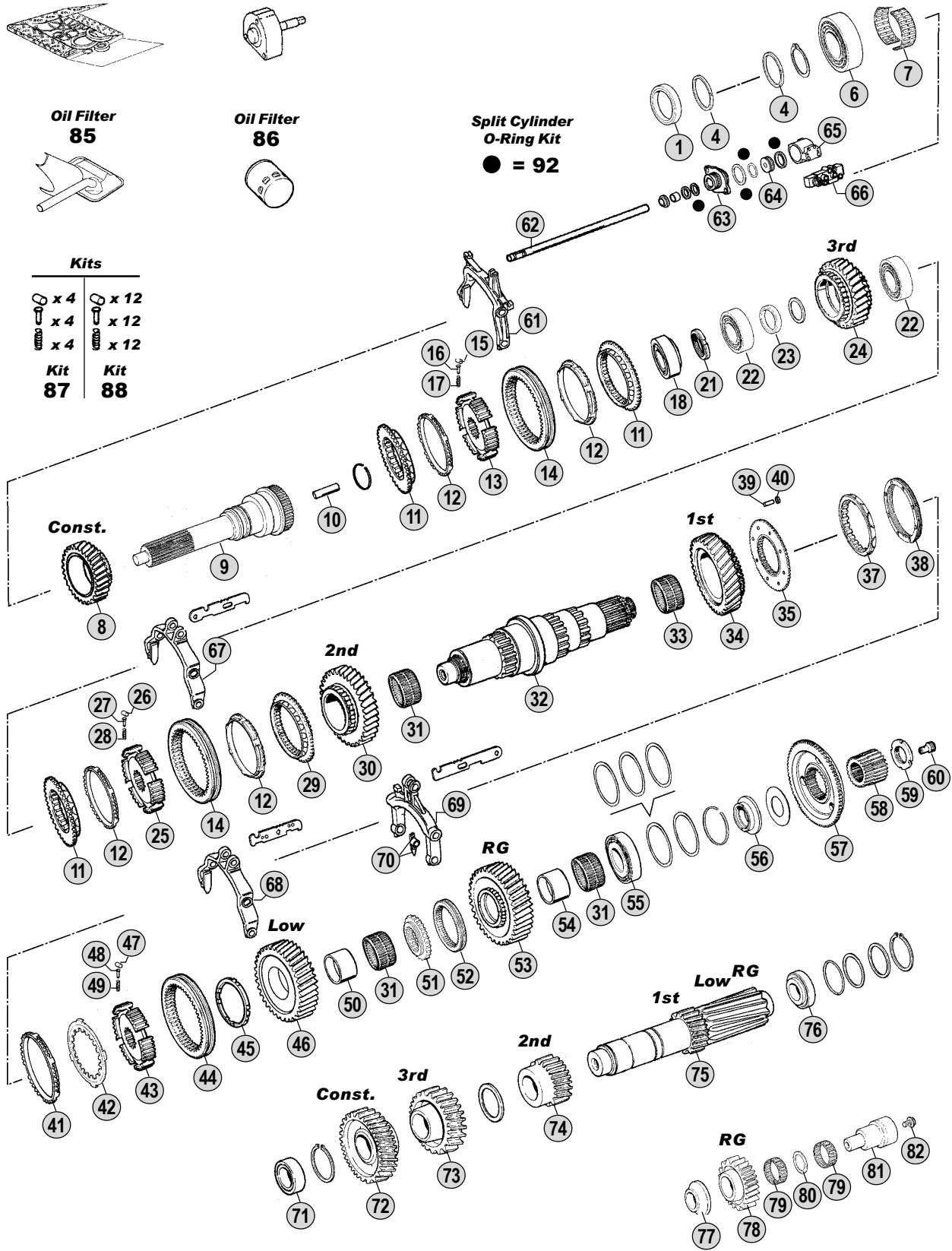

All original equipment manufacturers' numbers, symbols, models and description used in this catalogue are for reference only, and it is not implied that any part listed is the product of these manufactures. Tutti i nostri particolari non sono originali ma con essi intercambiabili. I riferimenti originali, le figure, i modelli sono esposti a semplice titolo indicativo. La nostra produzione riporta il nostro marchio.

Models

Serie 4 - Serie P - Serie R

94C/D/G/L - 114C/G/L/ - 124C/G/L - 144C/G/L - 164(480)C/G/L

P/R380 - P/R420 - P/R480 - P/R500 - P/R560 - P/R620



Adattabile a : **SCANIA GRS(O)900-GRS(O)900R (WRetarder)**
 Suitable To :

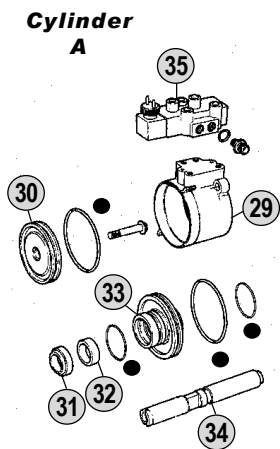
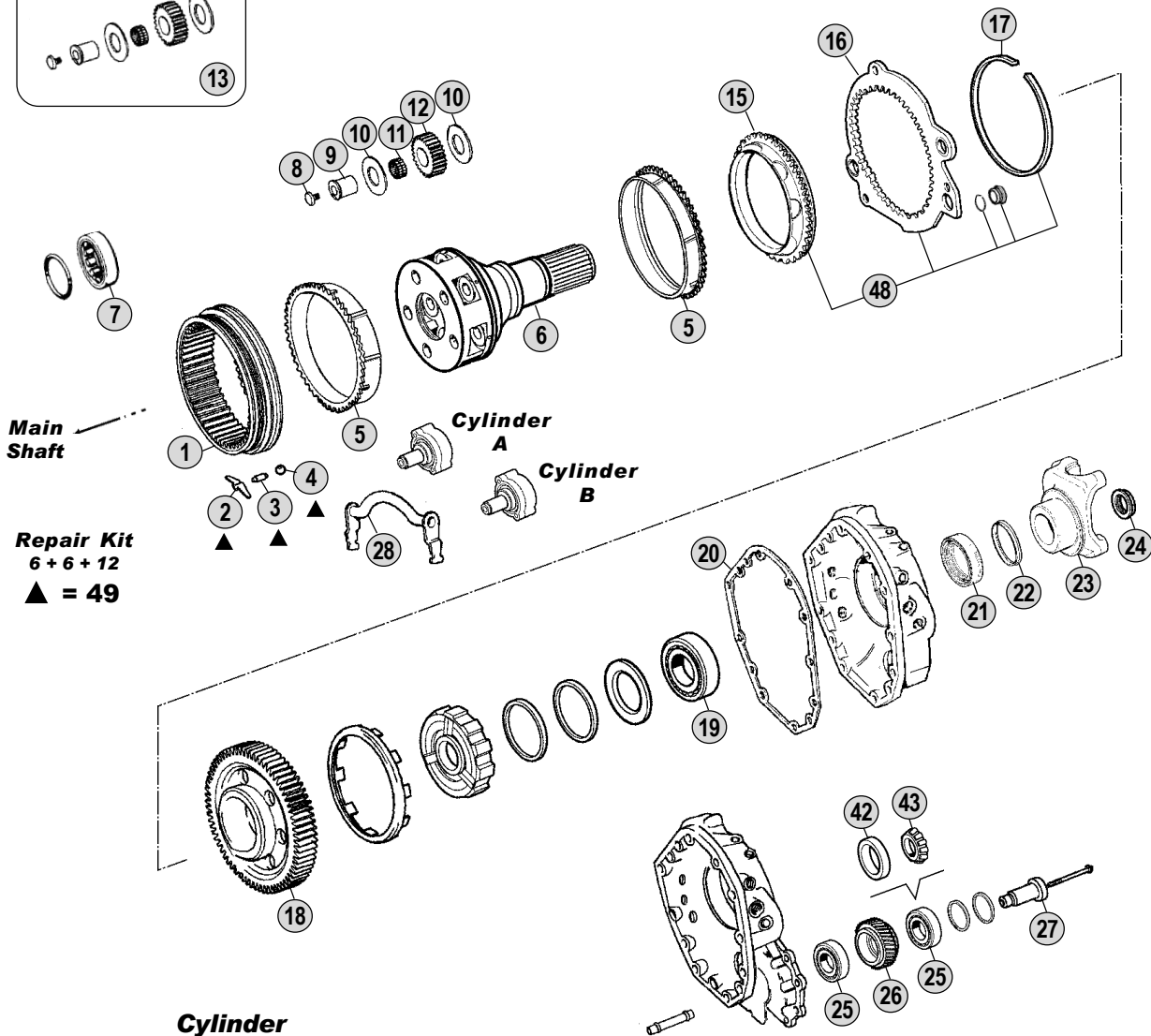
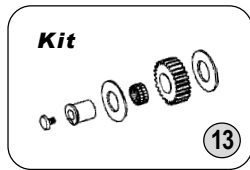

O-Ring Kit
● = 47

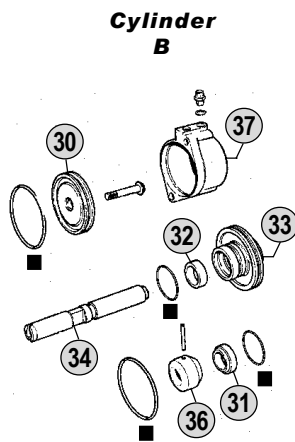

O-Ring Kit
■ = 47

Oil Seal & Gasket Kit
44 - 45 - 46

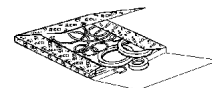

Oil Filter
40



Oil Pump
39



Oil Filter
41



All original equipment manufacturers numbers, symbols and description used in this catalogue are for reference only, and it is not implied that any part listed is the product of these manufactures. Tutti i nostri particolari non sono originali ma con essi intercambiabili. I riferimenti originali, le figure, i modelli sono esposti a semplice titolo indicativo. La nostra produzione riporta il nostro marchio.

Models

Serie 4 - Serie P - Serie R

94C/D/G/L - 114C/G/L/ - 124C/G/L - 144C/G/L - 164(480)C/G/L

P/R380 - P/R420 - P/R480 - P/R500 - P/R560 - P/R620



Fig.	CEI no.	Rif. SCANIA	Description	Q.ty	Note	GRS(O)900	GRS(O)900R			
1	123.216	1118030	Crown gear 66 T	1		●	●			
2	156.185	1395039	Spring	6		●	●			
3	160.215	1332508	Pin	6		●	●			
4	160.216	871702	Ball	12		●	●			
5	119.121	1395624	Synchronizer ring	2		●	●			
5	119.249	1770058	Synchronizer ring	2	(#) New Shape	●	●			
6	190.332	1318221	Planetary carrier	1	Complete	●				
6	190.333	1318225	Satellite support	1	Complete		●			
7	130.622	1300596	Bearing	1			●			
8	187.606	1318714	Screw	5		●	●			
9	107.171	1318713	Pin	5		●	●			
10	169.796	389419	Washer	10		●	●			
11	137.168	389434	Needle bearing	5		●	●			
12	157.199	1373174	Planet pinion 20 T	5		●	●			
13	198.849	CEI 198849	Repair kit	5		●	●			
15	109.168	1323147	Synchronizer cone	1		●	●			
15	109.421	1788170	Synchronizer cone	1	(#) New Shape	●	●			
16	135.126	1323145	Engaging ring	1		●	●			
17	111.207	1302665	Snap ring	1		●	●			
18	145.743	1426758	Gear	1			●			
19	130.533	1780425	Bearing D.60x130x31	1		●	●			
20	139.574	1305139	Gasket	1		●	●			
21	139.568	1502384	Oil seal 85x105x13	1		●	●			
22	139.481	1300977	Dust Cover	1		●	●			
23	197.106	1340753	Output Flange	1	P30/300	●	●			
23	155.198	1422427	Drive Flange	1	P40/400	●	●			
23	197.107	1422430	Output Flange	1	P50/P500	●	●			
23	197.076	1319646	Propeller Shaft Flange	1	P60/P600	●	●			
24	187.486	1525988	Nut M 44x1,5	1		●	●			
25	130.621	361043	Bearing 40x85x33	2	Old Type		●			
26	145.744	1373704	Gear	1			●			
27	107.188	1304747	Pin	1			●			
28	141.175	1491403	Fork	1		●	●			
29	132.056	1484808	Cylinder	1		●	●			
30	189.618	1303960	Piston	2		●	●			
31	139.721	1515869	Oil deflector	2		●	●			
32	117.362	1303799	Bush	2		●	●			
33	132.057	1321239	Intermediate Element	2		●	●			
34	107.189	1332131	Shaft	2		●	●			
35	280.548	1488083	Solenoid Valve	1		●	●			
36	117.363	1337828	Sleeve	1		●	●			
36	117.364	1382339	Sleeve	1		●	●			
37	132.058	1484809	Cylinder	1		●	●			
39	280.540	1426449	Oil Pump	1		●	●			
40		1503775	Oil Filter	1		●	●			

Notes

(#)
LATEST GENERATION. To be coupled together.

Date

10 / 2007

Table

0175

Adattabile a : **SCANIA** GRS(O)900-GRS(O)900R (WRetarder)
 Suitable To :

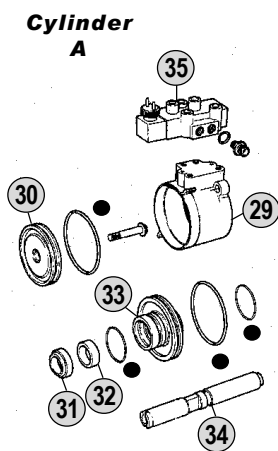
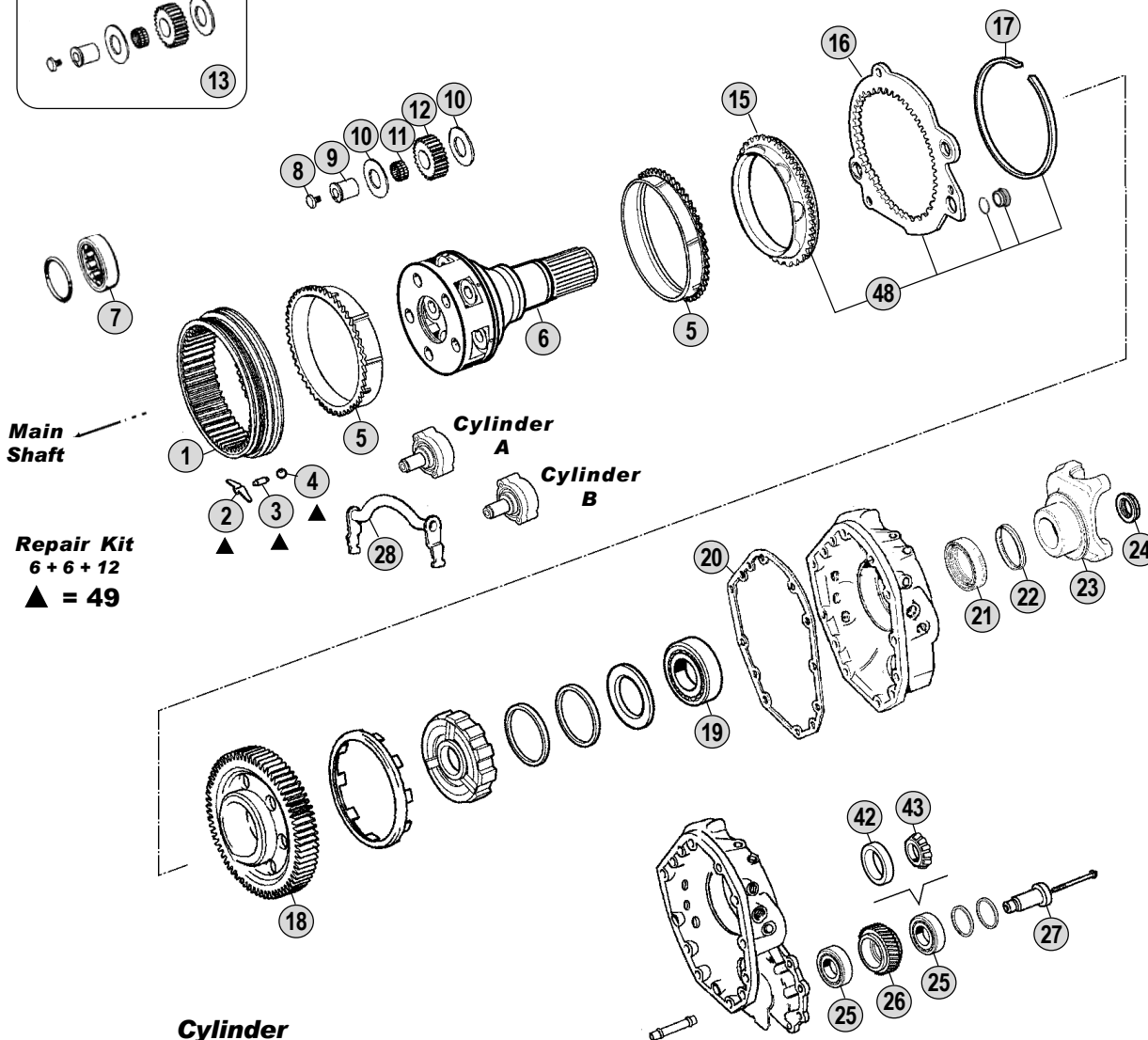
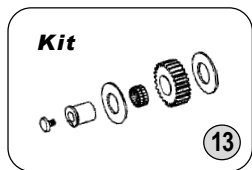

O-Ring Kit
● = 47

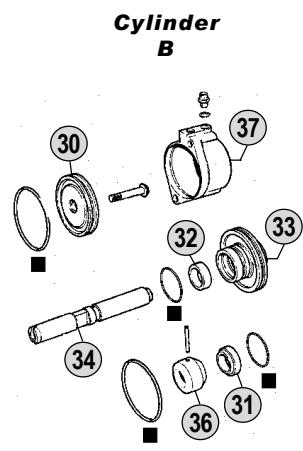

O-Ring Kit
■ = 47

Oil Seal & Gasket Kit
44 - 45 - 46

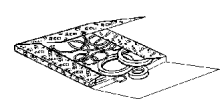

Oil Filter
40

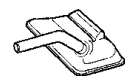

Oil Pump
39



Oil Filter
41



Models

Serie 4 - Serie P - Serie R
94C/D/G/L - 114C/G/L/ - 124C/G/L - 144C/G/L - 164(480)C/G/L
P/R380 - P/R420 - P/R480 - P/R500 - P/R560 - P/R620



All original equipment manufacturers numbers, symbols and description used in this catalogue are for reference only, and it is not implied that any part listed is the product of these manufactures. Tutti i nostri particolari non sono originali ma con essi intercambiabili. I riferimenti originali, le figure, i modelli sono esposti a semplice titolo indicativo. La nostra produzione riporta il nostro marchio.

GRS(O)900
GRS(O)900R

Fig.	CEI no.	Rif. SCANIA	Description	Q.ty	Note	GRS(O)900	GRS(O)900R			
41	280.612	1301696	Oil Filter	1		●	●			
42	130.529	1548819	Bearing Cone 85 mm	2	New Type		●			
43	130.530	1548818	Roller Bearing 40x30 mm	2	New Type		●			
44	198.850	CEI 198850	Gasket kit	1	Only gaskets	●	●			
45	198.851	CEI 198851	Oil Seals Kit	1	Only oil seals	●	●			
46	198.846	550577	Oil seal and gasket kit	1	Complete	●	●			
47	198.957	CEI 198957	Cylinder O-Ring Kit	1	For one cyl.	●	●			
48	198.916	CEI 198916	Engaging ring kit	1	Assy	●	●			
49	298.033	CEI 298033	Repair Kit	1		●	●			

All original equipment manufacturers numbers, symbols, pictures, models and description used in this catalogue are for reference only, and it is not implied that any part listed is the product of these manufactures. Tutti i nostri particolari non sono originali ma con essi intercambiabili. I riferimenti originali, le figure, i modelli sono esposti a semplice titolo indicativo. La nostra produzione riporta il nostro marchio.

Notes

Date

(#) LATEST GENERATION. To be coupled together .

10 / 2007

Table



0175

Adattabile a : **SCANIA**
 Suitable To :

Modelli Cambio/ Gearbox Models
GR905 - GR905R (W/Retarder)

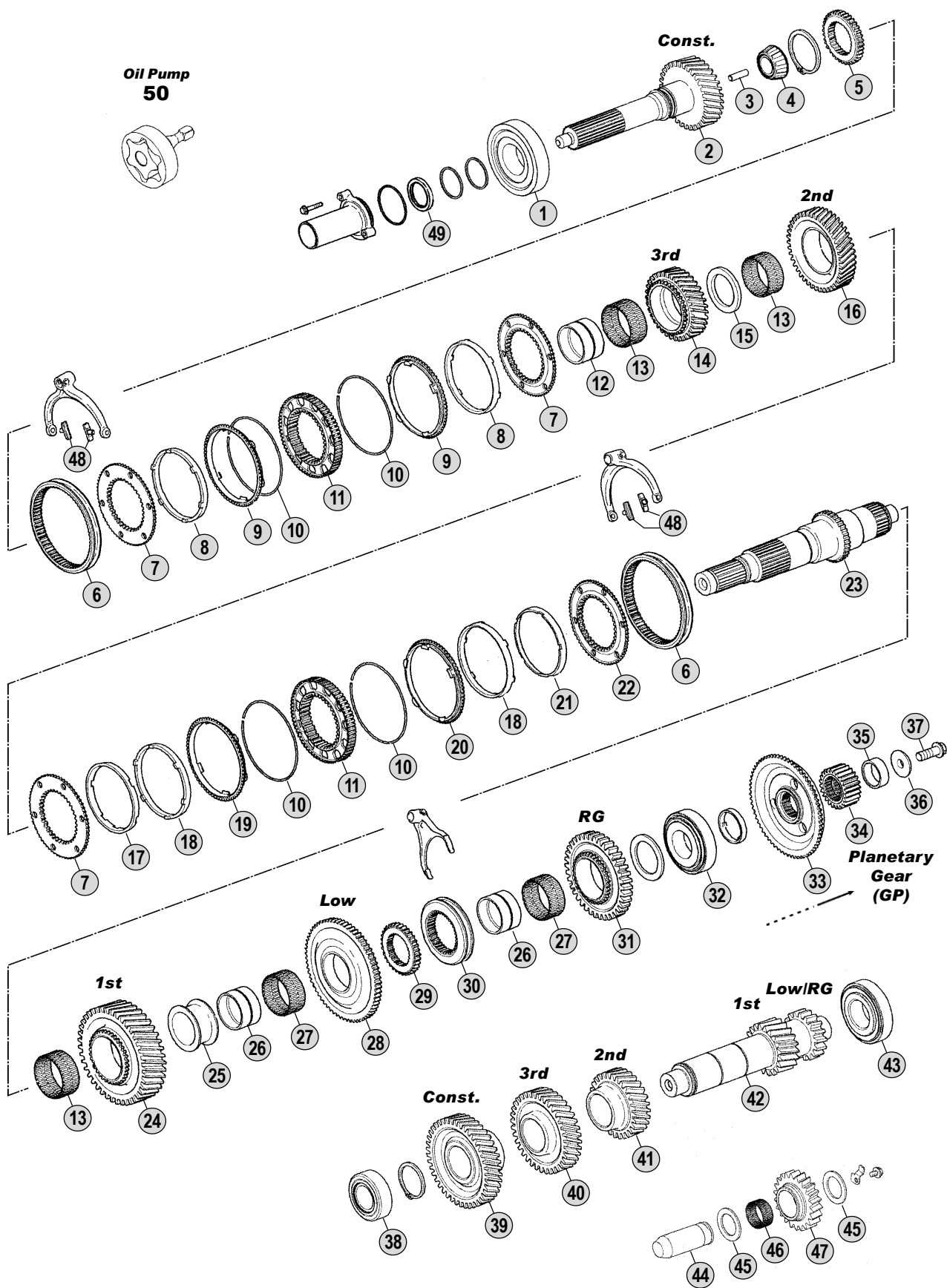

All original equipment manufacturers' numbers, symbols and description used in this catalogue are for reference only, and it is not implied that any part listed is the product of these manufacturers. Tutti i nostri particolari non sono originali ma con essi intercambiabili. I riferimenti originali, le figure, i modelli sono esposti a semplice titolo indicativo. La nostra produzione riporta il nostro marchio.

Models

Serie P - Serie R

P230 - P270 - P310 - P340

P230 - R270 - R310 - R340



Fig.	CEI no.	Rif. SCANIA	Description	Q.ty	Note	GR905	GR905R			
1	130.528	1327878	Bearing D.65x150x40	1		●	●			
2	102.407	1769964	Input Shaft	1		●	●			
2	102.408	1772369	Input Shaft	1		●	●			
3	189.642	1762675	Tube	1		●	●			
4	130.720	1755380	Bearing	1		●	●			
5	155.233	1789137	Fixed hub	1		●	●			
6	154.389	1752963	Sliding sleeve	2		●	●			
7	109.416	1495269	Synchronizer Cone	3		●	●			
8	119.238	1489836	Intermediate Ring	2		●	●			
9	119.240	1543357	Synchronizer ring	2		●	●			
10	111.275	1730173	Ring	4		●	●			
11	157.985	1788922	Synchronizer hub	2		●	●			
12	117.388	1769457	Bush	1		●	●			
13	137.278	1476284	Needle cage	3		●	●			
14	145.921	1476206	Gear 3rd Speed	1		●	●			
15		1490886	Washer	1		●	●			
16	145.922	1776318	Gear 2nd Speed	1		●	●			
17	119.241	1508855	Intermediate Ring	1		●	●			
18	119.242	1489827	Intermediate Ring	2		●	●			
19	119.243	1543359	Synchronizer ring	1		●	●			
20	119.245	1543361	Synchronizer ring	1		●	●			
21	119.244	1508851	Intermediate ring	1		●	●			
22	109.417	1495267	Synchronizer Cone	1		●	●			
23	103.203	1476196	Main Shaft	1		●	●			
24	145.923	1476218	Gear 1st Speed	1		●	●			
25		1513483	Bush	1		●	●			
26	117.389	1476287	Bush	2		●	●			
27	137.279	1476286	Needle cage	2		●	●			
28	145.924	1476232	Gear Low Speed	1		●	●			
29	155.233	1789137	Fixed hub	1		●	●			
30	154.391	1514712	Sliding sleeve	1		●	●			
31	147.247	1476234	Reverse Gear	1		●	●			
32	130.528	1327878	Bearing D.65x150x40	1		●	●			
33	109.419	1491227	Synchronizer Cone	1		●	●			
33	109.418	1788171	Synchronizer Cone	1	(#) New Shape	●	●			
34	157.986	1476324	Sun gear	1		●	●			
35		1408485	Spacer	1		●				
35		1414441	Bearing	1			●			
36		1498317	Washer	1		●	●			
37		1425205	Screw	1		●	●			
38	130.721	1534829	Bearing	1		●	●			
39	146.632	1476250	Constant Gear	1		●	●			
40	146.633	1476260	Gear 3rd Speed	1		●	●			
41	146.631	1750423	Gear 2nd Speed	1		●	●			
42	105.199	1770210	Countershaft	1		●	●			

Notes

(#) LATEST GENERATION. To be coupled together .
See Reduction Unit Table (next one) for the coupling.

Date

10 / 2007

Table

0180

Adattabile a : **SCANIA**
 Suitable To :

Modelli Cambio/ Gearbox Models
GR905 - GR905R (W/Retarder)

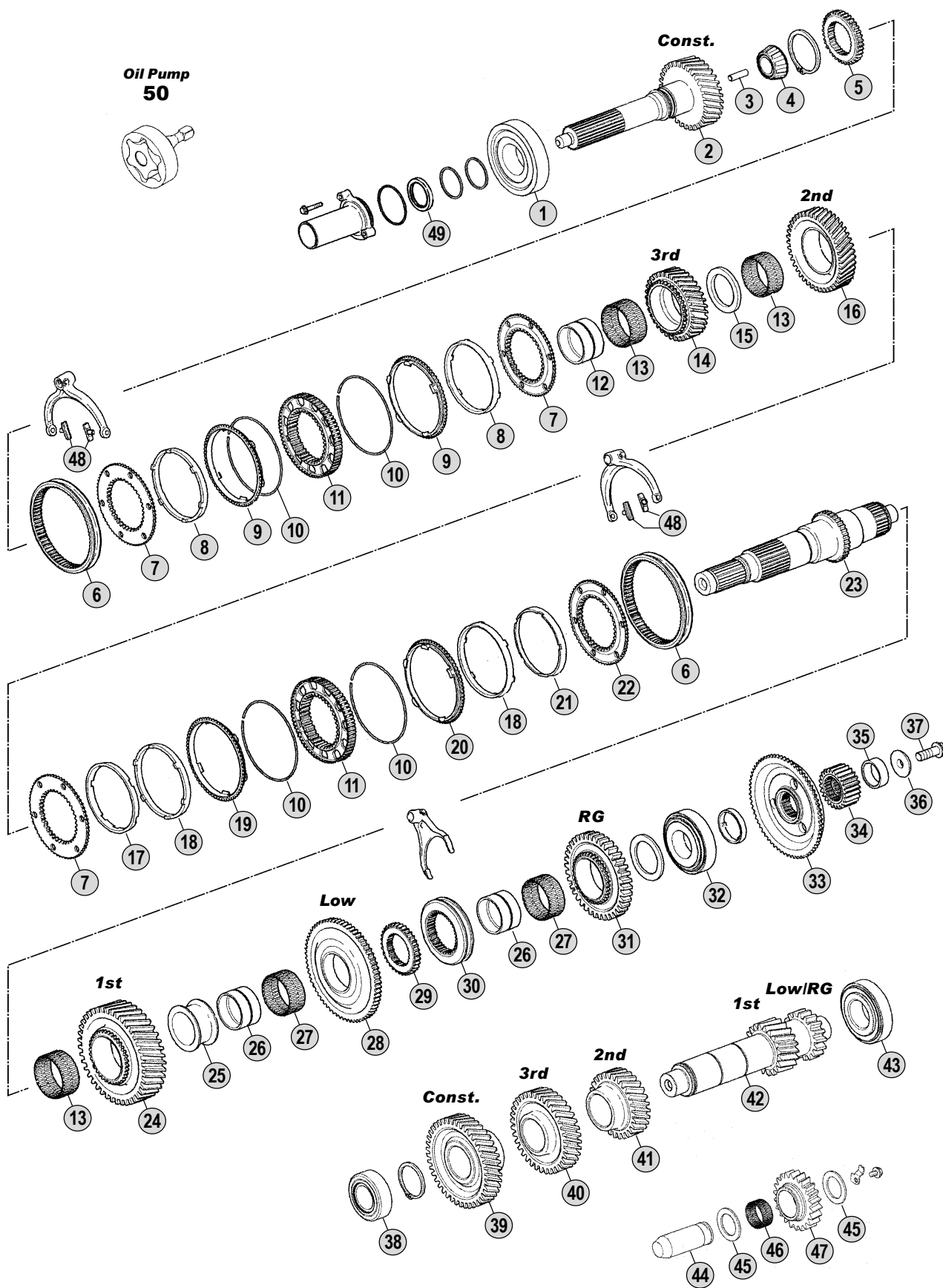

All original equipment manufacturers' numbers, symbols and description used in this catalogue are for reference only, and it is not implied that any part listed is the product of these manufacturers. Tutti i nostri particolari non sono originali ma con essi intercambiabili. I riferimenti originali, le figure, i modelli sono esposti a semplice titolo indicativo. La nostra produzione riporta il nostro marchio.

Models

Serie P - Serie R

P230 - P270 - P310 - P340

P230 - R270 - R310 - R340



GR905
GR905R

Fig.	CEI no.	Rif. SCANIA	Description	Q.ty	Note					
43	130.532	1357711	Bearing	1		●	●			
44		1525575	Reverse Pin	1		●	●			
45	<i>169.908</i>	380109	Spacer	2		●	●			
46	137.172	378615	Needle Cage	2		●	●			
47		1476272	Reverse Gear	1		●	●			
48	<i>141.207</i>	1526229	Slide	4		●	●			
49	<i>139.762</i>	1443189	Oil seal	1		●	●			
50	<i>280.676</i>	1526232	Oil pump	1		●	●			

All original equipment manufacturers numbers, symbols, pictures, models and description used in this catalogue are for reference only, and it is not implied that any part listed is the product of these manufactures.
Tutti i nostri particolari non sono originali ma con essi intercambiabili. I riferimenti originali, le figure, i modelli sono esposti a semplice titolo indicativo. La nostra produzione riporta il nostro marchio.

Notes _____

Date _____

(#) LATEST GENERATION. To be coupled together .
See Reduction Unit Table (next one) for the coupling.

10 / 2007

Table _____



0180

Adattabile a : **SCANIA**
 Suitable To :

GR905 - GR905R (W/Retarder)

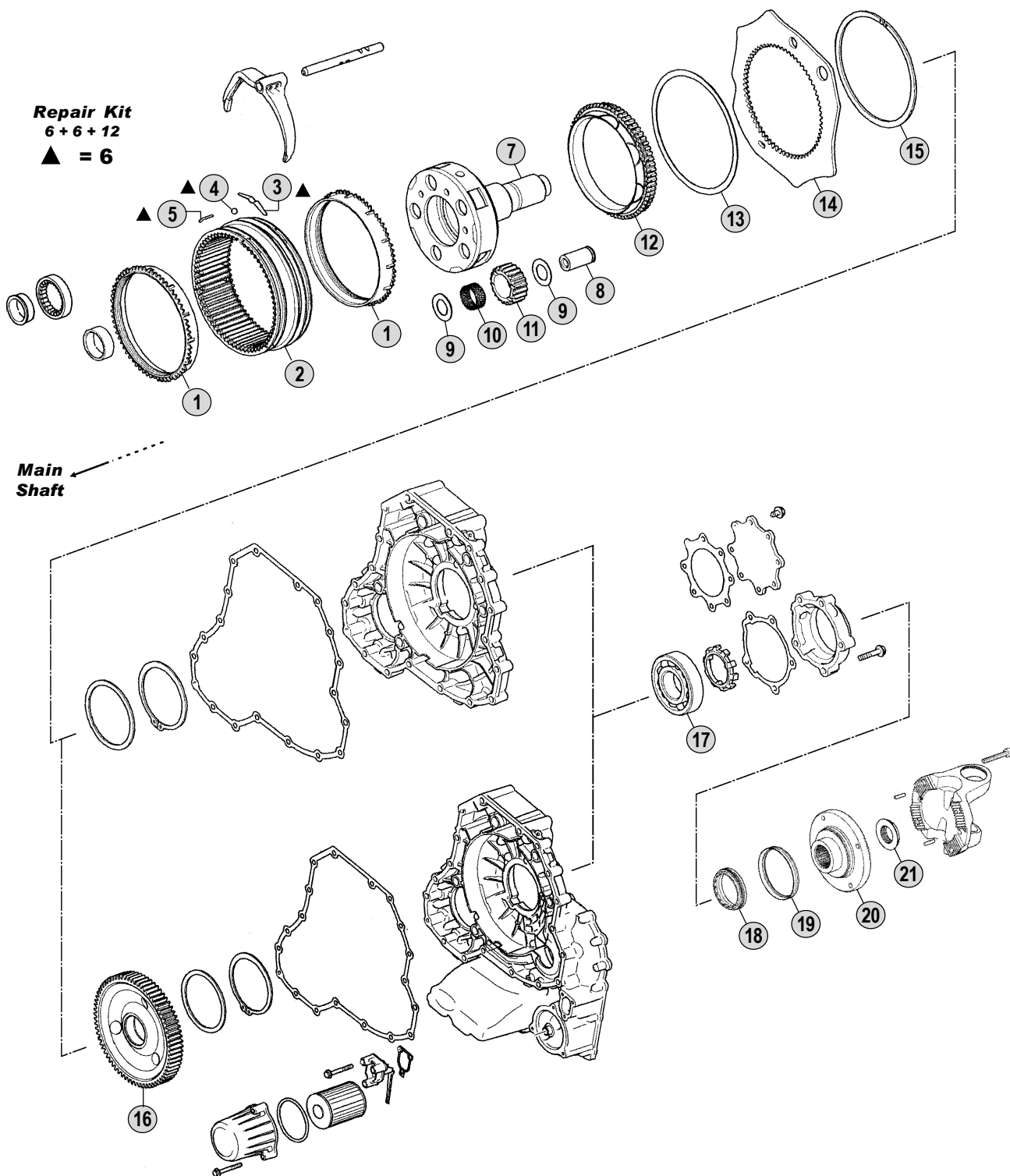

All original equipment manufacturers' numbers, symbols, pictures, models and description used in this catalogue are for reference only, and it is not implied that any part listed is the product of these manufactures. Tutti i nostri particolari non sono originali ma con essi intercambiabili. I riferimenti originali, le figure, i modelli sono esposti a semplice titolo indicativo. La nostra produzione riporta il nostro marchio.

Models

Serie P - Serie R

P230 - P270 - P310 - P340

P230 - R270 - R310 - R340



Fig.	CEI no.	Rif. SCANIA	Description	Q.ty	Note	GR905	GR905R			
1	119.121	1395624	Synchronizer ring	2		●	●			
1	119.249	1770058	Synchronizer ring	2	(#) New Shape	●	●			
2	123.216	1118030	Crown gear 66 T	1		●	●			
3	156.185	1395039	Spring	6		●	●			
4	160.216	871702	Ball	12		●	●			
5	160.215	1332508	Pin	6		●	●			
6	298.033	CEI 298033	Repair Kit	1		●	●			
7	190.408	1776626	Planetary carrier	1	Complete	●				
7	190.409	1776737	Planetary carrier	1	Complete		●			
8	107.211	1776625	Pin	5		●	●			
9	269.072	1422910	Washer	10		●	●			
10	137.168	389434	Needle bearing	5		●	●			
11	157.199	1373174	Planet pinion 20 T	5		●	●			
12	109.168	1323147	Synchronizer cone	1		●	●			
12	109.421	1788170	Synchronizer cone	1	(#) New Shape	●	●			
13		1491380	Ring	1		●	●			
14	135.182	1520797	Plate	1		●	●			
15	111.207	1302665	Snap ring	1		●	●			
16		1500145	Retarder Gear	1			●			
17	130.533	1780425	Bearing D.60x130x31	1		●	●			
18	139.568	1502384	Oil seal 85x105x13	1		●	●			
19	139.481	1300977	Dust Cover	1		●	●			
20		1535361	Output Flange	1		●	●			
21	187.486	1525988	Nut M 44x1,5	1		●	●			

Notes

(#)
LATEST GENERATION. To be coupled together .

Date

10 / 2007

Table

0185

All original equipment manufacturers numbers, symbols, pictures, models and description used in this catalogue are for reference only, and it is not implied that any part listed is the product of these manufactures.
Tutti i nostri particolari non sono originali ma con essi intercambiabili. I riferimenti originali, le figure, i modelli sono esposti a semplice titolo indicativo. La nostra produzione riporta il nostro marchio.

Adattabile a : **SCANIA GRS(O)905-GRS(O)905R (W/Retarder)**
 Suitable To :

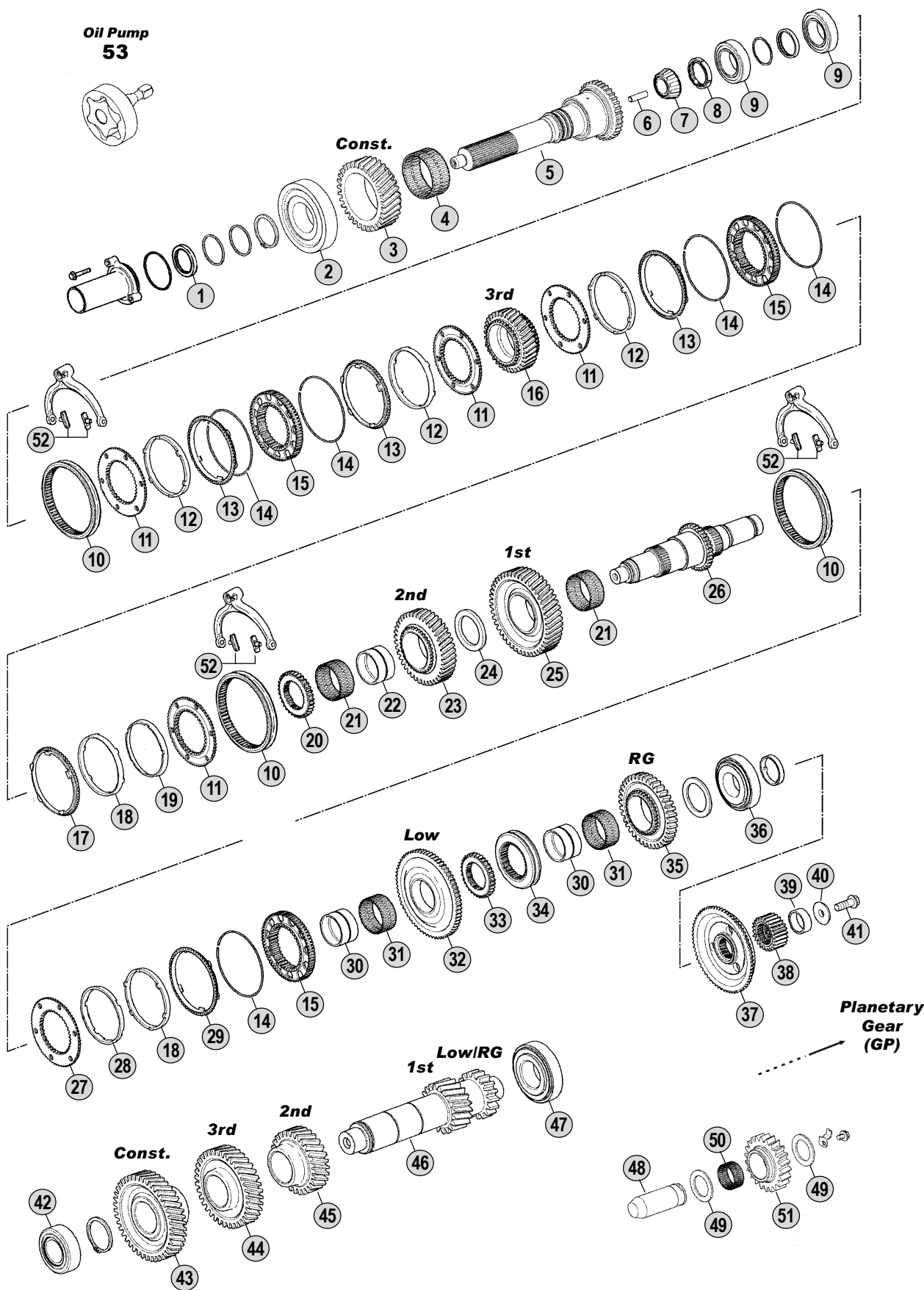

All original equipment manufacturers' numbers, symbols, pictures, models and description used in this catalogue are for reference only, and it is not implied that any part listed is the product of these manufactures. Tutti i nostri particolari non sono originali ma con essi intercambiabili. I riferimenti originali, le figure, i modelli sono esposti a semplice titolo indicativo. La nostra produzione riporta il nostro marchio.

Models

Serie P - Serie R

P340 - P380 - P420 - P480 - P500 - P560 - P620

P340 - R380 - R420 - R480 - R500 - R560 - R620



Fig.	CEI no.	Rif. SCANIA	Description	Q.ty	Note				
						GRS905	GRS(O)905	GRS905R	GRS(O)905R
1	139.762	1443189	Oil seal	1		●	●	●	●
2	130.528	1327878	Bearing D.65x150x40	1		●	●	●	●
3	145.916	1476192	Constant Gear	1		●		●	
3	145.917	1476190	Constant Gear	1			●		●
4	137.169	372778	Needle cage	1		●	●	●	●
5	102.409	1769962	Input Shaft	1		●	●	●	●
5	102.410	1772368	Input Shaft	1		●	●	●	●
6	189.642	1762675	Tube	1		●	●	●	●
7	130.720	1755380	Bearing	1		●	●	●	●
8	187.647	1461414	Nut	1		●	●	●	●
9	130.531	392996	Bearing	2		●	●	●	●
10	154.389	1752963	Sliding sleeve	3		●	●	●	●
11	109.416	1495269	Synchronizer Cone	4		●	●	●	●
12	119.238	1489836	Intermediate Ring	3		●	●	●	●
13	119.240	1543357	Synchronizer ring	3		●	●	●	●
14	111.275	1730173	Ring	5		●	●	●	●
15	157.985	1788922	Synchronizer hub	3		●	●	●	●
16	145.925	1476202	Gear 3rd Speed	1		●	●	●	●
17	119.243	1543359	Synchronizer ring	1		●	●	●	●
18	119.242	1489827	Intermediate Ring	2		●	●	●	●
19	119.241	1508855	Intermediate Ring	1		●	●	●	●
20	155.233	1789137	Fixed hub	1		●	●	●	●
21	137.278	1476284	Needle cage	2		●	●	●	●
22	117.388	1769457	Bush	1		●	●	●	●
23	145.922	1776318	Gear 2nd Speed	1		●	●	●	●
24		1490886	Washer	1		●	●	●	●
25	145.926	1476216	Gear 1st Speed	1		●	●	●	●
26	103.204	1776321	Main Shaft	1		●	●	●	●
27	109.417	1495267	Synchronizer Cone	1		●	●	●	●
28	119.244	1508851	Intermediate ring	1		●	●	●	●
29	119.245	1543361	Synchronizer ring	1		●	●	●	●
30	117.389	1476287	Bush	2		●	●	●	●
31	137.279	1476286	Needle cage	2		●	●	●	●
32	145.924	1476232	Gear Low Speed	1		●	●	●	●
33	155.233	1789137	Fixed hub	1		●	●	●	●
34	154.391	1514712	Sliding sleeve	1		●	●	●	●
35	147.247	1476234	Reverse Gear	1		●	●	●	●
36	130.528	1327878	Bearing D.65x150x40	1		●	●	●	●
37	109.419	1491227	Synchronizer Cone	1		●	●	●	●
37	109.418	1788171	Synchronizer Cone	1	(#) New Shape	●	●	●	●
38	157.986	1476324	Sun gear	1		●	●	●	●
39		1408485	Spacer	1		●	●		
39		1414441	Bearing	1				●	●
40		1498317	Washer	1		●	●	●	●
41		1425205	Screw	1		●	●	●	●

Notes

(#) LATEST GENERATION. To be coupled together .
See Reduction Unit Table (next one) for the coupling.

Date

10 / 2007

Table

0190

Adattabile a : **SCANIA GRS(O)905-GRS(O)905R (W/Retarder)**
 Suitable To :

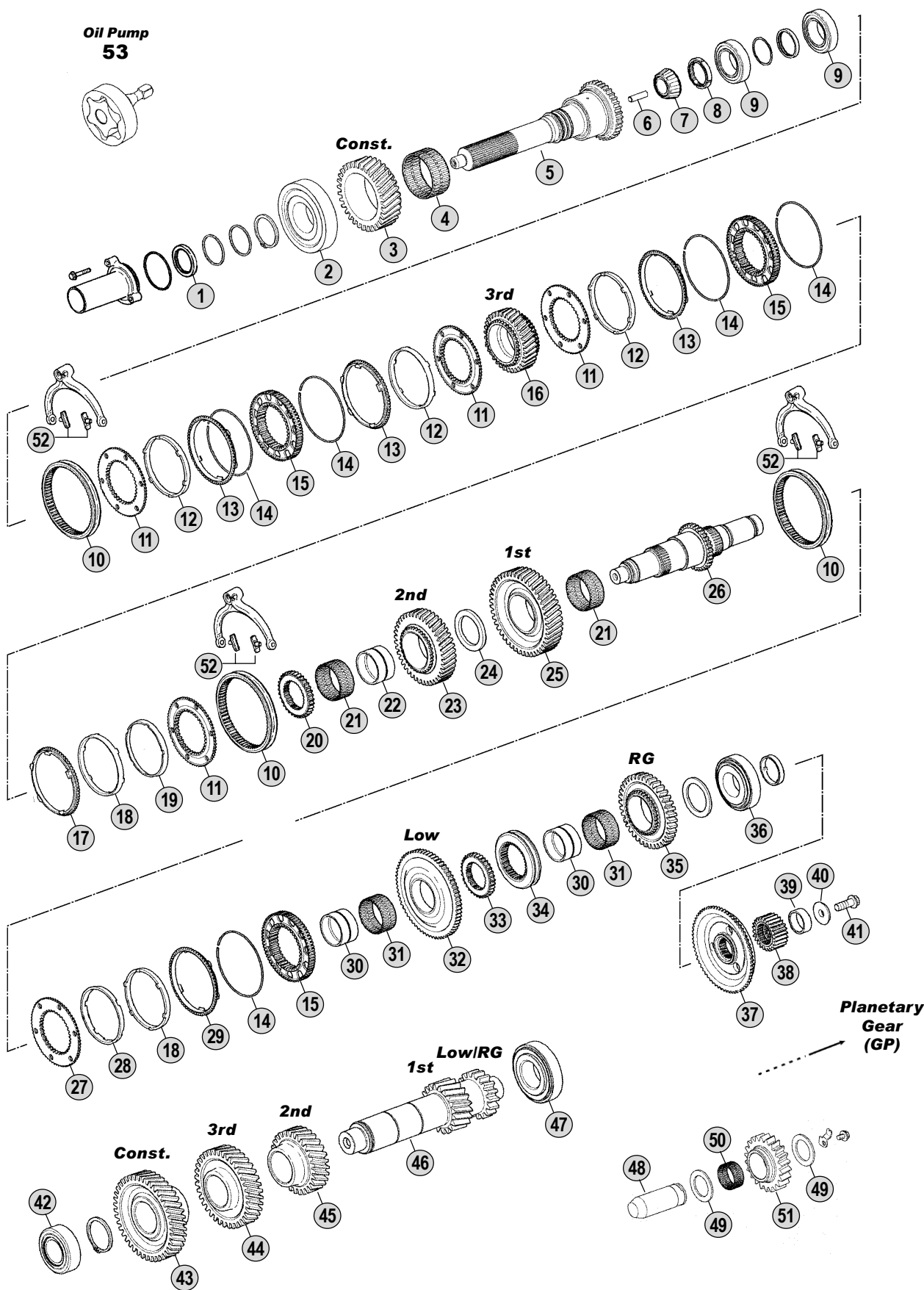

All original equipment manufacturers' numbers, symbols, pictures, models and description used in this catalogue are for reference only, and it is not implied that any part listed is the product of these manufactures. Tutti i nostri particolari non sono originali ma con essi intercambiabili. I riferimenti originali, le figure, i modelli sono esposti a semplice titolo indicativo. La nostra produzione riporta il nostro marchio.

Models

Serie P - Serie R

P340 - P380 - P420 - P480 - P500 - P560 - P620

P340 - R380 - R420 - R480 - R500 - R560 - R620



Fig.	CEI no.	Rif. SCANIA	Description	Q.ty	Note				
						GRS905	GRS(O)905	GRS905R	GRS(O)905R
42	130.721	1534829	Bearing	1		•	•	•	•
43	146.632	1476250	Constant Gear	1		•	•	•	•
43	146.634	1750421	Constant Gear	1			•		•
44	146.635	1476256	Gear 3rd Speed	1		•	•	•	•
45	146.631	1750423	Gear 2nd Speed	1		•	•	•	•
46	105.202	1770208	Countershaft	1		•	•	•	•
47	130.532	1357711	Bearing	1		•	•	•	•
48		1525575	Reverse Pin	1		•	•	•	•
49	169.908	380109	Spacer	2		•	•	•	•
50	137.172	378615	Needle Cage	2		•	•	•	•
51		1476272	Reverse Gear	1		•	•	•	•
52	141.207	1526229	Slide	6		•	•	•	•
53	280.676	1526232	Oil pump	1		•	•	•	•

Notes

(#) **LATEST GENERATION**. To be coupled together .
See Reduction Unit Table (next one) for the coupling.

Date

10 / 2007

Table

0190

All original equipment manufacturers numbers, symbols, pictures, models and description used in this catalogue are for reference only, and it is not implied that any part listed is the product of these manufactures.
 Tutti i nostri particolari non sono originali ma con essi intercambiabili. I riferimenti originali, le figure, i modelli sono esposti a semplice titolo indicativo. La nostra produzione riporta il nostro marchio.

Adattabile a : **SCANIA** GRS(O)905-GRS(O)905R (wRetarder)
 Suitable To :

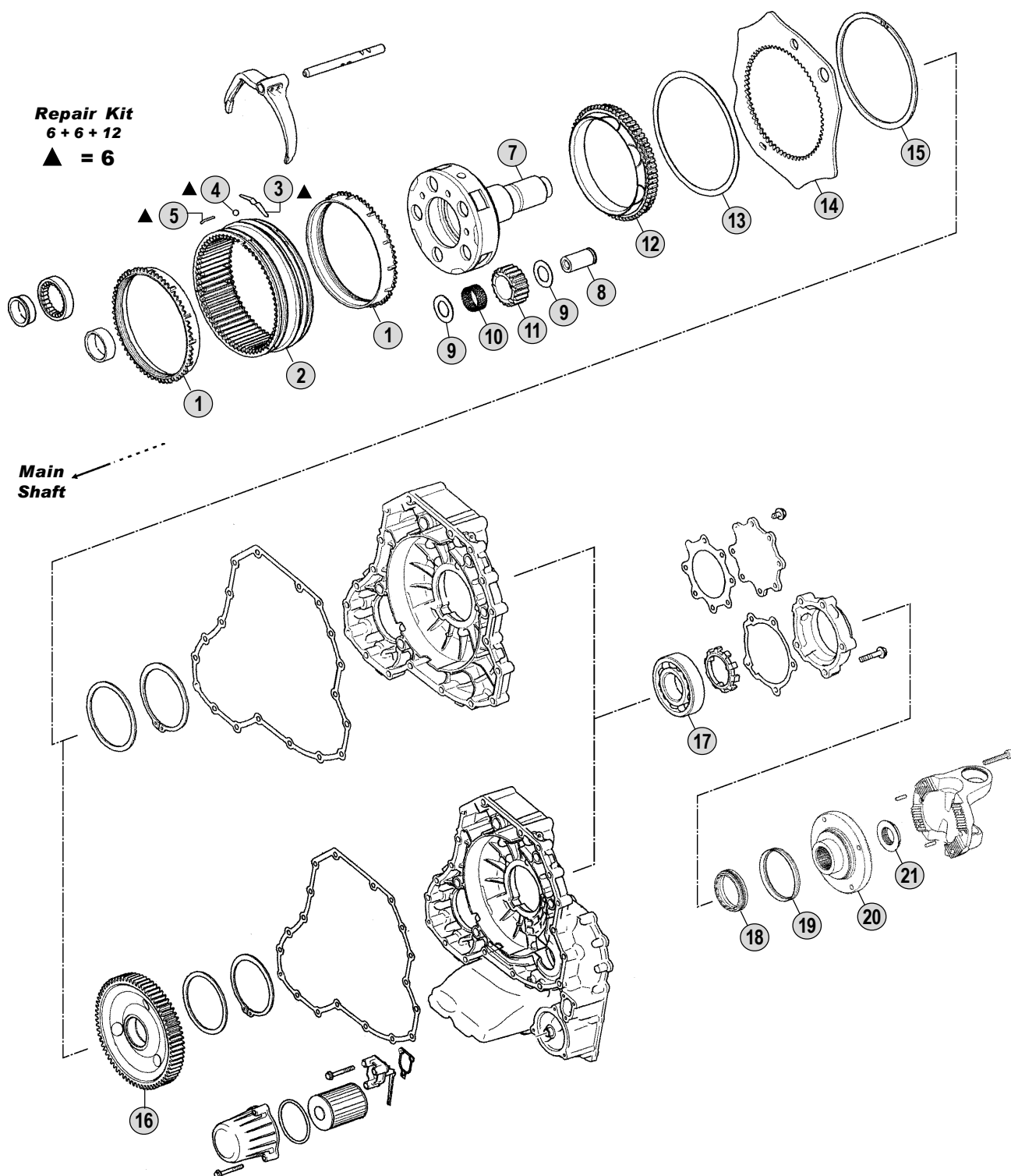

Models

Serie P - Serie R

P340 - P380 - P420 - P480 - P500 - P560 - P620

P340 - R380 - R420 - R480 - R500 - R560 - R620

All original equipment manufacturers' numbers, symbols, pictures, models and description used in this catalogue are for reference only, and it is not implied that any part listed is the product of these manufactures.
 Tutti i nostri particolari non sono originali ma con essi intercambiabili. I riferimenti originali, le figure, i modelli sono esposti a semplice titolo indicativo. La nostra produzione riporta il nostro marchio.

Fig.	CEI no.	Rif. SCANIA	Description	Q.ty	Note				
						GRS905	GRS(O)905	GRS905R	GRS(O)905R
1	119.121	1395624	Synchronizer ring	2		●	●	●	●
1	119.249	1770058	Synchronizer ring	2	(#) New Shape	●	●	●	●
2	123.216	1118030	Crown gear 66 T	1		●	●	●	●
3	156.185	1395039	Spring	6		●	●	●	●
4	160.216	871702	Ball	12		●	●	●	●
5	160.215	1332508	Pin	6		●	●	●	●
6	298.033	CEI 298033	Repair Kit	1		●	●	●	●
7	190.408	1776626	Planetary carrier	1	Complete	●	●		
7	190.409	1776737	Planetary carrier	1	Complete			●	●
8	107.211	1776625	Pin	5		●	●	●	●
9	269.072	1422910	Washer	10		●	●	●	●
10	137.168	389434	Needle bearing	5		●	●	●	●
11	157.199	1373174	Planet pinion 20 T	5		●	●	●	●
12	109.168	1323147	Synchronizer cone	1		●	●	●	●
12	109.421	1788170	Synchronizer cone	1	(#) New Shape	●	●	●	●
13		1491380	Ring	1		●	●	●	●
14	135.182	1520797	Plate	1		●	●	●	●
15	111.207	1302665	Snap ring	1		●	●	●	●
16		1500145	Retarder Gear	1				●	●
17	130.533	1780425	Bearing D.60x130x31	1		●	●	●	●
18	139.568	1502384	Oil seal 85x105x13	1		●	●	●	●
19	139.481	1300977	Dust Cover	1		●	●	●	●
20		1535361	Output Flange	1		●	●	●	●
21	187.486	1525988	Nut M 44x1,5	1		●	●	●	●

Notes

(#) LATEST GENERATION. To be coupled together .

Date

10 / 2007

Table

0195

All original equipment manufacturers numbers, symbols, pictures, models and description used in this catalogue are for reference only, and it is not implied that any part listed is the product of these manufactures.
Tutti i nostri particolari non sono originali ma con essi intercambiabili. I riferimenti originali, le figure, i modelli sono esposti a semplice titolo indicativo. La nostra produzione riporta il nostro marchio.

Adattabile a : **SCANIA** **GRS920 - GRS920R (w/Retarder)**
 Suitable To :

Oil Seal & Gasket Kit
89 - 90 - 91

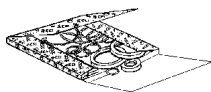

Oil Pump
84



Oil Filter
85



Oil Filter
86



Split Cylinder
O-Ring Kit
 ● = 92

Kits	
x 4	x 12
x 4	x 12
x 4	x 12
Kit 87	Kit 88

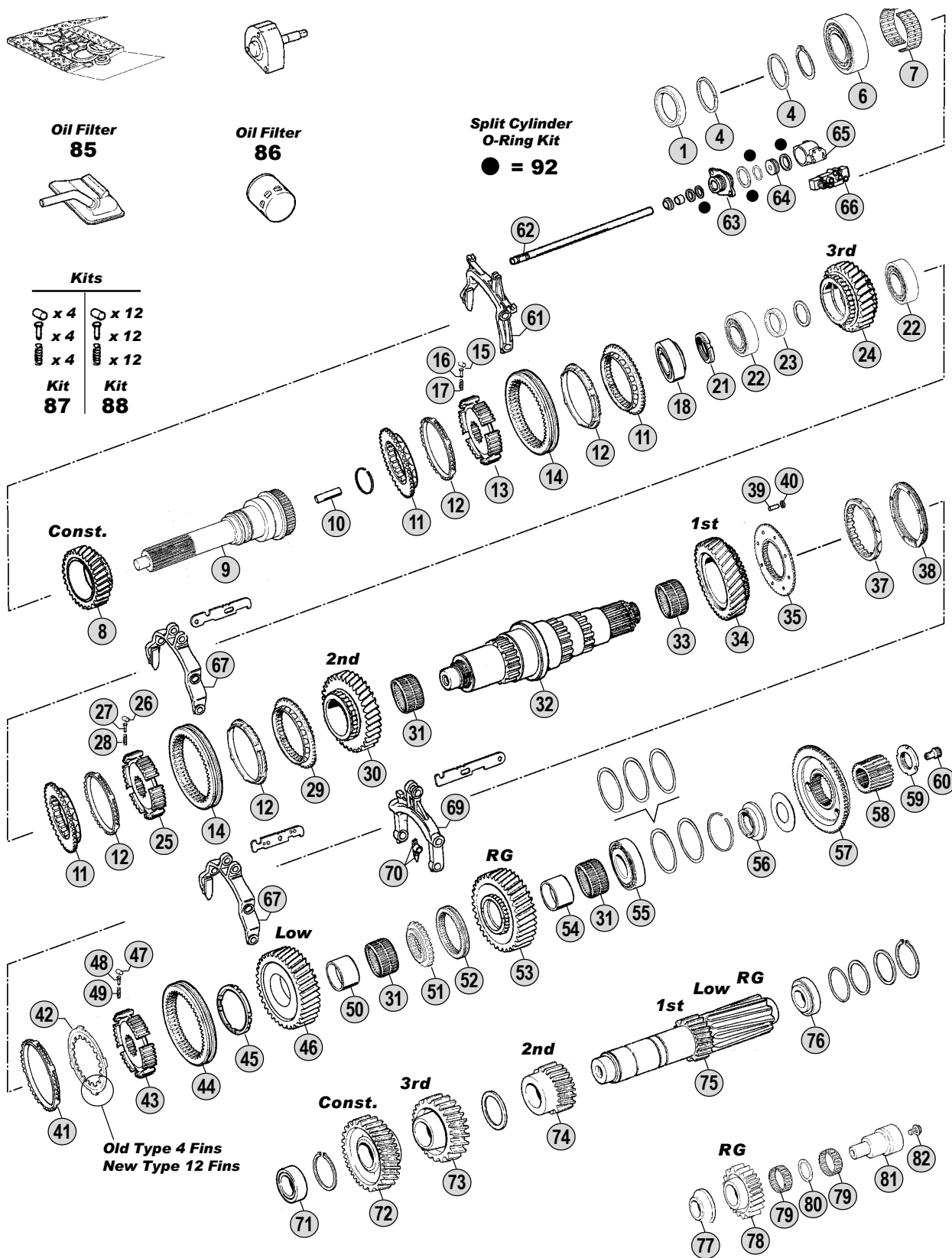

All original equipment manufacturers' numbers, symbols, pictures, models and description used in this catalogue are for reference only, and it is not implied that any part listed is the product of these manufactures. Tutti i nostri particolari non sono originali ma con essi intercambiabili. I riferimenti originali, le figure, i modelli sono esposti a semplice titolo indicativo. La nostra produzione riporta il nostro marchio.

Models

Serie 4 - Serie P - Serie R

164(580)C/G/L

P/R560 - P/R620



Fig.	CEI no.	Rif. SCANIA	Description	Q.ty	Note	GRS920	GRS920R			
1	139.567	1318388	Oil seal 55x75x9	1		●	●			
4	139.582	1515004	Ring	2		●	●			
6	130.528	1327878	Bearing D.65x150x40	1		●	●			
7	137.169	372778	Needle cage	1		●	●			
8	146.552	1399190	Constant Gear	1		●	●			
9	102.264	1377307	Input Shaft	1		●	●			
9	102.334	1378579	Input Shaft	1	with EK(clutch PTO)	●	●			
10	189.502	315060	Oil tube	1		●	●			
11	109.167	1116475	Synchronizer cone	3		●	●			
12	119.145	1382465	Synchronizer ring	4	(A)	●	●			
12	119.236	1756447	Synchronizer ring	4	(B)	●	●			
13	157.552	1376499	Synchronizer hub	1		●	●			
14	154.194	369906	Sliding sleeve 3rd-4th Speed	2	(A)	●	●			
14	154.386	1529939	Sliding sleeve	2	(B)	●	●			
15	160.198	374334	Roller	4		●	●			
16	160.199	369910	Pin	4		●	●			
17	156.177	369911	Spring	4		●	●			
18		1548817	Bearing 40x85x33	1		●	●			
21	187.647	1461414	Nut	1		●	●			
22		1548056	Bearing	2		●	●			
23	111.238	1302731	Spacer T.9,50 mm	1		●	●			
23	111.239	1302732	Spacer T.9,52 mm	1		●	●			
23	111.240	1302733	Spacer T.9,54 mm	1		●	●			
23	111.241	1302734	Spacer T.9,56 mm	1		●	●			
23	111.242	1302735	Spacer T.9,58 mm	1		●	●			
24	145.754	1376378	Gear 3rd Speed	1		●	●			
25	157.553	1405981	Synchronizer hub	1		●	●			
26	160.198	374334	Roller	4		●	●			
27	160.199	369910	Pin	4		●	●			
28	156.177	369911	Spring	4		●	●			
29	109.165	1116477	Synchronizer cone	1		●	●			
30	145.755	1376382	Gear 2nd Speed	1		●	●			
31	137.170	378628	Needle cage D.80x88x40	3		●	●			
32	103.136	1382978	Main shaft	1		●	●			
33	137.171	378616	Needle cage	1		●	●			
34	145.756	1399189	Gear 1st Speed	1		●	●			
35	109.166	1300061	Synchronizer cone	1		●	●			
37	119.203	1438526	Synchronizer cone	1		●	●			
38	119.147	1383895	Intermediate cone	1	(A)	●	●			
38	119.235	1466318	Intermediate Cone	1	(B)	●	●			
39	160.193	1340002	Pin	8		●	●			
40	111.197	383138	Lock ring	8		●	●			
41	119.146	1401620	Synchronizer ring	1	(A)(1) New Style 12 Fins	●	●			
41	119.202	1529950	Synchronizer ring	1	(B)	●	●			
42	169.740	1401622	Driver plate	1	(A)(1) New Style 12 Fins	●	●			

Notes

- (A) Standard Generation. Use items marked (A) together.
 (B) LATEST GENERATION. Use items marked (B) together.
 (1) Old style with 4 fins not listed in the catalogue. The old ring 391804 (fig.42) and the old Synchro ring 373272 (fig.41) can be replaced by :
 1 pc. 169.740 - 1401622 (Fig.42) + 1 pc. 119.146 - 1401620 (Fig.41)
 (#) LATEST GENERATION. To be coupled together.
 See Reduction Unit Table (next one) for the coupling.

Date

10 / 2007

Table

0200

Adattabile a : **SCANIA** **GRS920 - GRS920R (w/Retarder)**
 Suitable To :

Oil Seal & Gasket Kit
89 - 90 - 91

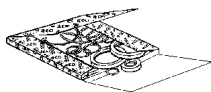

Oil Pump
84



Oil Filter
85



Oil Filter
86



Split Cylinder
O-Ring Kit
 ● = 92

Kits	
x 4	x 12
x 4	x 12
x 4	x 12
Kit 87	Kit 88

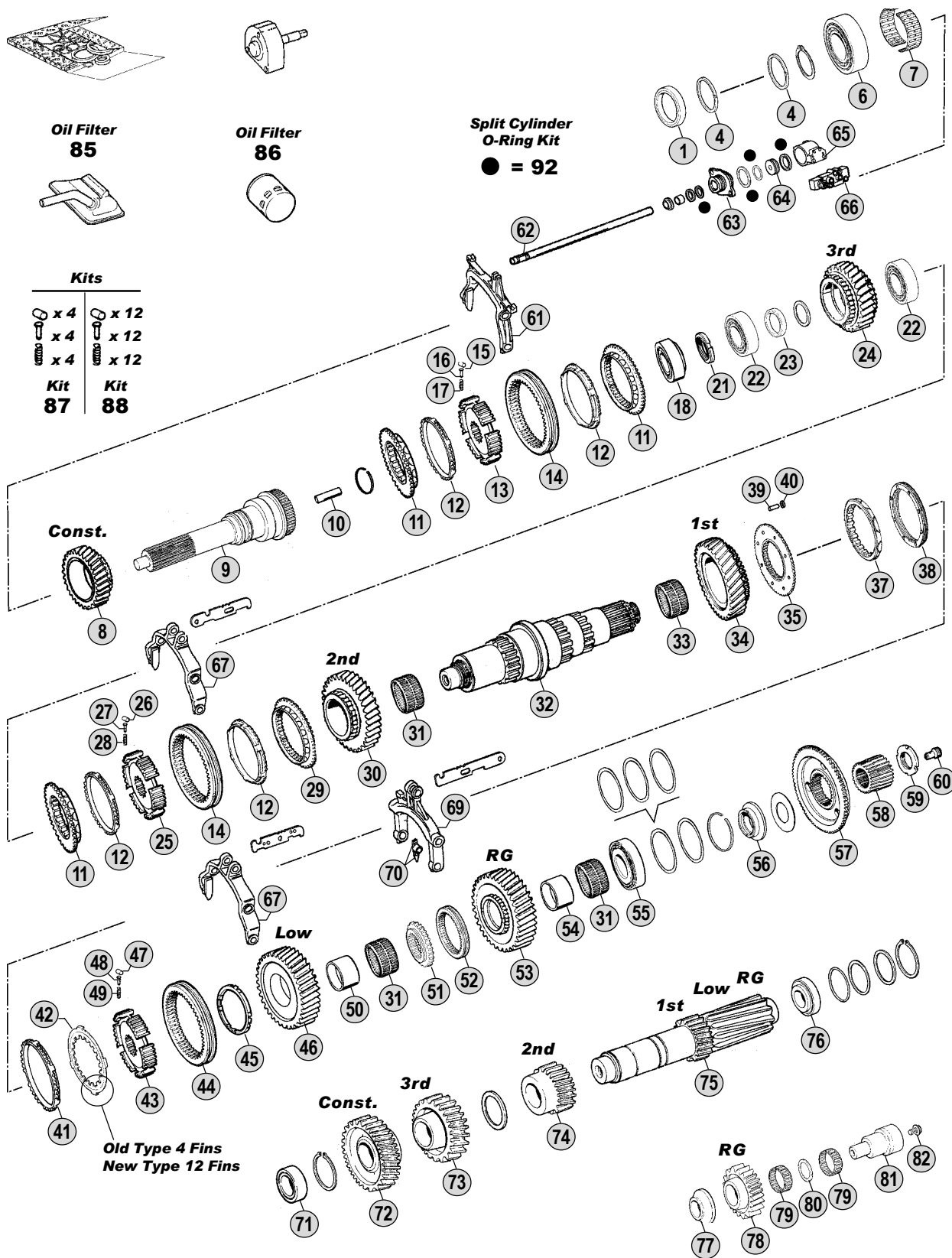

All original equipment manufacturers numbers, symbols, pictures, models and description used in this catalogue are for reference only, and it is not implied that any part listed is the product of these manufactures. Tutti i nostri particolari non sono originali ma con essi intercambiabili. I riferimenti originali, le figure, i modelli sono esposti a semplice titolo indicativo. La nostra produzione riporta il nostro marchio.

Models

Serie 4 - Serie P - Serie R

164(580)C/G/L

P/R560 - P/R620



Fig.	CEI no.	Rif. SCANIA	Description	Q.ty	Note	GRS920	GRS920R			
42	169.848	1533848	Driver plate	1	(B)	●	●			
43	157.553	1405981	Synchronizer hub	1		●	●			
44	154.196	371692	Sliding sleeve	1	(A)	●	●			
44	154.386	1529939	Sliding sleeve	1	(B)	●	●			
45	111.237	395759	Ring	1		●	●			
46	145.577	1394865	Gear Low Speed 40 T	1		●	●			
47	160.198	374334	Roller	4		●	●			
48	160.199	369910	Pin	4		●	●			
49	156.177	369911	Spring	4		●	●			
50	117.366	1304852	Bush	1		●	●			
51	157.668	378627	Fixed Hub	1		●	●			
52	154.330	378646	Sliding Sleeve	1		●	●			
53	147.208	378633	Reverse Gear	1		●	●			
54	117.365	1304853	Bush	1		●	●			
55	130.528	1327878	Bearing D.65x150x40	1		●	●			
56	169.910	1113910	Spacer	1		●	●			
57	109.190	1304850	Synchronizer cone	1		●	●			
57	109.420	1789444	Synchronizer cone	1	(#) New Shape	●	●			
58	157.549	1459308	Sun gear 24 T	1		●				
58	157.554	1459309	Sun gear 24 T	1			●			
59	187.648	1461417	Nut	1		●				
59	187.649	1461416	Nut	1			●			
60	189.617	1387297	Oil Plug	1		●	●			
61	198.845	1335671	Fork	1		●	●			
62	149.261	1335174	Rod	1		●	●			
63	132.059	1305977	Intermediate Element	1		●	●			
64	189.620	1337894	Piston	1		●	●			
65	132.060	1345149	Cylinder	1		●	●			
66	280.548	1488083	Solenoid Valve	1		●	●			
67	141.171	1327286	Fork	2		●	●			
69	141.180	1305971	Fork	1		●	●			
70	141.179	1423958	Slide	2		●	●			
71	130.295	374330	Bearing D.50x100x37,65	1		●	●			
72	146.553	1401659	Constant Gear	1		●	●			
73	146.554	1376380	Gear 3rd Speed	1		●	●			
74	146.555	1376384	Gear 2nd Speed	1		●	●			
75	105.169	1399192	Countershaft	1		●	●			
76	130.532	1357711	Bearing	1		●	●			
77	169.907	378614	Washer	1		●	●			
78	147.209	380110	Reverse Gear	1		●	●			
79	137.172	378615	Needle Cage	2		●	●			
80	169.908	380109	Spacer	1		●	●			
81	147.203	1510337	Reverse pin	1		●	●			
82	187.650	812534	Screw	1		●	●			
84	280.540	1426449	Oil Pump	1		●	●			

Notes

- (A) Standard Generation. Use items marked (A) together.
 (B) LATEST GENERATION. Use items marked (B) together.
 (1) Old style with 4 fins not listed in the catalogue. The old ring 391804 (fig.42) and the old Synchro ring 373272 (fig.41) can be replaced by :
 1 pc. 169.740 - 1401622 (Fig.42) + 1 pc. 119.146 - 1401620 (Fig.41)
 (#) LATEST GENERATION. To be coupled together.
 See Reduction Unit Table (next one) for the coupling.

Date

10 / 2007

Table

0200

Adattabile a : **SCANIA** **GRS920 - GRS920R (w/Retarder)**
 Suitable To :

Oil Seal & Gasket Kit
89 - 90 - 91

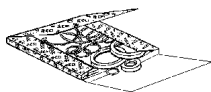

Oil Pump
84



Oil Filter
85



Oil Filter
86



Split Cylinder
O-Ring Kit
 ● = 92

Kits	
x 4	x 12
x 4	x 12
x 4	x 12
Kit 87	Kit 88

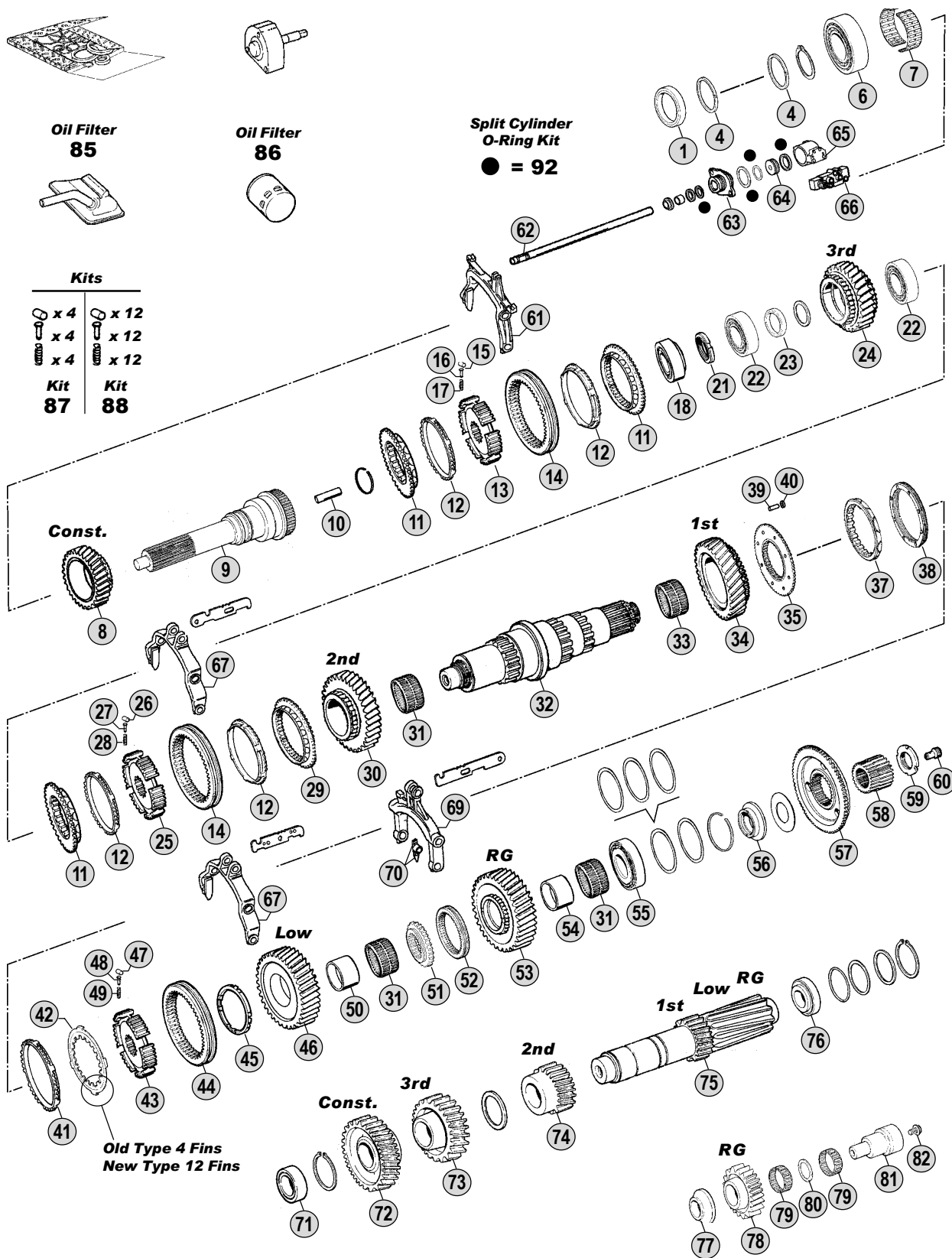

All original equipment manufacturers' numbers, symbols, pictures, models and description used in this catalogue are for reference only, and it is not implied that any part listed is the product of these manufactures. Tutti i nostri particolari non sono originali ma con essi intercambiabili. I riferimenti originali, le figure, i modelli sono esposti a semplice titolo indicativo. La nostra produzione riporta il nostro marchio.

Models

Serie 4 - Serie P - Serie R

164(580)C/G/L

P/R560 - P/R620



Fig.	CEI no.	Rif. SCANIA	Description	Q.ty	Note	GRS920		GRS920R	
85	280.611	1307097	Oil Filter	1		●	●		
86	280.612	1301696	Oil Filter	1		●	●		
87	198.847	CEI 198847	Roller-Pins and Springs kit	1		●	●		
88	198.848	CEI 198848	Roller-Pins and Springs kit	1		●	●		
89	198.850	CEI 198850	Gasket kit	1	Only gaskets	●	●		
90	198.851	CEI 198851	Oil Seals Kit	1	Only oil seals	●	●		
91	198.846	550577	Oil seal and gasket kit	1	Complete	●	●		
92	198.956	CEI 198956	Split Cylinder O-Ring Kit	1		●	●		

All original equipment manufacturers numbers, symbols, pictures, models and description used in this catalogue are for reference only, and it is not implied that any part listed is the product of these manufactures.
Tutti i nostri particolari non sono originali ma con essi intercambiabili. I riferimenti originali, le figure, i modelli sono esposti a semplice titolo indicativo. La nostra produzione riporta il nostro marchio.

Notes

- (A) Standard Generation. Use items marked (A) together.
 (B) LATEST GENERATION. Use items marked (B) together.
 (1) Old style with 4 fins not listed in the catalogue. The old ring 391804 (fig.42) and the old Synchro ring 373272 (fig.41) can be replaced by :
 1 pc. 169.740 - 1401622 (Fig.42) + 1 pc. 119.146 - 1401620 (Fig.41)
 (#) LATEST GENERATION. To be coupled together .
 See Reduction Unit Table (next one) for the coupling.

Date

10 / 2007

Table

0200

Adattabile a : **SCANIA** **GRS920 - GRS920R** (w/Retarder)
 Suitable To :

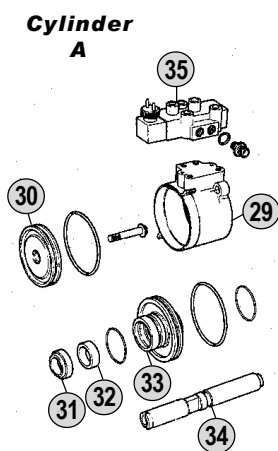
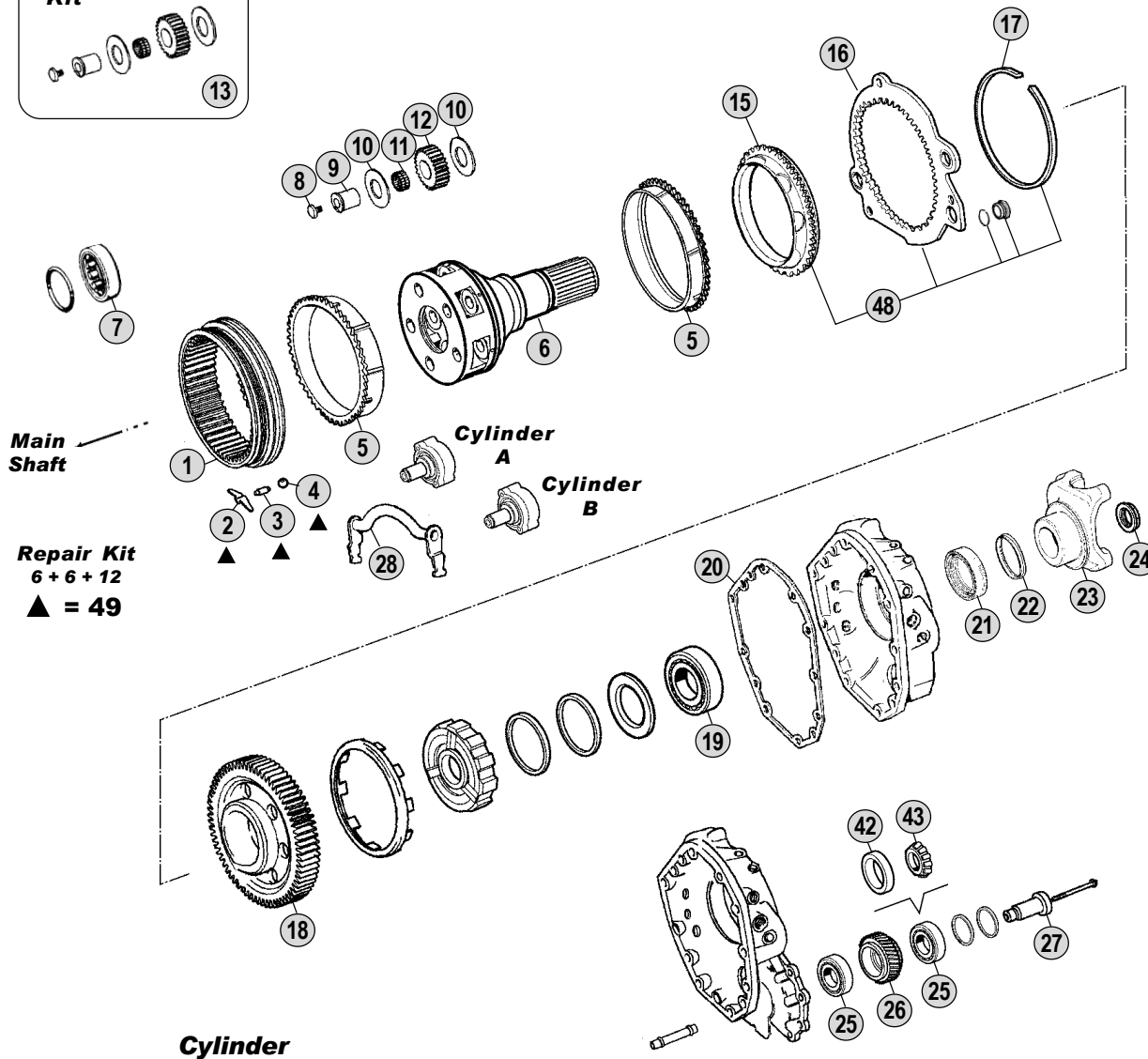
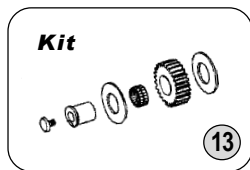

O-Ring Kit
● = 47

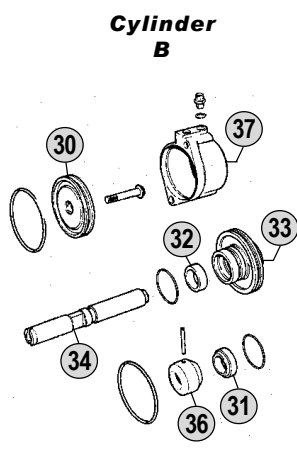

O-Ring Kit
■ = 47

Oil Seal & Gasket Kit
44 - 45 - 46

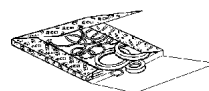

Oil Filter
40



Oil Pump
39



Oil Filter
41



All original equipment manufacturers' numbers, symbols, pictures, models and description used in this catalogue are for reference only, and it is not implied that any part listed is the product of these manufactures. Tutti i nostri particolari non sono originali ma con essi intercambiabili. I riferimenti originali, le figure, i modelli sono esposti a semplice titolo indicativo. La nostra produzione riporta il nostro marchio.

Models

Serie 4 - Serie P - Serie R

164(580)C/G/L

P/R560 - P/R620



Fig.	CEI no.	Rif. SCANIA	Description	Q.ty	Note	GRS920	GRS920R			
1	123.216	1118030	Crown gear 66 T	1		●	●			
2	156.185	1395039	Spring	6		●	●			
3	160.215	1332508	Pin	6		●	●			
4	160.216	871702	Ball	12		●	●			
5	119.121	1395624	Synchronizer ring	2		●	●			
5	119.249	1770058	Synchronizer ring	2	(#) New Shape	●	●			
6	190.332	1318221	Planetary carrier	1	Complete	●				
6	190.333	1318225	Satellite support	1	Complete		●			
7	130.622	1300596	Bearing	1			●			
8	187.606	1318714	Screw	5		●	●			
9	107.171	1318713	Pin	5		●	●			
10	169.796	389419	Washer	10		●	●			
11	137.168	389434	Needle bearing	5		●	●			
12	157.199	1373174	Planet pinion 20 T	5		●	●			
13	198.849	CEI 198849	Repair kit	5		●	●			
15	109.168	1323147	Synchronizer cone	1		●	●			
15	109.421	1788170	Synchronizer cone	1	(#) New Shape	●	●			
16	135.126	1323145	Engaging ring	1		●	●			
17	111.207	1302665	Snap ring	1		●	●			
18	145.743	1426758	Gear	1			●			
19	130.533	1780425	Bearing D.60x130x31	1		●	●			
20	139.574	1305139	Gasket	1		●	●			
21	139.568	1502384	Oil seal 85x105x13	1		●	●			
22	139.481	1300977	Dust Cover	1		●	●			
23	197.106	1340753	Output Flange	1	P30/300	●	●			
23	155.198	1422427	Drive Flange	1	P40/400	●	●			
23	197.107	1422430	Output Flange	1	P50/P500	●	●			
23	197.076	1319646	Propeller Shaft Flange	1	P60/P600	●	●			
24	187.486	1525988	Nut M 44x1,5	1		●	●			
25	130.621	361043	Bearing 40x85x33	2	Old Type		●			
26	145.744	1373704	Gear	1			●			
27	107.188	1304747	Pin	1			●			
28	141.175	1491403	Fork	1		●	●			
29	132.056	1484808	Cylinder	1		●	●			
30	189.618	1303960	Piston	2		●	●			
31	139.721	1515869	Oil deflector	2		●	●			
32	117.362	1303799	Bush	2		●	●			
33	132.057	1321239	Intermediate Element	2		●	●			
34	107.189	1332131	Shaft	2		●	●			
35	280.548	1488083	Solenoid Valve	1		●	●			
36	117.363	1337828	Sleeve	1		●	●			
36	117.364	1382339	Sleeve	1		●	●			
37	132.058	1484809	Cylinder	1		●	●			
39	280.540	1426449	Oil Pump	1		●	●			
40	280.611	1307097	Oil Filter	1		●	●			

Notes

(#)
LATEST GENERATION. To be coupled together.

Date

10 / 2007

Table

0205

Adattabile a : **SCANIA** **GRS920 - GRS920R** (w/Retarder)
 Suitable To :

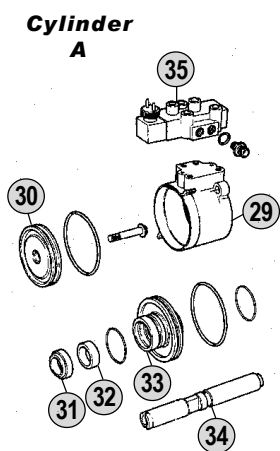
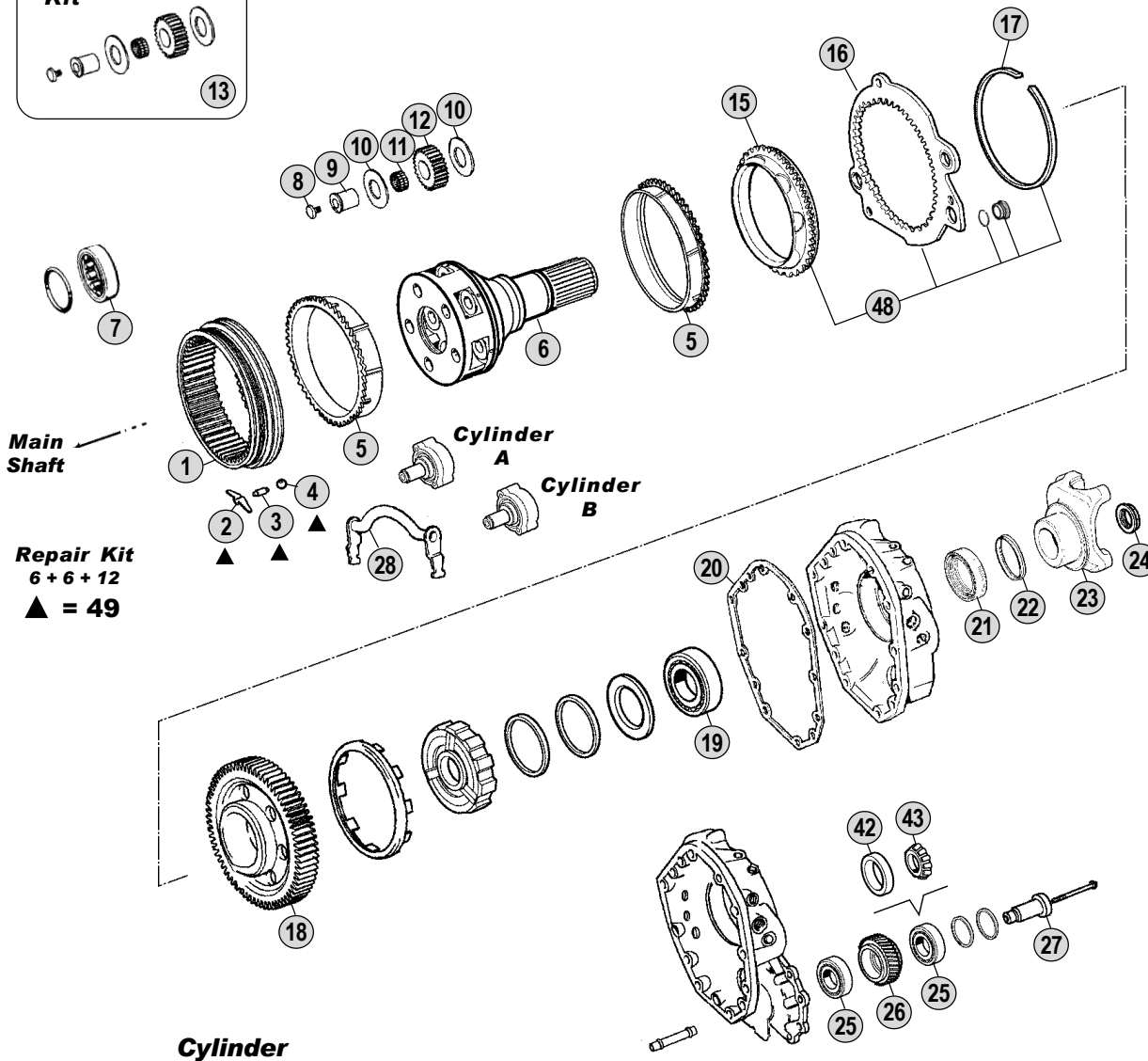
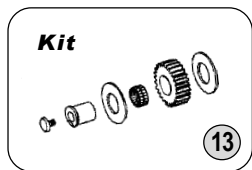

O-Ring Kit
● = 47

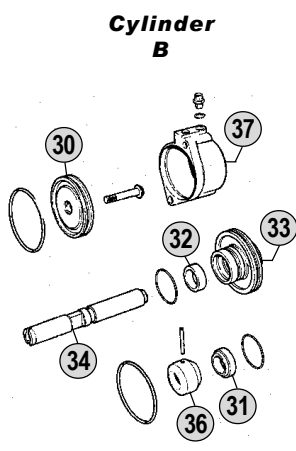

O-Ring Kit
■ = 47

Oil Seal & Gasket Kit
44 - 45 - 46

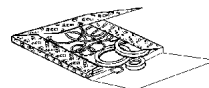

Oil Pump
39



Oil Filter
40



Oil Filter
41



All original equipment manufacturers numbers, symbols and description used in this catalogue are for reference only, and it is not implied that any part listed is the product of these manufactures. Tutti i nostri particolari non sono originali ma con essi intercambiabili. I riferimenti originali, le figure, i modelli sono esposti a semplice titolo indicativo. La nostra produzione riporta il nostro marchio.

Models

Serie 4 - Serie P - Serie R

164(580)C/G/L

P/R560 - P/R620



GRS920
GRS920R

All original equipment manufacturers numbers, symbols, pictures, models and description used in this catalogue are for reference only, and it is not implied that any part listed is the product of these manufactures. Tutti i nostri particolari non sono originali ma con essi intercambiabili. I riferimenti originali, le figure, i modelli sono esposti a semplice titolo indicativo. La nostra produzione riporta il nostro marchio.

Fig.	CEI no.	Rif. SCANIA	Description	Q.ty	Note					
41	280.612	1301696	Oil Filter	1		●	●			
42	130.529	1548819	Bearing Cone 85 mm	2	New Type		●			
43	130.530	1548818	Roller Bearing 40x30 mm	2	New Type		●			
44	198.850	CEI 198850	Gasket kit	1	Only gaskets	●	●			
45	198.851	CEI 198851	Oil Seals Kit	1	Only oil seals	●	●			
46	198.846	550577	Oil seal and gasket kit	1	Complete	●	●			
47	198.957	CEI 198957	Cylinder O-Ring Kit	1	For one cyl.	●	●			
48	198.916	CEI 198916	Engaging ring kit	1	Assy	●	●			
49	298.033	CEI 298033	Repair Kit	1		●	●			

Notes

Date

(#) LATEST GENERATION. To be coupled together .

10 / 2007

Table



Adattabile a : **SCANIA**
Suitable To :Modelli Cambio/ Gearbox Models
Synchronizer Components**196.105** 244990*Syncro Const/4th/3rd/2nd*

Fig.	CEI no.	SCANIA no.	Description	Q.ty
1	119.087	264895	Synchronizer cone (Steel)	2
2	154.127	194755	Sliding sleeve	1
3	187.455	244967	Screw M 6x1,00x48	4
4	121.021	332613	Shift stop	4
5	160.146	214807	Pawl	4
6	156.145	214119	Spring De.9 L=16	4
7	188.102	234324	Cup	4

Note : With Synchro cone 109.118 - 325113

Models : G760-761-764-770-772-773-774-776 / GS760-770-771-772 / GR-GRE 860 / GR-GRE 870(T) / GR-GRE 871(T)

196.173 244991*Syncro 1st/RG*

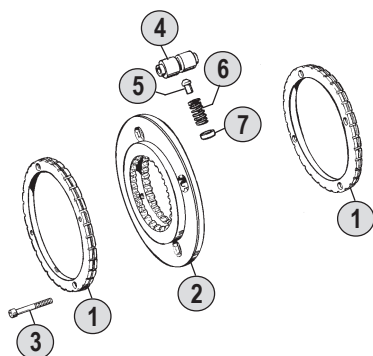
Fig.	CEI no.	SCANIA no.	Description	Q.ty
1	119.087	264895	Synchronizer cone (Steel)	1
2	154.127	194755	Sliding sleeve	1
3	119.248	244965	Outer ring	1
4	187.455	244967	Screw M 6x1,00x48	4
5	121.021	332613	Shift stop	4
6	160.146	214807	Pawl	4
7	156.145	214119	Spring De.9 L=16	4
8	188.102	234324	Cup	4

Note : With Synchro cone 109.118 - 325113

Models : GR-GRE 860 / GR-GRE 870(T)

196.343 325107*Syncro 1st/RG*

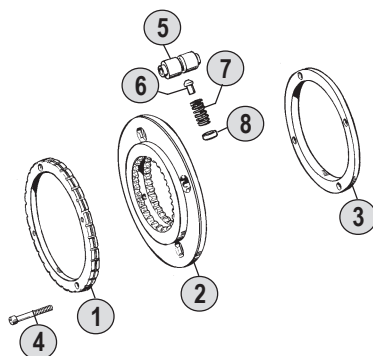
Fig.	CEI no.	SCANIA no.	Description	Q.ty
1	119.246	325215	Synchronizer cone	1
2	154.169	325108	Sliding sleeve	1
3	119.248	244965	Outer ring	1
4	187.455	244967	Screw M 6x1,00x48	4
5	121.034	325109	Shift stop	4
6	160.247	325110	Pawl	4
7	156.190	244969	Spring	4
8	188.102	234324	Cup	4

Note : With Synchro cone 109.117 - 332118

Models : G776 / G777

Models

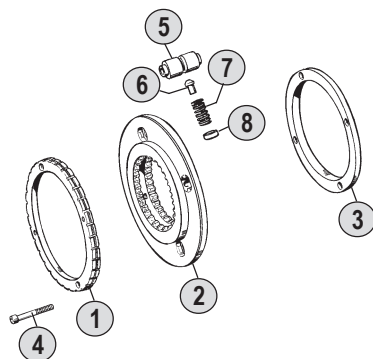
Series 1 All Models

Series 2 All Models

Series 3 All Models (except the ones using GR801 / GRS890 / GR900 / GRS900 / GRS920)

Series 4 --

Adattabile a : **SCANIA** Synchronizer Components
 Suitable To :
196.216 328117**Syncro Const/4th/3rd/2nd**

Fig.	CEI no.	SCANIA no.	Description	Q.ty
1	119.246	325215	Synchronizer cone	2
2	154.392	328118	Sliding sleeve	1
3	187.455	244967	Screw M 6x1,00x48	4
4	121.034	325109	Shift stop	4
5	160.248	328086	Pawl	4
6	156.145	214119	Spring De.9 L=16	4
7	188.102	234324	Cup	4

Note : With Syncro cone 109.117 - 332118

Models : G770-776-777 / GH774 / GS770-771-772 / GR-GRE 870(T)

196.345 330192**Syncro 1st/RG**

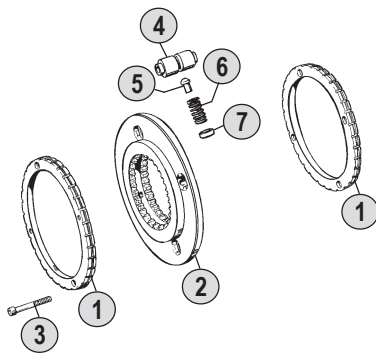
Fig.	CEI no.	SCANIA no.	Description	Q.ty
1	119.246	325215	Synchronizer cone	1
2	154.169	325108	Sliding sleeve	1
3	119.248	244965	Outer ring	1
4	187.455	244967	Screw M 6x1,00x48	4
5	121.034	325109	Shift stop	4
6	160.248	328086	Pawl	4
7	156.145	214119	Spring De.9 L=16	4
8	188.102	234324	Cup	4

Note : With Syncro cone 109.117 - 332118

Models : GR-GRE 870(T)

196.344 333906**Syncro Planetary Gear (GP)**

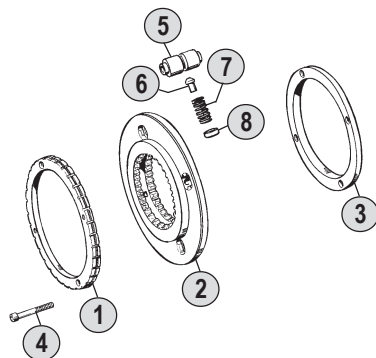
Fig.	CEI no.	SCANIA no.	Description	Q.ty
1	119.246	325215	Synchronizer cone	2
2	154.393	351227	Sliding sleeve	1
3	187.455	244967	Screw M 6x1,00x48	4
4	121.021	332613	Shift stop	4
5	160.249	324238	Pawl	4
6	156.191	324243	Spring De.9 L=16	4
7	188.102	234324	Cup	4

Note : With Syncro cone 324267

Models : GS771 - 772

Notes

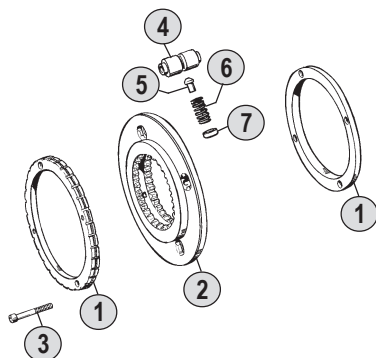
Date

10 / 2007

Table

0210

Adattabile a : **SCANIA**
Suitable To :Modelli Cambio/ Gearbox Models
Synchronizer Components

196.215 338706

Syncro 1st/RG

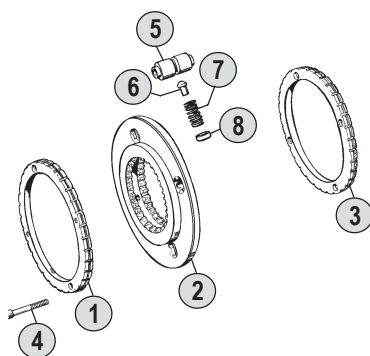

Fig.	CEI no.	SCANIA no.	Description	Q.ty
1	119.246	325215	Synchronizer cone	1
2	154.169	325108	Sliding sleeve	1
3	119.247	338232	Synchronizer cone	1
4	187.455	244967	Screw M 6x1,00x48	4
5	121.034	325109	Shift stop	4
6	160.248	328086	Pawl	4
7	156.145	214119	Spring De.9 L=16	4
8	188.102	234324	Cup	4

Note : With Synchro cone 109.117 - 332118

Models : GR-GRE 871(T)

196.362 353041

Syncro 1st/RG

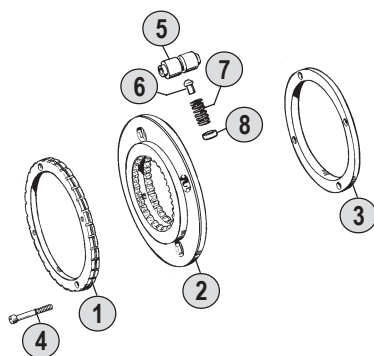

Fig.	CEI no.	SCANIA no.	Description	Q.ty
1	119.087	264895	Synchronizer cone (Steel)	1
2	154.394	353043	Sliding sleeve	1
3	119.248	244965	Outer ring	1
4	187.455	244967	Screw M 6x1,00x48	4
5	121.021	332613	Shift stop	4
6	160.146	214807	Pawl	4
7	156.145	214119	Spring De.9 L=16	4
8	188.102	234324	Cup	4

Note : With Synchro cone 109.118 - 325113

Models : G776

Models

Series 1 All Models

Series 2 All Models

Series 3 All Models (except the ones using GR801 / GRS890 / GR900 / GRS900 / GRS920)

Series 4 --

Adattabile a : **SCANIA**
 Suitable To :

Synchronizer Components

196.158 244622

Syncro Planetary Gear (GP)

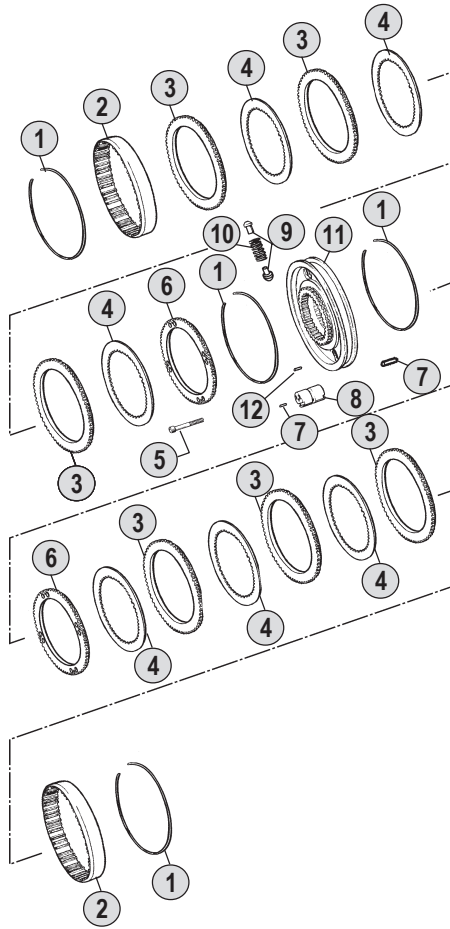

Fig.	CEI no.	SCANIA no.	Description	Q.ty
1	111.145	184492	Lock ring	4
2	123.168	184490	Disk housing	2
3	109.081	325114	Outer disk	6
4	109.082	194429	Inner disk	6
5	187.466	264125	Screw M 8x1,25x16	16
6	109.095	254333	Follower ring	2
7	160.155	803414	Cylindrical pin D. 4x12	8
8	121.023	264120	Shift stop	4
9	160.154	244995	Pawl	2
10	156.149	254775	Spring	2
11	154.103	244620	Sliding sleeve	1
12	160.156	811753	Pin D. 4x20	2

Models : GR-GRE 860 / GR-GRE 870(T) / GR-GRE 871(T)
 GR-GRH 880(T)

All original equipment manufacturers numbers, symbols, pictures, models and description used in this catalogue are for reference only, and it is not implied that any part listed is the product of these manufactures.
 Tutti i nostri particolari non sono originali ma con essi intercambiabili. I riferimenti originali, le figure, i modelli sono esposti a semplice titolo indicativo. La nostra produzione riporta il nostro marchio.

Notes

Date

10 / 2007

Table

0220

Adattabile a : **SCANIA**
 Suitable To :

Modelli Assale / Axles Models
R 652 (Intermediate)

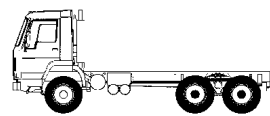

R652 + R651

Differential Repair Kit

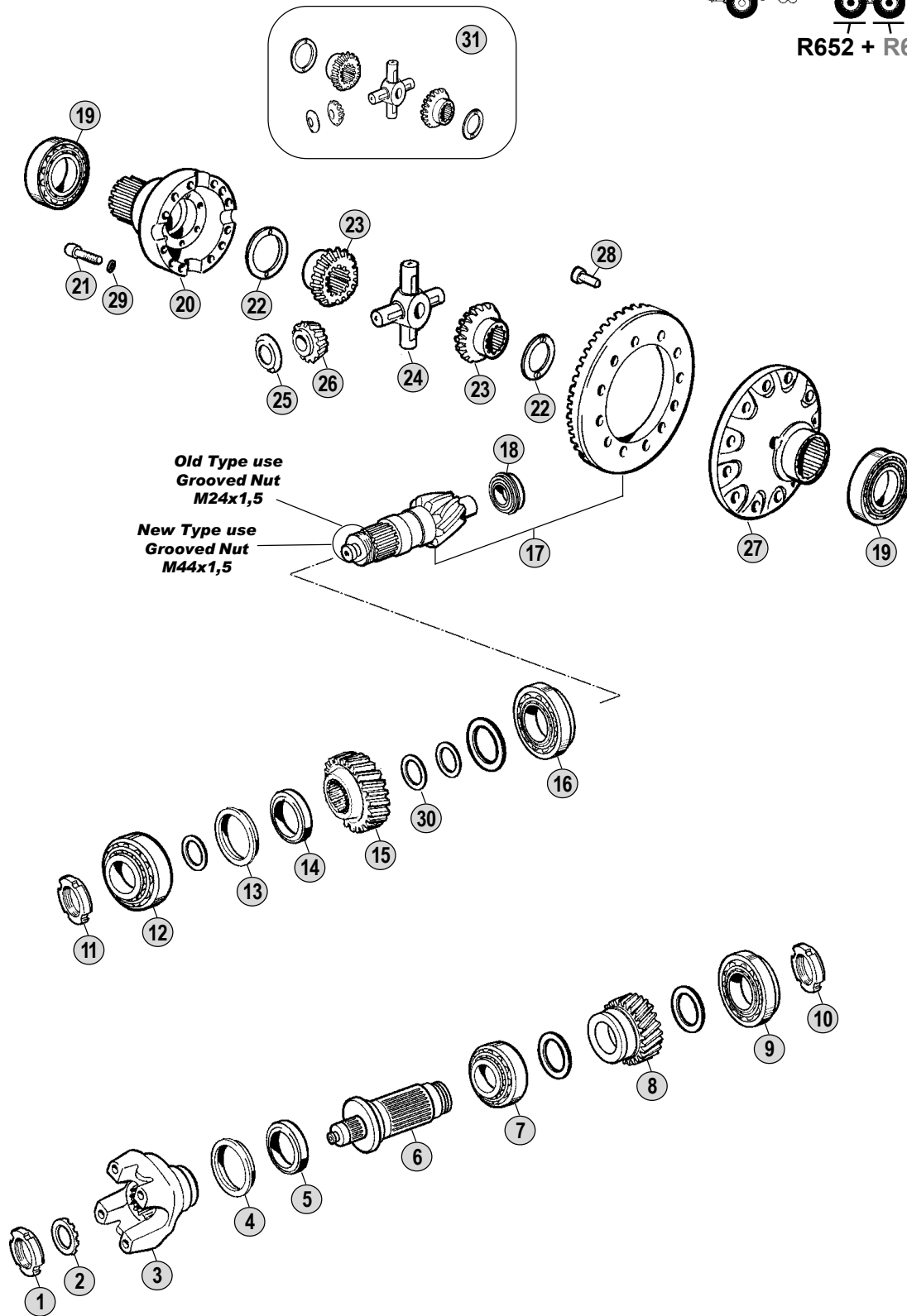

All original equipment manufacturers' numbers, symbols, models and description used in this catalogue are for reference only, and it is not implied that any part listed is the product of these manufactures. Tutti i nostri particolari non sono originali ma con essi intercambiabili. I riferimenti originali, le figure, i modelli sono esposti a semplice titolo indicativo. La nostra produzione riporta il nostro marchio.

Models

Serie 1

LB/S/T111(H)

LB/S/T140(H)



Fig.	CEI no.	Rif. SCANIA	Description	Q.ty	Note	R652				
1	187.461	184054	Grooved nut M 50x1,5	1		●				
2	169.900	184055	Washer	1		●				
3	197.065	169133	Output flange	1	T/TA60-T62	●				
4	139.724	214008	Oil Seal Ring	1		●				
5	169.913	174765	Washer	1		●				
6	107.191	254662	Shaft	1		●				
7	130.626	194047	Bearing	1		●				
8	145.757	244367	Gear 22 T	1		●				
9	130.627	244374	Bearing	1		●				
10	187.651	244377	Grooved Nut	1		●				
11	187.652	194894	Grooved Nut M24x1,5	1	Old Type	●				
11	187.653	1338267	Grooved Nut M 44x1,5	1	New Type	●				
12	130.628	194049	Bearing	1		●				
13	139.727	375989	Dust Cover	1		●				
14	139.728	375990	V Ring	1		●				
15	145.758	244384	Gear 22 T	1		●				
16	130.629	129289	Bearing	1		●				
17	194.329	382367	Crown & pinion 9x35 R.=1:3,89	1	Old Type-98 km/h	●				
17	194.394	382366	Crown & pinion 8x35 R.=1:4,38	1	Old Type-87 km/h	●				
17	194.677	382365	Crown & Pinion 7x34 R.=1:4,86	1	Old Type-78 km/h	●				
17	194.682	382364	Crown & Pinion 6x32 R.=1:5,33	1	Old Type-71 km/h	●				
17	194.683	1338765	Crown & Pinion 9x35 R.=1:3,89	1	New Type-98 km/h	●				
17	194.684	1338763	Crown & Pinion 8x35 R.=1:4,38	1	New Type-87 km/h	●				
17	194.746	1338766	Crown & Pinion 7x34 R.=1:4,86	1	New Type-78 km/h	●				
17	194.685	1338767	Crown & pinion 6x32 R.=1:5,33	1	New Type-71 km/h	●				
18	130.630	174950	Bearing	1		●				
19	130.631	1746780	Bearing 85x150x30,5	2		●				
20	199.205	174758	Housing Half	1		●				
21	187.484	1420749	Screw M 16x2x85	12		●				
22	169.432	314877	Thrust washer	2		●				
23	122.055	1519390	Side gear 18 T - 24 Spl.	2		●				
24	133.053	1785125	Diff.Spider	1		●				
25	169.431	314876	Thrust washer	4		●				
26	182.041	1519392	Side pinion 11 T	4		●				
27	175.245	174756	Housing Half	1		●				
28	187.654	1113580	Screw M 17	12		●				
29	167.079	1525452	Thrust washer D.17x26x3,80	12		●				
30	169.573	184417	Shim S.0,30 mm	1		●				
30	169.574	184418	Shim S.0,40 mm	1		●				
30	169.575	184419	Shim S.0,50 mm	1		●				
31	298.082	CEI 298082	Differential Gear Kit	1		●				

Notes

Date

10 / 2007

Table

0230

All original equipment manufacturers numbers, symbols, pictures, models and description used in this catalogue are for reference only, and it is not implied that any part listed is the product of these manufactures.
Tutti i nostri particolari non sono originali ma con essi intercambiabili. I riferimenti originali, le figure, i modelli sono esposti a semplice titolo indicativo. La nostra produzione riporta il nostro marchio.

Adattabile a : **SCANIA**
 Suitable To :

Modelli Assale / Axles Models
RB 652 (Intermediate)

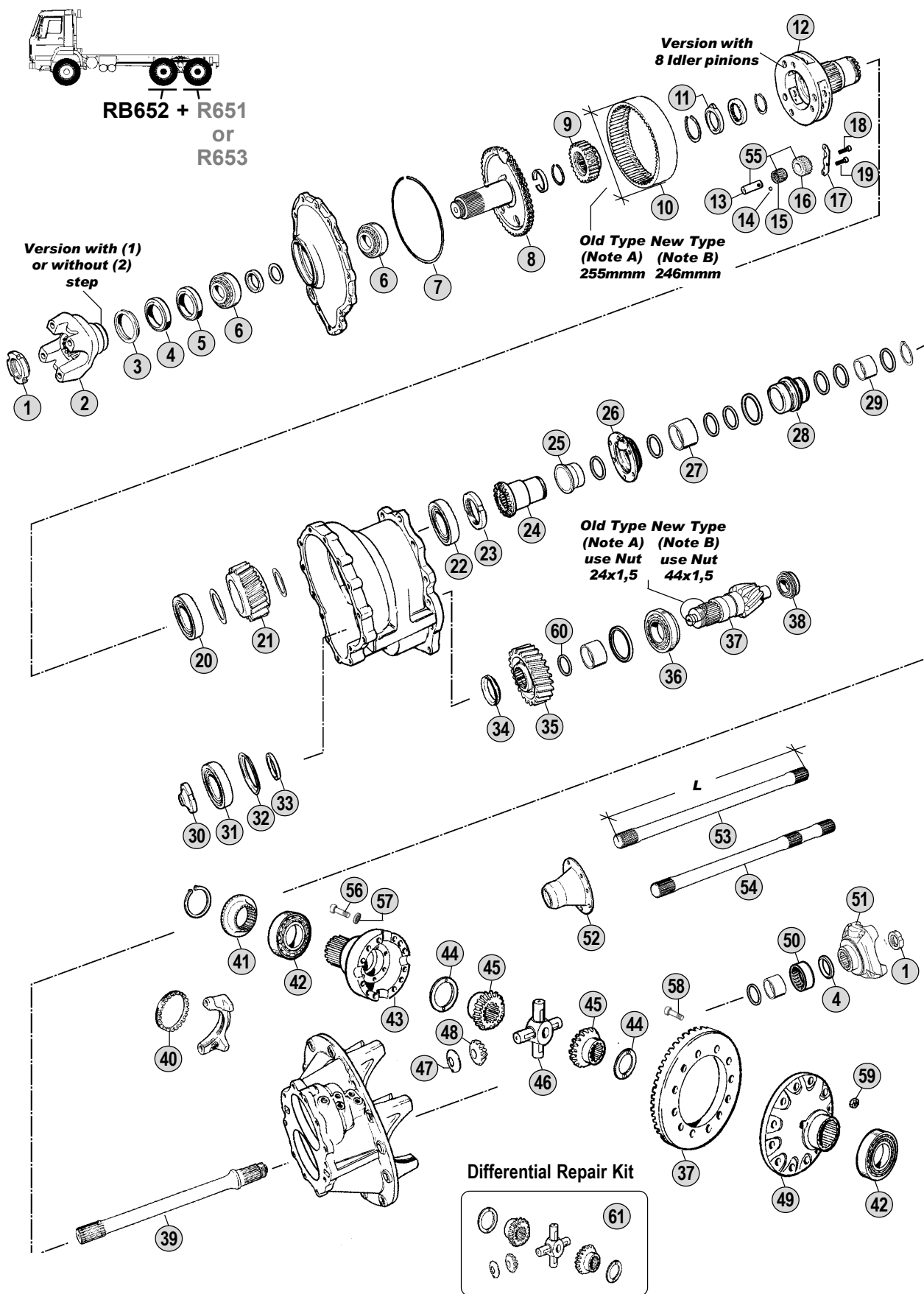

All original equipment manufacturers numbers, symbols and description used in this catalogue are for reference only, and it is not implied that any part listed is the product of these manufactures.
 Tutti i nostri particolari non sono originali ma con essi intercambiabili. I riferimenti originali, le figure, i modelli sono esposti a semplice titolo indicativo. La nostra produzione riporta il nostro marchio.

Models

Serie 1 - Serie 2 - Serie 3

LB81(H) - LB/S/T86(H) - LB/S/T111(H) - LB/S/T140(H) - LB/S/T141(H) - LT146
 G/P/R 92 - G/P/R/T 112 - R/T 142 - G/P/R/T 93 - G/P/R/T 113 - R/T 143



Fig.	CEI no.	Rif. SCANIA	Description	Q.ty	Note				
1	187.486	1525988	Nut M 44x1,5	2		●			
2	197.102	338234	Output flange	1	(1)	●			
2	197.077	338235	Output flange	1	(1)	●			
2	197.109	373825	Output Flange	1	(1)	●			
2	197.064	1115783	Output flange	1	(2)	●			
2	197.068	1115785	Output flange	1	(2)	●			
2	197.110	1115787	Output Flange	1	(2)	●			
3	189.481	1307760	Dust cover	1		●			
4	139.384	1335243	Oil Seal Ring D.80x100x10 (Green)	2		●			
4	139.545	1528991	Oil seal ring (Orange)	2		●			
5	169.913	174765	Washer	1	(1)	●			
5	169.568	1112467	Spacer D.58x85x5	1	(2)	●			
6	130.632	244347	Bearing	2		●			
7	139.729	184922	Ring	1		●			
8	105.170	1111172	Shaft and Flange	1		●			
9	157.669	244358	Sun Gear 24 T	1		●			
10	123.252	184808	Crown Gear 48 T	1	(A)	●			
10	123.253	1102871	Crown Gear 48 T	1	(B)	●			
11	139.730	314808	Ring	1		●			
12	190.356	392354	Planetary Carrier	1	(3)	●			
13	107.123	314037	Planeraty pin	8		●			
14	160.219	214369	Ball	8		●			
15	137.115	244806	Needle bearing	8		●			
16	157.141	315633	Side pinion 10 T	8		●			
17	139.731	375988	Oil Collector	4		●			
18	187.655	809770	Screw	4		●			
19	187.656	1350282	Screw	8		●			
20	130.626	194047	Bearing	1		●			
21	145.757	244367	Gear 22 T	1		●			
22	130.627	244374	Bearing	1		●			
23	187.651	244377	Grooved Nut	1		●			
24	157.670	363769	Sleeve	1		●			
25	189.621	1111590	Piston	1	(4)	●			
25	189.622	1331821	Piston	1	(5)	●			
26	135.160	1118336	Cover	1	(4)	●			
26	135.161	1331683	Cover	1	(5)	●			
27	117.368	244381	Bush	1		●			
28	189.623	387924	Piston	1	(4)	●			
28	189.624	1118338	Piston	1	(5)	●			
29	117.369	244382	Bush	1		●			
30	187.652	194894	Grooved Nut M24x1,5	1	(A)	●			
30	187.653	1338267	Grooved Nut M 44x1,5	1	(B)	●			
31	130.628	194049	Bearing	1		●			
32	139.727	375989	Dust Cover	1		●			
33	169.915	184821	Spacer	1		●			

Notes

- (A-B) **Respect the coupling between** the old version (note A) and the new one (note B)
It is possible to use the new type of Crown (fig.10) instead of old one and the old type of CWP instead of new ones but **NEVER** vice-versa.
- (C-D) **Respect the coupling as** the assembling wheelbase **between the CWP and the differential housing** changes.
- (1) Version **with step** (2) Version **without step** (4) Old Style (5) New Style
(3) This version repl. the previous one with 6 idle pinions. It obligatry to canghe fig.17

Date

10 / 2007

Table

0240

Adattabile a : **SCANIA**
 Suitable To :

Modelli Assale / Axles Models
RB 652 (Intermediate)

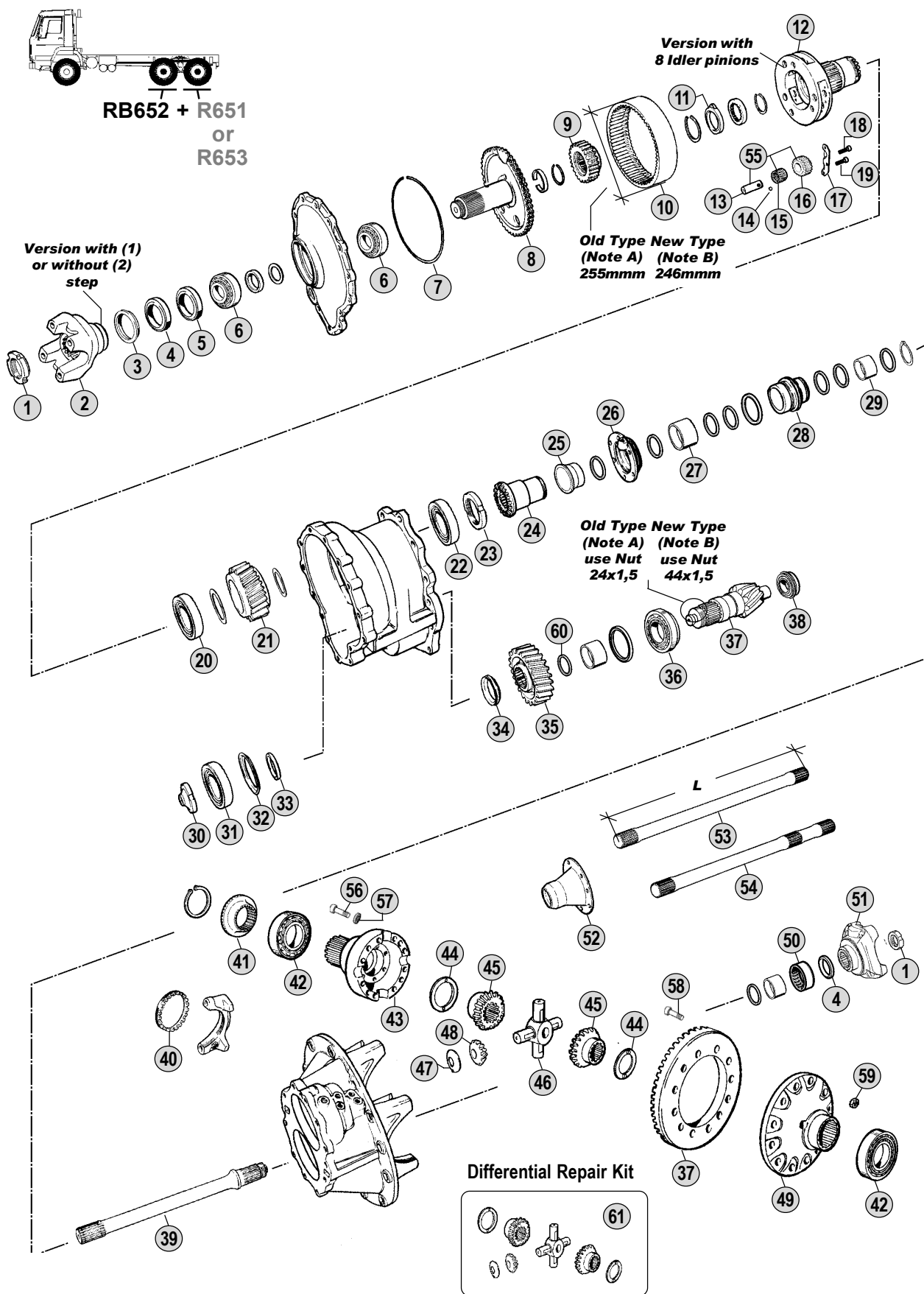

All original equipment manufacturers numbers, symbols and description used in this catalogue are for reference only, and it is not implied that any part listed is the product of these manufactures. Tutti i nostri particolari non sono originali ma con essi intercambiabili. I riferimenti originali, le figure, i modelli sono esposti a semplice titolo indicativo. La nostra produzione riporta il nostro marchio.

Models

Serie 1 - Serie 2 - Serie 3

LB81(H) - LB/S/T86(H) - LB/S/T111(H) - LB/S/T140(H) - LB/S/T141(H) - LT146
 G/P/R 92 - G/P/R/T 112 - R/T 142 - G/P/R/T 93 - G/P/R/T 113 - R/T 143



Fig.	CEI no.	Rif. SCANIA	Description	Q.ty	Note				
34	139.728	375990	V Ring	1		●			
35	145.758	244384	Gear 22 T	1		●			
36	130.629	129289	Bearing	1		●			
37	194.686	382368	Crown & Pinion 10x34 R.=1:3,40	1	(A)(C) 112 km/h	●			
37	194.329	382367	Crown & pinion 9x35 R.=1:3,89	1	(A)(D) 98 km/h	●			
37	194.394	382366	Crown & pinion 8x35 R.=1:4,38	1	(A)(D) 87 km/h	●			
37	194.677	382365	Crown & Pinion 7x34 R.=1:4,86	1	(A)(D) 78 km/h	●			
37	194.682	382364	Crown & Pinion 6x32 R.=1:5,33	1	(A)(D) 71 km/h	●			
37	194.687	1338764	Crown & Pinion 10x34 R.=1:3,40	1	(B)(C) 112 km/h	●			
37	194.683	1338765	Crown & Pinion 9x35 R.=1:3,89	1	(B)(D) 98 km/h	●			
37	194.684	1338763	Crown & Pinion 8x35 R.=1:4,38	1	(B)(D) 87 km/h	●			
37	194.746	1338766	Crown & Pinion 7x34 R.=1:4,86	1	(B)(D) 78 km/h	●			
37	194.685	1338767	Crown & pinion 6x32 R.=1:5,33	1	(B)(D) 71 km/h	●			
38	130.630	174950	Bearing	1		●			
39	170.143	387922	Drive Shaft	1		●			
40	169.916	314585	Adjusting Ring	2		●			
41	154.331	194021	Diff.Block Sleeve	1		●			
42	130.631	1746780	Bearing 85x150x30,5	2		●			
43	199.205	174758	Housing Half	1		●			
44	169.432	314877	Thrust washer	2		●			
45	122.112	174979	Side Gear 18 T-22 Splines	2	AD80	●			
45	122.055	1519390	Side gear 18 T - 24 Spl.	2	AD90	●			
46	133.053	1785125	Diff.Spider	1		●			
47	169.431	314876	Thrust washer	4		●			
48	182.041	1519392	Side pinion 11 T	4		●			
49	175.246	340445	Housing Half	1	(C)	●			
49	175.245	174756	Housing Half	1	(D)	●			
50	130.633	202215	Bearing	1		●			
51	197.111	1101295	Output Flange	1	P40/P420	●			
51	197.112	386897	Output Flange	1	P50/P520	●			
52	155.215	383840	Drive Shaft Flange	2	AD80	●			
52	155.164	273020	Drive shaft flange	2	AD90	●			
52	155.205	1539231	Drive Shaft Flange	2	AD90 Latest Type	●			
53	170.144	224113	Drive Shaft w/out Diff.Lock	2	AD80 L=1018 mm	●			
53	170.101	264310	Drive shaft w/out diff.lock	2	AD90 L=1084 mm	●			
54	170.145	224134	Drive Shaft With Lock	2	AD80 L=1018 mm	●			
54	170.091	264311	Drive shaft with diff.lock	2	AD90 L=1084 mm	●			
55	198.576	CEI 198576	Planetary gear set	8		●			
56	187.484	1420749	Screw M 16x2x85	12		●			
57	167.079	1525452	Thrust washer D.17x26x3,80	12		●			
58	187.654	1113580	Screw M 17	12		●			
59	187.657	378296	Nut M 17	12		●			
60	169.573	184417	Shim S.0,30 mm	1		●			
60	169.574	184418	Shim S.0,40 mm	1		●			
61	298.082	CEI 298082	Differential Gear Kit	1		●			

Notes

- (A-B) **Respect the coupling between** the old version (note A) and the new one (note B)
It is possible to use the new type of Crown (fig.10) instead of old one and the old type of CWP instead of new ones but **NEVER** vice-versa.
- (C-D) **Respect the coupling as** the assembling wheelbase **between the CWP and the differential housing** changes.
- (1) Version **with step** (2) Version **without step** (4) Old Style (5) New Style
(3) This version repl. the previous one with 6 idle pinions. It obligatory to change fig.17

Date

10 / 2007

Table**0240**

Adattabile a : **SCANIA**
 Suitable To :

Modelli Assale / Axles Models
RB 660 (Intermediate)

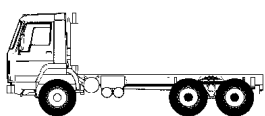

RB660 + R660

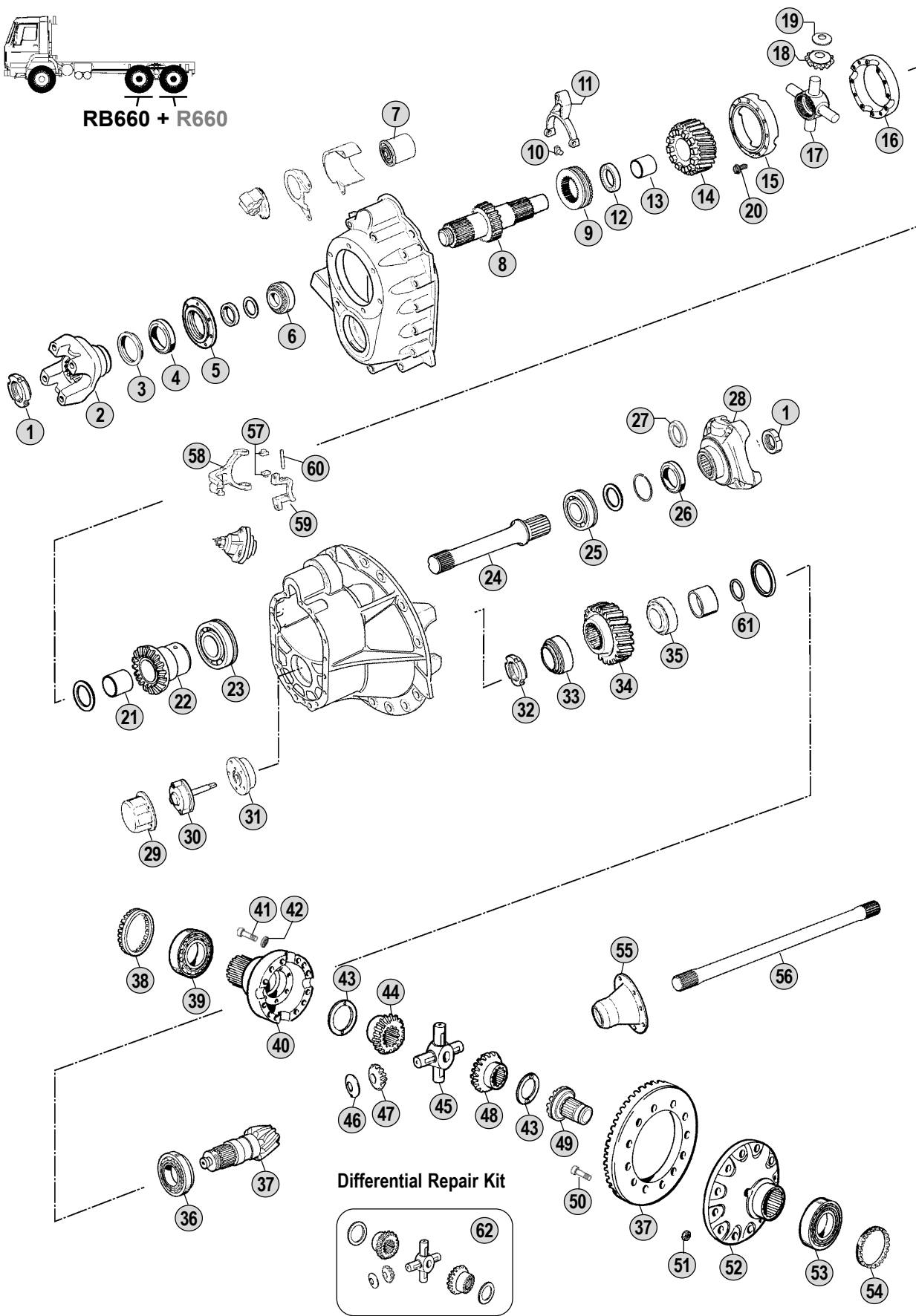

All original equipment manufacturers numbers, symbols, pictures, models and description used in this catalogue are for reference only, and it is not implied that any part listed is the product of these manufactures.
 Tutti i nostri particolari non sono originali ma con essi intercambiabili. I riferimenti originali, le figure, i modelli sono esposti a semplice titolo indicativo. La nostra produzione riporta il nostro marchio.

Models

Serie 4 - Serie P - Serie R

94C - 94D - 94G - 94L - 114C - 114G - 114L - 124C - 124G - 124L

P340 - P380 - P420 - P480 - R340 - R380 - R420 - R480



Fig.	CEI no.	Rif. SCANIA	Description	Q.ty	Note				
1	187.486	1525988	Nut M 44x1,5	2		●			
2	155.198	1422427	Drive Flange	1	P400 (24 spl.)	●			
2	197.107	1422430	Output Flange	1	P500 (24 spl.)	●			
2	197.076	1319646	Propeller Shaft Flange	1	P600 (24 spl.)	●			
3	139.481	1300977	Dust Cover	1		●			
4	139.732	1383129	Oil Seal Ring	1	Old Type	●			
4	139.483	1502385	Oil Seal Ring 85x105	1	New Type	●			
5	135.162	1377903	Cover	1		●			
6	130.634	1301675	Bearing	1		●			
7	280.612	1301696	Oil Filter	1		●			
8	105.171	1422488	Shaft	1		●			
9	155.216	1337824	Sleeve	1	(C)	●			
9	155.217	1408221	Sleeve	1	(D)	●			
10	141.131	1731567	Slide	2		●			
11	141.182	1402910	Fork	1		●			
12	139.733	1122989	Ring	1		●			
13	117.370	1301662	Bush	1		●			
14	145.760	1336290	Gear	1	(C)	●			
14	145.761	1414549	Gear	1	(D)	●			
15	199.206	1122910	Housing Half	1		●			
16	199.207	1122911	Housing Half	1		●			
17	133.147	1352449	Spider	1		●			
18	182.084	1326560	Satellite Gear	4		●			
19	169.917	1301672	Thrust Washer	4		●			
20	187.658	1344182	Screw M 12x50	8		●			
21	117.371	1301658	Bush	1		●			
22	122.113	1341137	Side gear	1		●			
23	130.635	1301694	Bearing	1		●			
24	170.146	1379306	Drive shaft	1		●			
25	130.636	1360882	Bearing	1		●			
26	139.545	1528991	Oil seal ring (Orange)	1		●			
27	189.481	1307760	Dust cover	1		●			
28	197.113	1116640	Output flange	1	P420	●			
28		1528570	Output flange	1	P420	●			
28	197.114	390237	Output flange	1	P520	●			
28		1528989	Output flange	1	P520	●			
29	135.163	1507249	Cover	1		●			
30	280.613	1301670	Oil Pump	1		●			
31	150.157	1301673	Oil Pump Hub	1		●			
32	187.653	1338267	Grooved Nut M 44x1,5	1		●			
33	130.637	1391740	Bearing	1		●			
34	145.762	1336294	Gear	1		●			
35	130.638	1772313	Bearing	1		●			
36	130.535	1489006	Bearing D.62x147x50	1		●			
37	194.688	1500414	Crown & Pinion 14x43 R.=1:3,07	1	(A) 121 km/h	●			

Notes

(A-B) Respect the coupling as the assembling wheelbase between the CWP and the differential housing changes.

(C) Up to CH 1269551. Use itmes marked (C) together

(D) From CH 1269552. Use itmes marked (D) together

(#) Special version only for truck produced in South America.

Date

10 / 2007

Table

0250

Adattabile a : **SCANIA**
 Suitable To :

Modelli Assale / Axles Models
RB 660 (Intermediate)

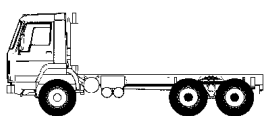

RB660 + R660

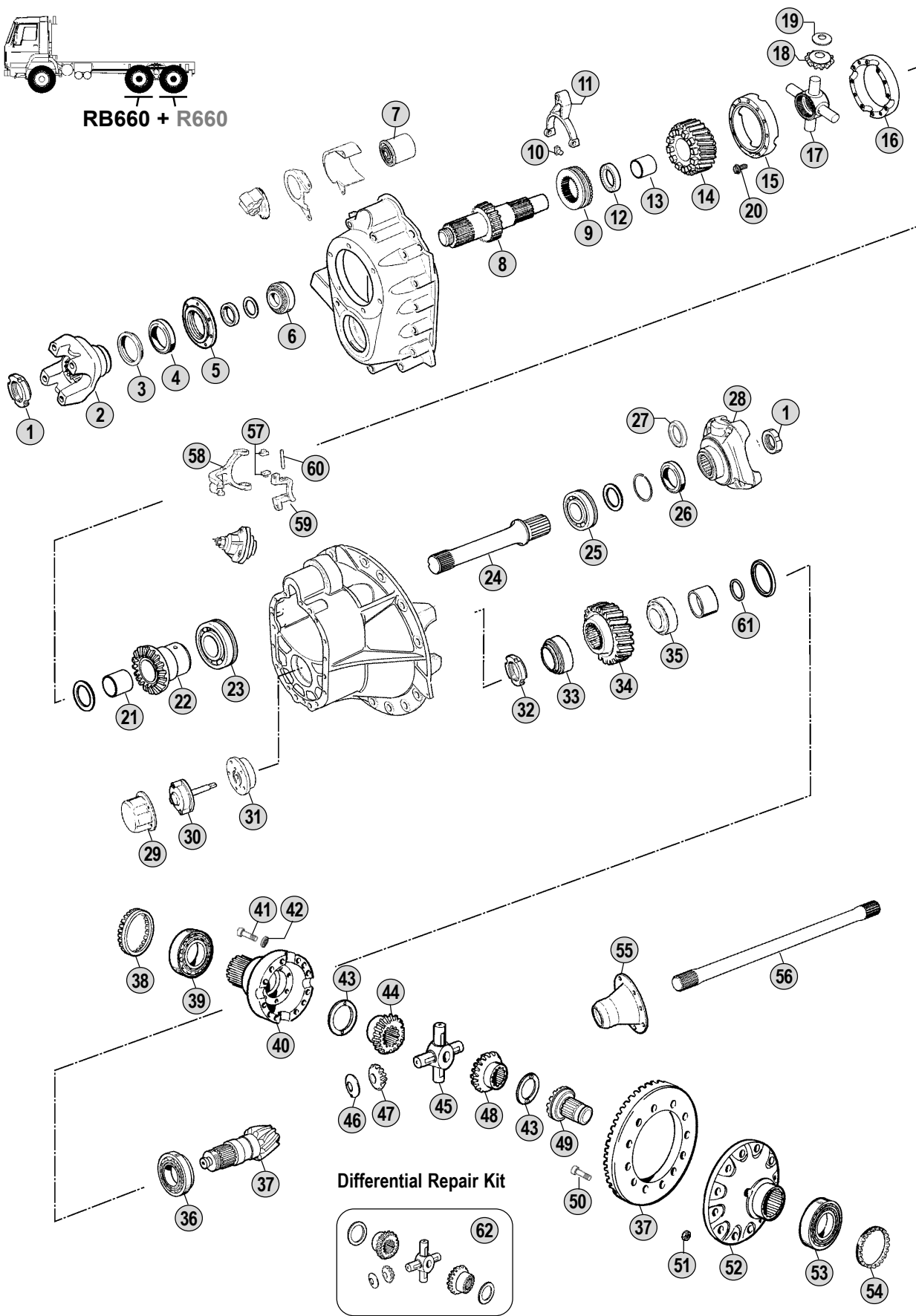

All original equipment manufacturers' numbers, symbols, pictures, models and description used in this catalogue are for reference only, and it is not implied that any part listed is the product of these manufactures.
 Tutti i nostri particolari non sono originali ma con essi intercambiabili. I riferimenti originali, le figure, i modelli sono esposti a semplice titolo indicativo. La nostra produzione riporta il nostro marchio.

Models

Serie 4 - Serie P - Serie R

94C - 94D - 94G - 94L - 114C - 114G - 114L - 124C - 124G - 124L

P340 - P380 - P420 - P480 - R340 - R380 - R420 - R480



Fig.	CEI no.	Rif. SCANIA	Description	Q.ty	Note	RB660			
37	194.689	1500415	Crown & Pinion 12x41 R.=1:3,42	1	(A)	110km/h	●		
37	194.690	1500416	Crown & Pinion 10x38 R.=1:3,80	1	(B)	99 km/h	●		
37	194.691	1500417	Crown & Pinion 9x38 R.=1:4,22	1	(B)	89 km/h	●		
37	194.692	1500418	Crown & Pinion 8x39 R.=1:4,88	1	(B)	77 km/h	●		
38	187.607	1323858	Adjusting ring	1			●		
39	130.278	1364631	Roller bearing D.85x130x37	1			●		
40	199.092	1368527	Differential Housing Half	1			●		
41	187.641	1525451	Screw	12			●		
42	167.079	1525452	Thrust washer D.17x26x3,80	12			●		
43	169.797	1368087	Thrust washer	2			●		
44	122.099	1369558	Side Gear 18 T - 24 Spl.	1			●		
44	122.144	1545508	Side gear	1	(#)		●		
45	133.124	1444818	Spider	1			●		
46	169.798	1331044	Thrust washer	4			●		
47	182.071	1408171	Side pinion	4			●		
47	182.108	1545514	Idle pinion	4	(#)		●		
48	122.101	1369559	Side Gear 18 T - 24 Spl.	1			●		
48	122.145	1545510	Side gear	1	(#)		●		
49	154.219	1375404	Coupling sleeve	1			●		
50	187.567	1527209	Screw M 18x1,5x61	12			●		
51	187.568	394852	Nut M 18x1,5	12			●		
52	175.239	1528478	Differential housing half	1	(A)		●		
52	175.240	1528479	Differential housing half	1	(B)		●		
53	130.537	1105776	Bearing	1			●		
54	187.608	1323860	Adjusting ring	1			●		
55	155.164	273020	Drive shaft flange	2			●		
55	155.205	1539231	Drive Shaft Flange	2		Latest Type	●		
56	170.124	1368178	Drive Shaft	2			●		
57	141.131	1731567	Slide	2			●		
58	141.130	1103385	Fork	1			●		
58	141.132	1122871	Fork assy	1		(Fig.58+59+60)	●		
59	149.241	1115757	Bracket	1			●		
60	160.167	1115762	Pin	1			●		
61	169.728	1305098	Shim S.3,00 mm	1			●		
61	169.729	1305100	Shim S.3,02 mm	1			●		
61	169.730	1305102	Shim S.3,04 mm	1			●		
61	169.731	1305104	Shim S.3,06 mm	1			●		
61	169.732	1305106	Shim S.3,08 mm	1			●		
62	298.060	CEI 298060	Repair Kit	1			●		

Notes

- (A-B) Respect the coupling as the assembling wheelbase between the CWP and the differential housing changes.
 (C) Up to CH 1269551. Use itmes marked (C) together
 (D) From CH 1269552. Use itmes marked (D) together
 (#) Special version only for truck produced in South America.

Date

10 / 2007

Table

0250

Adattabile a : **SCANIA**
 Suitable To :

RB 662 (Intermediate)

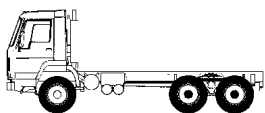

RB662 + R660

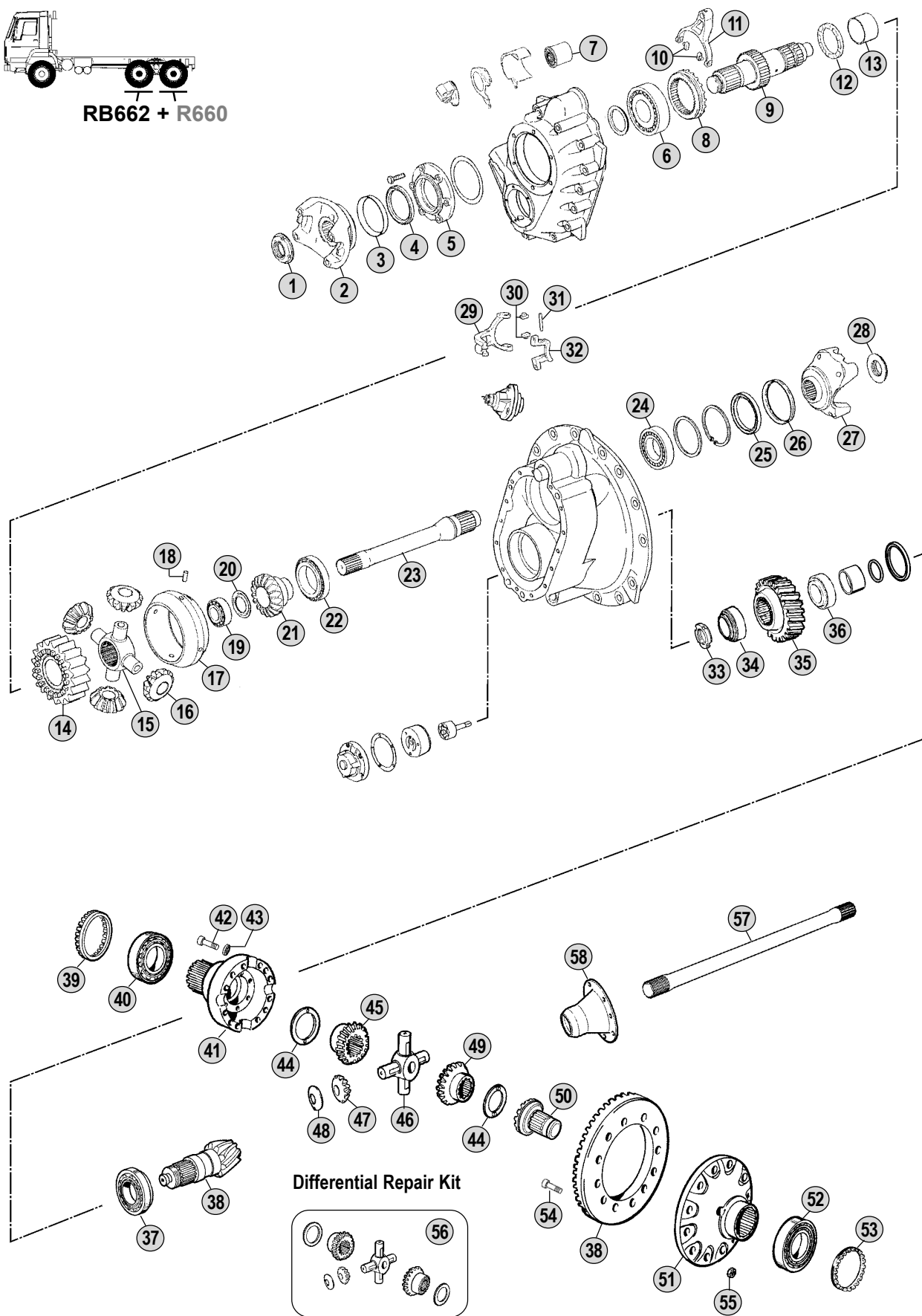

All original equipment manufacturers' numbers, symbols, models and description used in this catalogue are for reference only, and it is not implied that any part listed is the product of these manufactures. Tutti i nostri particolari non sono originali ma con essi intercambiabili. I riferimenti originali, le figure, i modelli sono esposti a semplice titolo indicativo. La nostra produzione riporta il nostro marchio.

Models

Serie P - Serie R

P340 - P380 - P420 - P480 - R340 - R380 - R420 - R480



Fig.	CEI no.	Rif. SCANIA	Description	Q.ty	Note				
1	187.486	1525988	Nut M 44x1,5	1		●			
2	155.198	1422427	Drive Flange	1	P400 (24 spl.)	●			
2	197.107	1422430	Output Flange	1	P500 (24 spl.)	●			
2	197.076	1319646	Propeller Shaft Flange	2	P600 (24 spl.)	●			
3	139.481	1300977	Dust Cover	1		●			
4	139.483	1502385	Oil Seal Ring 85x105	1		●			
5	135.162	1377903	Cover	1		●			
6	130.634	1301675	Bearing	1		●			
7	280.612	1301696	Oil Filter	1		●			
8	155.217	1408221	Sleeve	1		●			
9	105.203	1510229	Differential Shaft	1		●			
10	141.131	1731567	Slide	2		●			
11	141.208	1737944	Fork	1		●			
12	139.733	1122989	Ring	1		●			
13	117.386	1301662	Bush	1		●			
14	145.927	1741462	Differential Gear	1		●			
15	133.161	1408169	Spider	1		●			
16	182.071	1408171	Side pinion	4		●			
17	199.261	1408167	Differential Housing	1		●			
18		803490	Pin	1		●			
19	130.726	1408172	Bearing	1		●			
20		1501897	Washer	1		●			
21	122.146	1540458	Side Gear	1		●			
22	130.725	1542748	Bearing	1		●			
23	170.228	1540472	Drive Shaft	1		●			
24	130.636	1360882	Bearing	1		●			
25	139.545	1528991	Oil seal ring (Orange)	1		●			
26		1734701	V-Ring	1		●			
27		1528570	Output flange	1	P420 (24 spl.)	●			
27		1528989	Output flange	1	P520 (24 spl.)	●			
28	187.486	1525988	Nut M 44x1,5	1		●			
29	141.130	1103385	Fork	1		●			
29	141.132	1122871	Fork assy	1	(Fig.29+30+31)	●			
30	141.131	1731567	Slide	1		●			
31	160.167	1115762	Pin	1		●			
32	149.241	1115757	Bracket	1		●			
33	187.653	1338267	Grooved Nut M 44x1,5	1		●			
34	130.727	1408178	Bearing	1		●			
35	145.762	1336294	Gear	1		●			
36	130.728	1746694	Bearing	1		●			
37	130.535	1489006	Bearing D.62x147x50	1		●			
38	194.918	1540462	Crown & Pinion 14x43 R.=1:3,07	1	(A) 121 Km/h	●			
38	194.919	1540464	Crown & Pinion 12x41 R.=1:3,42	1	(A) 110 Km/h	●			
38	194.920	1540466	Crown & Pinion 10x38 R.=1:3,80	1	(B) 99 Km/h	●			
38	194.921	1540468	Crown & Pinion 9x38 R.=1:4,22	1	(B) 88 Km/h	●			

Notes

(A-B) Respect the coupling as the assembling wheelbase between the CWP and the differential housing changes.

(#) Special version only for truck produced in South America.

Date

10 / 2007

Table

0260

Adattabile a : **SCANIA**
 Suitable To :

Modelli Assale / Axles Models
RB 662 (Intermediate)

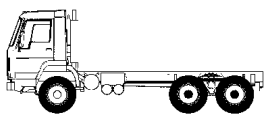

RB662 + R660

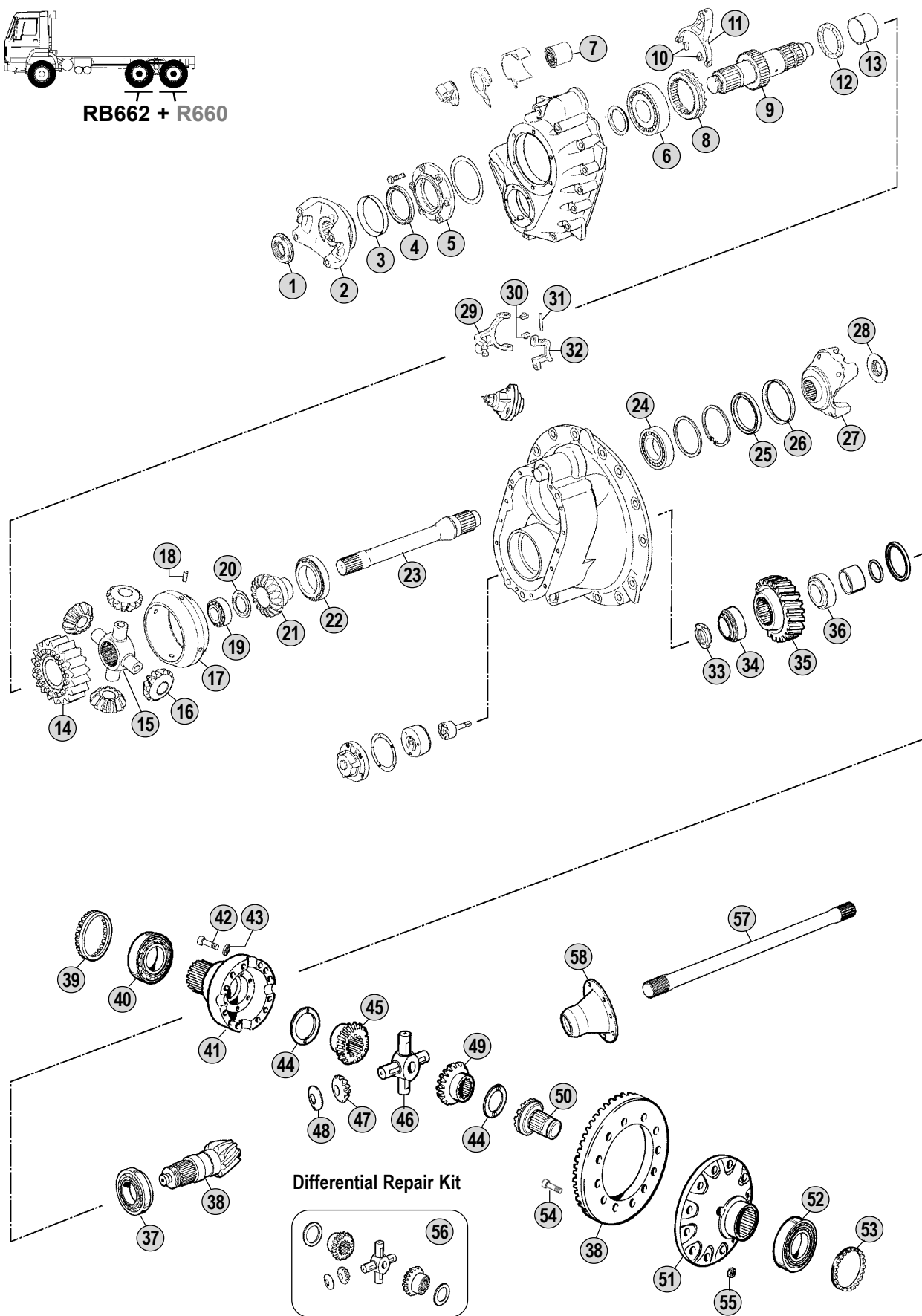

All original equipment manufacturers' numbers, symbols, models and description used in this catalogue are for reference only, and it is not implied that any part listed is the product of these manufactures. Tutti i nostri particolari non sono originali ma con essi intercambiabili. I riferimenti originali, le figure, i modelli sono esposti a semplice titolo indicativo. La nostra produzione riporta il nostro marchio.

Models

Serie P - Serie R

P340 - P380 - P420 - P480 - R340 - R380 - R420 - R480



Fig.	CEI no.	Rif. SCANIA	Description	Q.ty	Note				
38	194.922	1540470	Crown & Pinion 8x39 R.=1:4,88	1	(B) 77 Km/h	●			
39	187.607	1323858	Adjusting ring	1		●			
40	130.278	1364631	Roller bearing D.85x130x37	1		●			
41	199.092	1368527	Differential Housing Half	1		●			
42	187.641	1525451	Screw	12		●			
43	167.079	1525452	Thrust washer D.17x26x3,80	12		●			
44	169.797	1368087	Thrust washer	2		●			
45	122.099	1369558	Side Gear 18 T - 24 Spl.	1		●			
45	122.144	1545508	Side gear	1	(#)	●			
46	133.124	1444818	Spider	1		●			
47	182.071	1408171	Side pinion	4		●			
47	182.108	1545514	Idle pinion	4	(#)	●			
48	169.798	1331044	Thrust washer	4		●			
49	122.101	1369559	Side Gear 18 T - 24 Spl.	1		●			
49	122.145	1545510	Side gear	1	(#)	●			
50	154.219	1375404	Coupling sleeve	1		●			
51	175.239	1528478	Differential housing half	1	(A)	●			
51	175.240	1528479	Differential housing half	1	(B)	●			
52	130.537	1105776	Bearing	1		●			
53	187.608	1323860	Adjusting ring	1		●			
54	187.567	1527209	Screw M 18x1,5x61	12		●			
54	187.568	394852	Nut M 18x1,5	12		●			
56	298.060	CEI 298060	Repair Kit	1		●			
57	170.124	1368178	Drive Shaft	2		●			
58	155.164	273020	Drive shaft flange	2		●			
58	155.205	1539231	Drive Shaft Flange	2	Latest Type	●			

Notes

(A-B) Respect the coupling as the assembling wheelbase between the CWP and the differential housing changes.

(#) Special version only for truck produced in South America.

Date

10 / 2007

Table

0260

Adattabile a : **SCANIA**
 Suitable To :

RBP 730 (Intermediate)

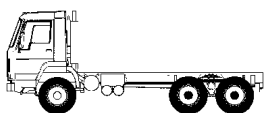

RBP730 + RP730

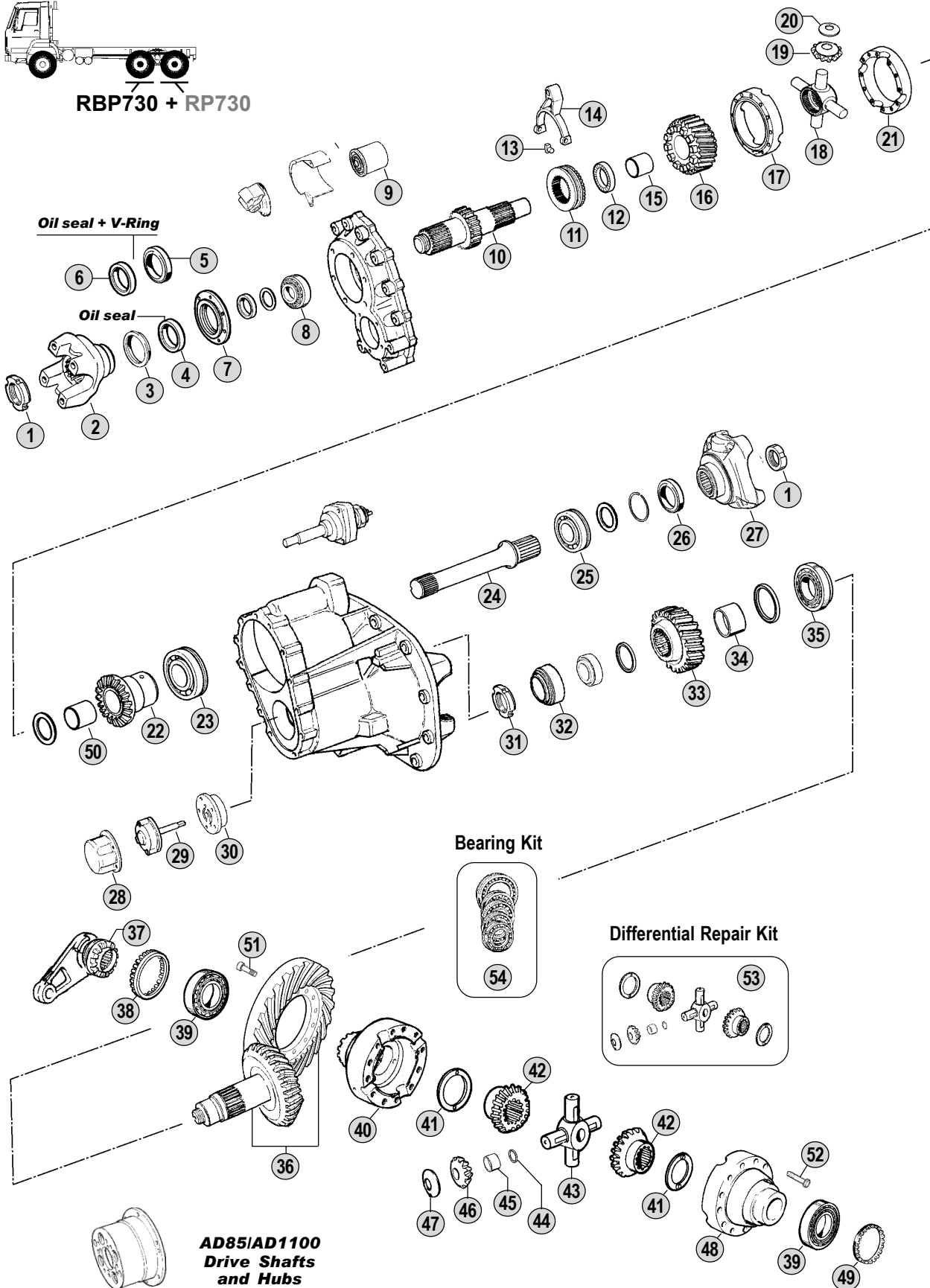

AD85/AD1100
 Drive Shafts
 and Hubs

All original equipment manufacturers' numbers, symbols and description used in this catalogue are for reference only, and it is not implied that any part listed is the product of these manufacturers. Tutti i nostri particolari non sono originali ma con essi intercambiabili. I riferimenti originali, le figure, i modelli sono esposti a semplice titolo indicativo. La nostra produzione riporta il nostro marchio.

Models

Serie 4

94C - 94D - 94G - 94L - 114C - 114G - 114L - 124C - 124G - 124L



Fig.	CEI no.	Rif. SCANIA	Description	Q.ty	Note				
1	187.486	1525988	Nut M 44x1,5	2		●			
2	155.198	1422427	Drive Flange	1	P400 (24 spl.)	●			
2	197.107	1422430	Output Flange	1	P500 (24 spl.)	●			
3	139.481	1300977	Dust Cover	1		●			
4	139.732	1383129	Oil Seal Ring	1	Old Type	●			
4	139.483	1502385	Oil Seal Ring 85x105	1	New Type	●			
5	139.546	1300976	Oil seal ring	1		●			
6	139.482	1300974	V-Ring	1		●			
7	135.162	1377903	Cover	1		●			
8	130.634	1301675	Bearing	1		●			
9	280.612	1301696	Oil Filter	1		●			
10	105.172	1328612	Shaft	1		●			
11	155.216	1337824	Sleeve	1	(A)	●			
11	155.217	1408221	Sleeve	1	(B)	●			
12	139.733	1122989	Ring	1		●			
13	141.131	1731567	Slide	2		●			
14	141.182	1402910	Fork	1		●			
15	117.370	1301662	Bush	1		●			
16	145.763	1337822	Gear 22 T	1	(A)	●			
16	145.764	1414547	Gear 22 T	1	(B)	●			
17	199.206	1122910	Housing Half	1		●			
18	133.147	1352449	Spider	1		●			
19	182.084	1326560	Satellite Gear	4		●			
20	169.917	1301672	Thrust Washer	4		●			
21	199.207	1122911	Housing Half	1		●			
22	122.113	1341137	Side gear	1		●			
23	130.635	1301694	Bearing	1		●			
24	170.147	1342149	Drive Shaft	1		●			
25	130.636	1360882	Bearing	1		●			
26	139.545	1528991	Oil seal ring (Orange)	1		●			
27	197.115	1116641	Output Flange	1	P420	●			
28	135.163	1507249	Cover	1		●			
29	280.613	1301670	Oil Pump	1		●			
30	150.157	1301673	Oil Pump Hub	1		●			
31	187.653	1338267	Grooved Nut M 44x1,5	1		●			
32	130.638	1772313	Bearing	1		●			
33	145.765	1337823	Gear	1		●			
34	117.372	1122954	Bush	1		●			
35	130.639	1301683	Bearing	1		●			
36	194.693	1372392	Crown & Pinion R.=1:3,68	1	100 km/h	●			
36	194.694	1122916	Crown & Pinion 32x31 R.=1:3,95	1	96 km/h	●			
36	194.695	1122919	Crown & Pinion 31x28 R.=1:4,24	1	87 km/h	●			
37	154.332	1122987	Diff.Block Sleeve	1		●			
38	187.659	1122915	Adjusting ring	1		●			
39	130.640	1301682	Bearing	2		●			

Notes

- (A) Up to CH 1269295. Use itmes marked (A) together
 (B) From CH 1269296. Use itmes marked (B) together
 (*) Composed by : Fig 8+23+25+32+35+39

Date

10 / 2007

Table

0270

Adattabile a : **SCANIA**
 Suitable To :

RBP 730 (Intermediate)

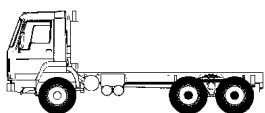

RBP730 + RP730

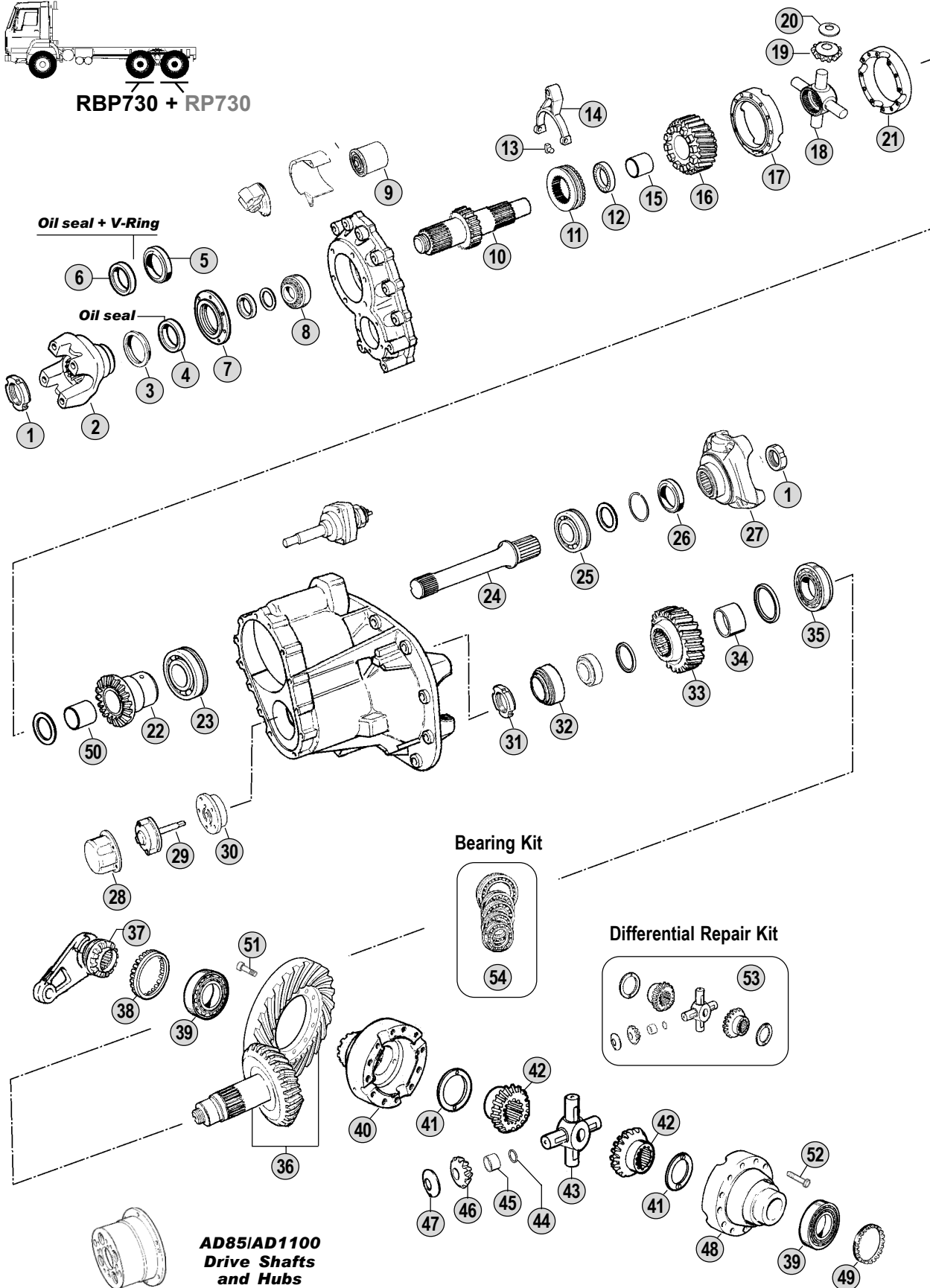

AD85/AD1100
 Drive Shafts
 and Hubs

All original equipment manufacturers numbers, symbols and description used in this catalogue are for reference only, and it is not implied that any part listed is the product of these manufacturers. Tutti i nostri particolari non sono originali ma con essi intercambiabili. I riferimenti originali, le figure, i modelli sono esposti a semplice titolo indicativo. La nostra produzione riporta il nostro marchio.

Models

Serie 4

94C - 94D - 94G - 94L - 114C - 114G - 114L - 124C - 124G - 124L



Adattabile a : **SCANIA**
 Suitable To :

Modelli Assale / Axles Models
RBP 735 (Intermediate)

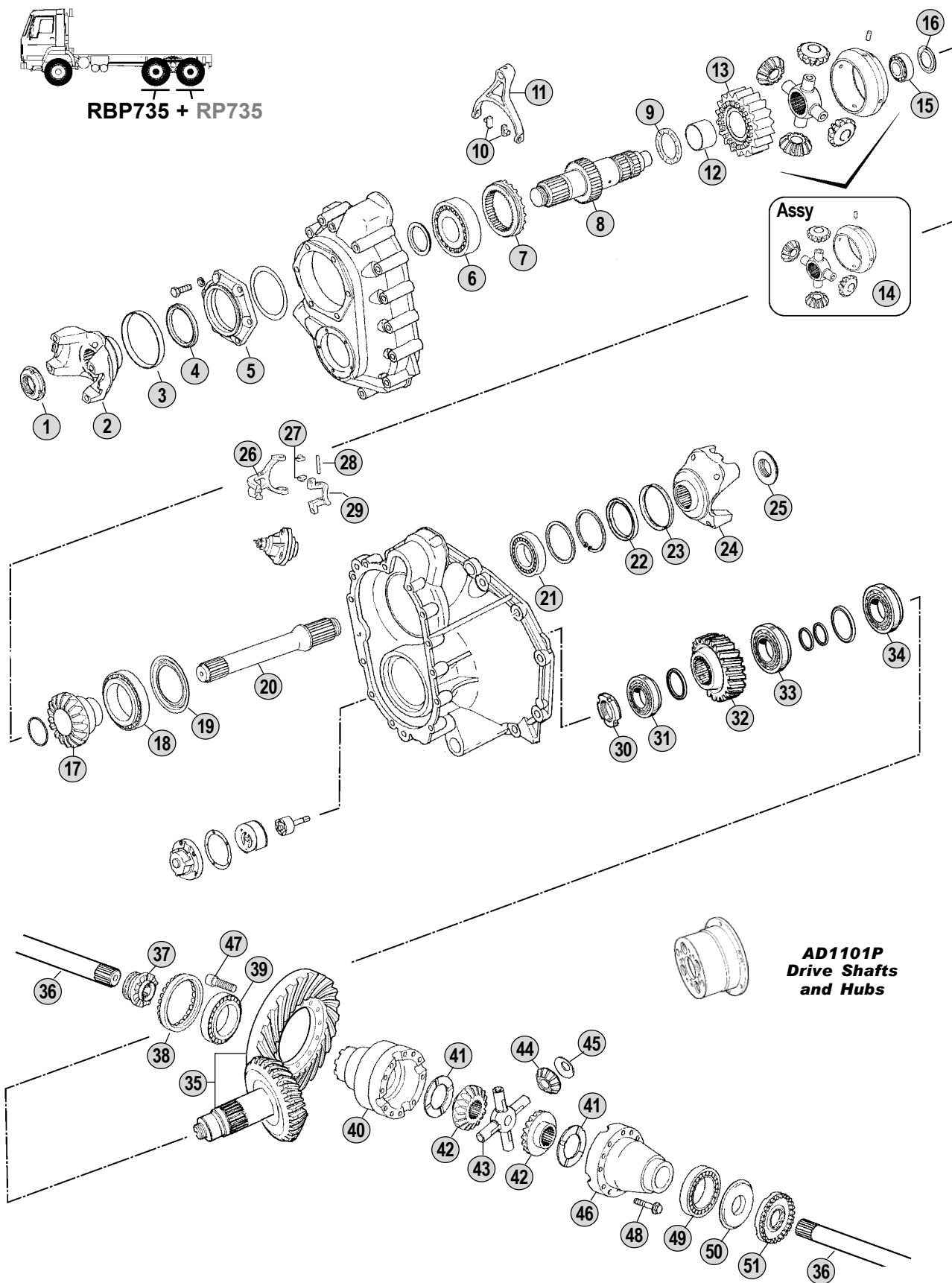

All original equipment manufacturers' numbers, symbols, models and description used in this catalogue are for reference only, and it is not implied that any part listed is the product of these manufacturers. Tutti i nostri particolari non sono originali ma con essi intercambiabili. I riferimenti originali, le figure, i modelli sono esposti a semplice titolo indicativo. La nostra produzione riporta il nostro marchio.

Models

Serie P - Serie R

P340 - P380 - P420 - P480 - R340 - R380 - R420 - R480



Fig.	CEI no.	Rif. SCANIA	Description	Q.ty	Note				
1	187.486	1525988	Nut M 44x1,5	1		●			
2	155.198	1422427	Drive Flange	1	P400 (24 spl.)	●			
2	197.141	1508397	Output Flange	1	P500 (24 spl.)	●			
2	197.122	1340992	Output Flange	1	P540 (24 spl.)	●			
3	139.481	1300977	Dust Cover	1		●			
4	139.483	1502385	Oil Seal Ring 85x105	1		●			
5	135.183	1414513	Cover	1		●			
6	130.634	1301675	Bearing	1		●			
7	155.217	1408221	Sleeve	1		●			
8	105.203	1510229	Differential Shaft	1		●			
9	139.733	1122989	Ring	1		●			
10	141.131	1731567	Slide	2		●			
11	141.209	1521298	Fork	1		●			
12	117.386	1301662	Bush	1		●			
13	145.928	1434246	Gear	1		●			
14	298.087	1788767	Differential Housing assy	1	Assy	●			
15	130.726	1408172	Bearing	1		●			
16		1501897	Washer	1		●			
17	122.147	1528053	Side gear	1		●			
18		1408175	Bearing	1		●			
19		1501896	Washer	1		●			
20	170.229	1528052	Drive Shaft	1		●			
21	130.636	1360882	Bearing	1		●			
22	139.545	1528991	Oil seal ring (Orange)	1		●			
23		1734701	V-Ring	1		●			
24		1528570	Output flange	1	P420 (24 spl.)	●			
25	187.486	1525988	Nut M 44x1,5	1		●			
26	141.210	1408156	Fork	1		●			
27	141.131	1731567	Slide	2		●			
28	160.167	1115762	Pin	1		●			
29	149.241	1115757	Bracket	1		●			
30	187.653	1338267	Grooved Nut M 44x1,5	1		●			
31	130.727	1408178	Bearing	1		●			
32	145.929	1434250	Gear	1		●			
33	130.728	1746694	Bearing	1		●			
34	130.639	1301683	Bearing	1		●			
35	194.923	1473803	Crown & Pinion R.=1:3,67	1	125 Km/h	●			
35	194.924	1519966	Crown & Pinion R.=1:3,93	1	117 Km/h	●			
35	194.925	1520829	Crown & Pinion R.=1:4,22	1	109 Km/h	●			
36	170.230	1414589	Drive Shaft	2		●			
37	154.395	1733856	Diff.Block Sleeve	1		●			
38	187.659	1122915	Adjusting ring	1		●			
39	130.640	1301682	Bearing	1		●			
40	199.262	1431674	Differential housing half	1		●			
41	269.073	1511655	Thrust plate	2		●			

Notes

Date

10 / 2007

Table

0280

Adattabile a : **SCANIA**
Suitable To :

Modelli Assale / Axles Models
RBP 735 (Intermediate)

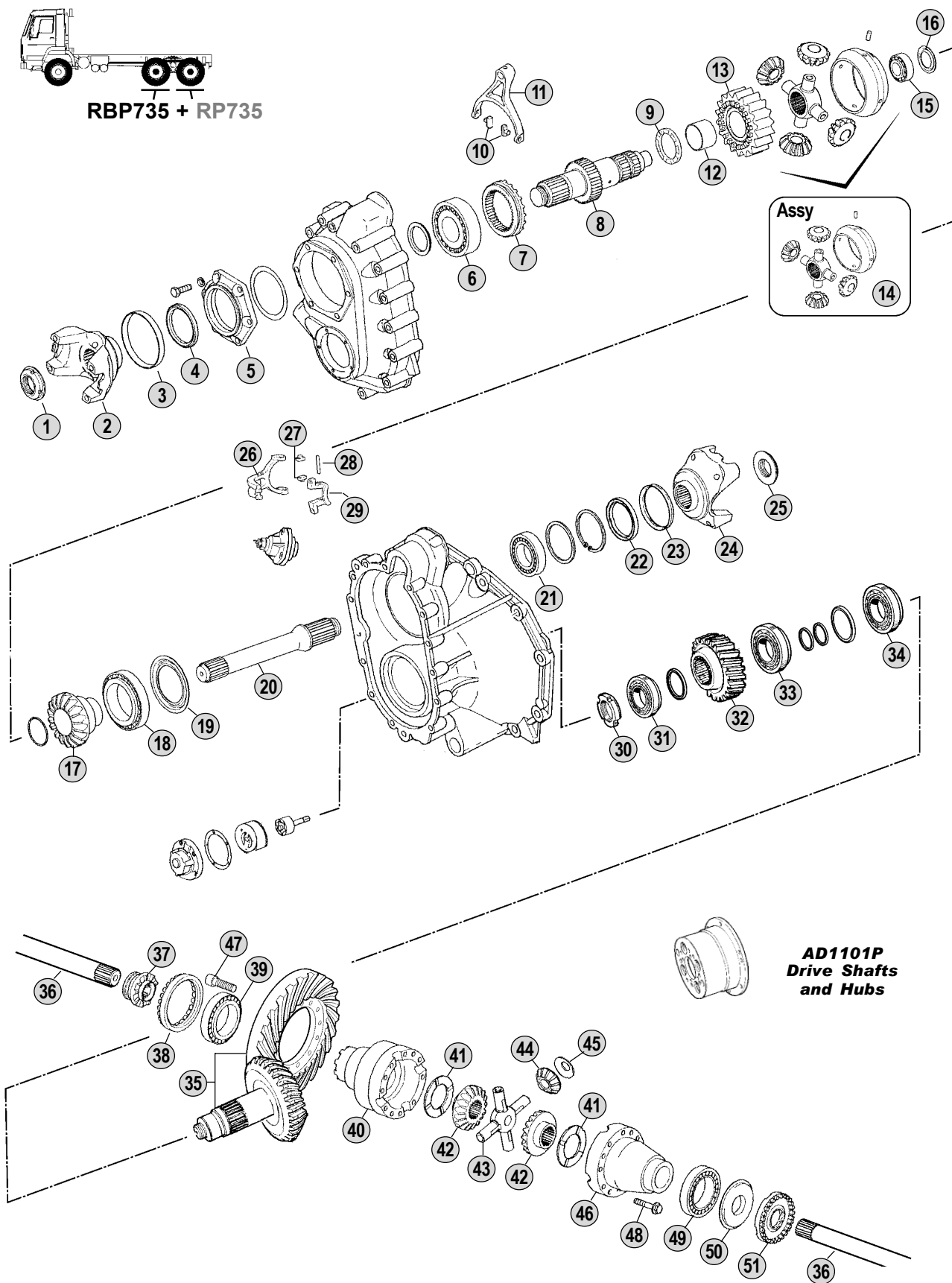

All original equipment manufacturers' numbers, symbols, models and description used in this catalogue are for reference only, and it is not implied that any part listed is the product of these manufacturers. Tutti i nostri particolari non sono originali ma con essi intercambiabili. I riferimenti originali, le figure, i modelli sono esposti a semplice titolo indicativo. La nostra produzione riporta il nostro marchio.

Models

Serie P - Serie R

P340 - P380 - P420 - P480 - R340 - R380 - R420 - R480



Adattabile a : **SCANIA** **RBP 830/831/832 (Intermediate)**
 Suitable To :

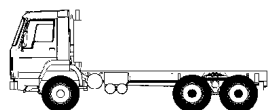

RBP830 + RP830
 RBP831 + RP831
 RBP832 + RP832

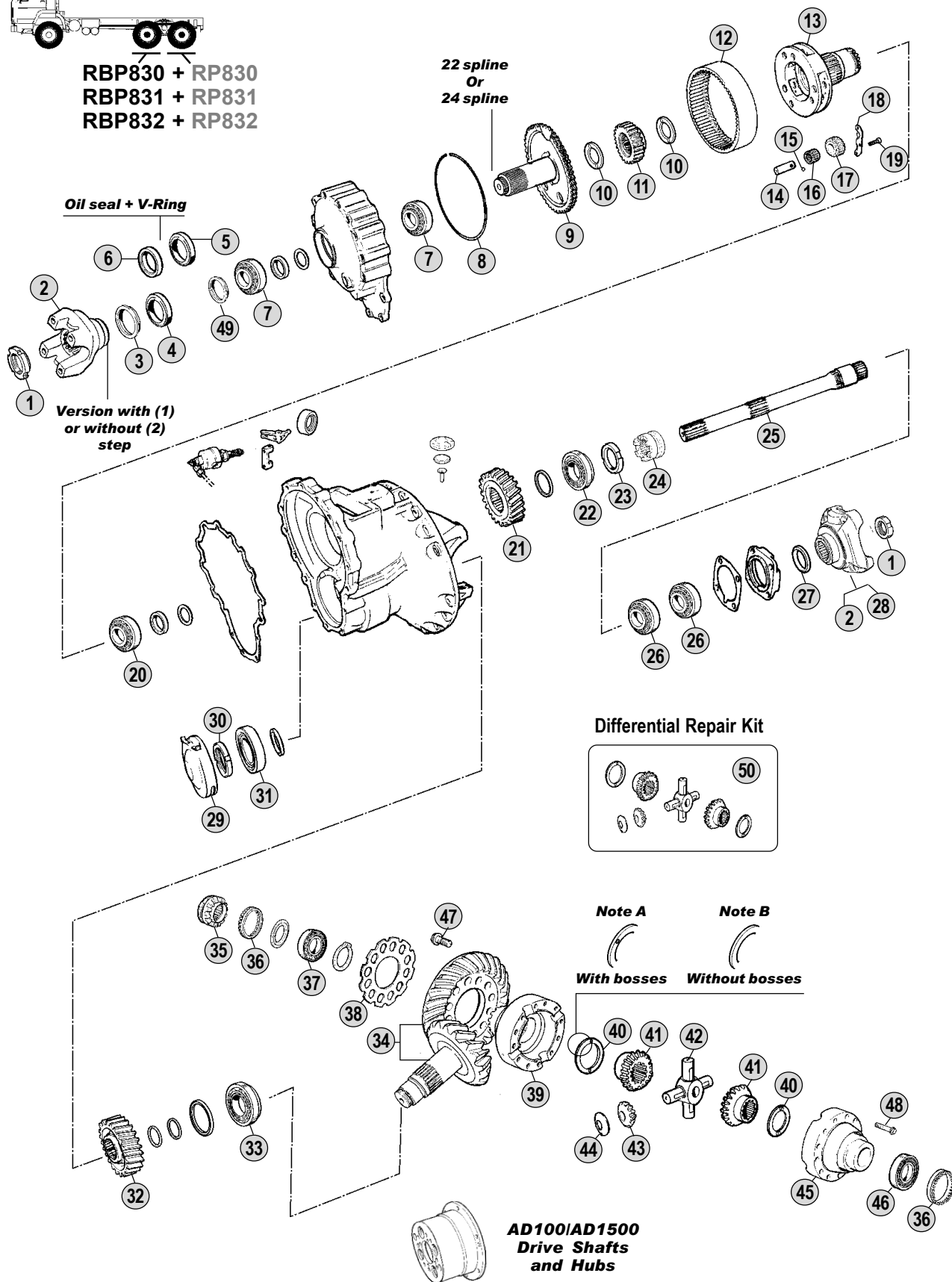

All original equipment manufacturers' numbers, symbols, pictures, models and description used in this catalogue are for reference only, and it is not implied that any part listed is the product of these manufactures. Tutti i nostri particolari non sono originali ma con essi intercambiabili. I riferimenti originali, le figure, i modelli sono esposti a semplice titolo indicativo. La nostra produzione riporta il nostro marchio.

Models

Serie 1 - Serie 2 - Serie 3 - Serie 4

LB/S/T111(H) - LB/LBS/LBT141(H) - LT146 - G/P/R/T112 - R/T142
 P/R/113-R/T143 - 94C/D/G/L-114C/G/L-124C/G/L-144C/G/L-164C/G/L



Fig.	CEI no.	Rif. SCANIA	Description	Q.ty	Note	/			/		
						RBP830	RBP831	RBP832			
1	187.486	1525988	Nut M 44x1,5	2		●	●	●			
2	197.116	284397	Output Flange	1	TA81 (22 spl.)	●					
2	197.117	315546	Output Flange	1	(*) P50 (22 spl.)	●					
2	197.077	338235	Output Flange	1	(1) P50 (22 spl.)		●				
2	197.068	1115785	Output Flange	1	(2) P50/500 (22 spl.)		●				
2	197.107	1422430	Output Flange	1	P500 (24 spl.)		●	●			
2	197.109	373825	Output Flange	1	(1) P60 (22 spl.)		●				
2	197.110	1115787	Output Flange	1	(2) P60/600 (22 spl.)		●				
2	197.076	1319646	Propeller Shaft Flange	1	P600 (24 spl.)		●	●			
3	189.481	1307760	Dust Cover	1	with 22 spl. Flange	●	●				
3	139.481	1300977	Dust Cover	1	with 24 spl. Flange		●	●			
4	139.384	1335243	Oil Seal Ring D.80x100x10 (Green)	1	Old/22 spl.Flange	●	●				
4	139.545	1528991	Oil Seal Ring (Orange)	1	New/22 spl.Flange	●	●				
4	139.483	1502385	Oil Seal Ring 85x105	1	with 24 spl. Flange		●	●			
5	139.546	1300976	Oil seal ring	1	with 24 spl. Flange		●	●			
6	139.482	1300974	V-Ring	1	with 24 spl. Flange		●	●			
7	130.632	244347	Bearing	2		●	●	●			
8	139.734	274140	Ring	1		●	●	●			
9	105.173	390480	Shaft	1	22 Splines	●	●				
9	105.174	1328118	Shaft	1	24 Splines		●	●			
10	169.918	274145	Washer	2		●	●	●			
11	157.671	264875	Sun Gear 27 T	1		●	●	●			
12	123.254	264877	Crown gear	1		●	●	●			
13	190.357	1500370	Planetary Carrier	1		●	●	●			
14	160.221	314038	Pin	8		●	●	●			
15	160.219	214369	Ball	8		●	●	●			
16	137.242	274142	Needle cage	8		●	●	●			
17	157.672	264876	Side Pinion 11 T	8		●	●	●			
18	139.735	1350283	Oil collector	4		●	●	●			
19	187.656	1350282	Screw	8		●	●	●			
20	130.641	1364630	Bearing	1		●	●	●			
21	145.766	264833	Gear	1		●	●	●			
22	130.642	234171	Bearing	1		●	●	●			
23	187.651	244377	Grooved Nut	1		●	●	●			
24	154.333	317631	Coupling Sleeve 13 T	1		●	●	●			
24	154.334	274369	Coupling Sleeve 20 T	1	(3) Old Type	●					
25	170.148	387955	Drive Shaft	1		●	●	●			
26	130.632	244347	Bearing	2		●	●	●			
27	139.736	378480	Oil Seal	1		●	●	●			
28	197.118	1101296	Output Flange	1	P420	●	●	●			
28	197.119	385984	Output Flange	1	P520	●	●	●			
29	135.164	274849	Cover	1		●					
29	135.165	1112668	Cover	1			●	●			
30	187.653	1338267	Grooved Nut M 44x1,5	1		●	●	●			
31	130.534	174716	Bearing D.60x130x33,5	1		●	●	●			

Notes

- (A) Old type. It is possible to use the old Half Housing instead of the new ones , but it is not possible to use the old side gear washers in the place of the new ones.
 (B) New type. It is possible to use the new side gear washers instead of the old ones , but it is not possible to use the new Half Housing in the place of the old ones.
 (1) Version with step (2) Version without step
 (3) To be used only with the first execution RBP830 planetary carrier not listed in the catalogue
 (*) Old style with spider straight housing(0°). Do no MIX with new flange having elical housing spider(4,5°)

Date

10 / 2007

Table

0290

Adattabile a : **SCANIA** **RBP 830/831/832 (Intermediate)**
 Suitable To :

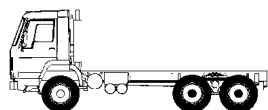

RBP830 + RP830
 RBP831 + RP831
 RBP832 + RP832

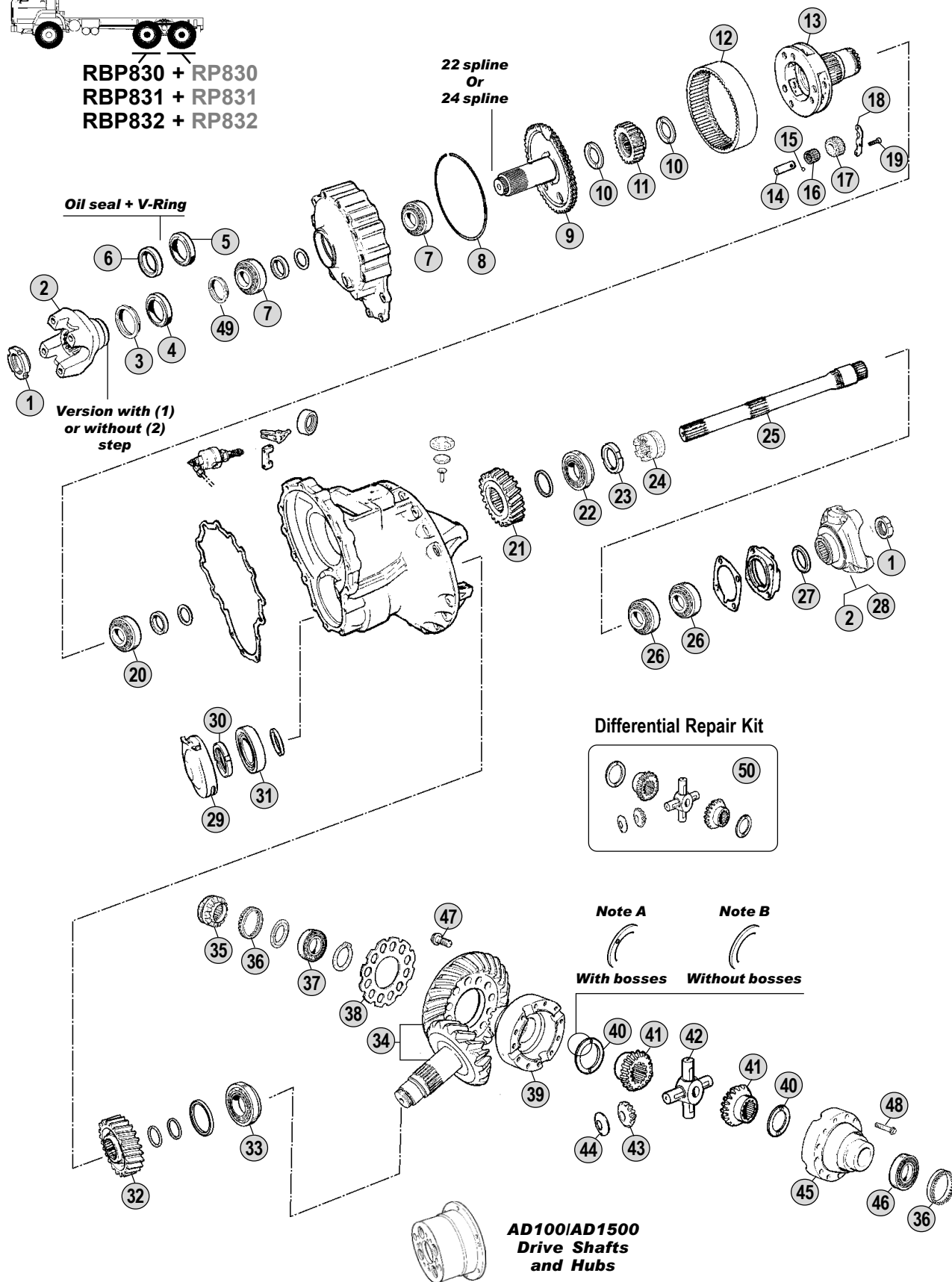

All original equipment manufacturers' numbers, symbols, pictures, models and description used in this catalogue are for reference only, and it is not implied that any part listed is the product of these manufactures. Tutti i nostri particolari non sono originali ma con essi intercambiabili. I riferimenti originali, le figure, i modelli sono esposti a semplice titolo indicativo. La nostra produzione riporta il nostro marchio.

Models

Serie 1 - Serie 2 - Serie 3 - Serie 4

LB/S/T111(H) - LB/LBS/LBT141(H) - LT146 - G/P/R/T112 - R/T142
 P/R/113-R/T143 - 94C/D/G/L-114C/G/L-124C/G/L-144C/G/L-164C/G/L



Fig.	CEI no.	Rif. SCANIA	Description	Q.ty	Note			
						RBP830	RBP831	RBP832
32	145.767	264834	Gear	1		●	●	●
33	130.643	317923	Bearing	1		●	●	●
34	194.696	375200	Crown & Pinion 19x26 R.3,87/3,91	1	101 Km/h	●	●	●
34	194.697	375341	Crown & Pinion 19x28 R.4,18/4,21	1	93 km/h	●	●	●
34	194.698	375338	Crown & Pinion 16x27 R.4,78/4,82	1	82 km/h	●	●	●
34	194.699	375342	Crown & Pinion 16x29 R.5,14/5,18	1	76 km/h	●	●	●
34	194.700	375339	Crown & Pinion 13x27 R.5,88/5,91	1	66 km/h	●	●	●
35	154.335	315970	Coupling Sleeve	1		●		
35	154.336	317380	Coupling sleeve	1			●	●
36	169.916	314585	Adjusting Ring	2		●	●	●
37	130.644	315984	Bearing	1		●	●	●
38	169.919	315979	Lock Washer	1		●	●	●
39	175.247	315978	Differential Housing Half	1	(A)	●	●	●
39	175.248	1377902	Differential Housing Half	1	(B)	●	●	●
40	169.660	315485	Thrust washer	2	(A) with bosses	●	●	●
40	169.920	1377974	Thrust Washer	2	(B) w/out bosses	●	●	●
41	122.070	164433	Side gear 18 T	2		●	●	●
42	133.096	1444822	Diff.Spider	1		●	●	●
43	182.055	184602	Idle pinion 11 T	4		●	●	●
44	169.661	315486	Thrust washer	4	(A) with bosses	●	●	●
44	169.921	1377975	Thrust Washer	4	(B) w/out bosses	●	●	●
45	199.208	274099	Differential Housing Half	1	(A)	●	●	●
45	199.209	1377900	Differential Housing Half	1	(B)	●	●	●
46	130.631	1746780	Bearing 85x150x30,5	1		●	●	●
47	187.663	1318007	Screw	12		●	●	●
48	187.664	264764	Screw	12		●	●	●
49	139.724	214008	Oil Seal Ring	1		●		
49	169.568	1112467	Spacer D.58x85x5	1	With Flange 22 spl.		●	●
49	169.922	1328123	Spacer	1	With Flange 24 spl.			●
50	298.088	CEI 298088	Differential gear kit	1		●	●	●

Notes

- (A) Old type. It is possible to use the old Half Housing instead of the new ones , but it is not possible to use the old side gear washers in the place of the new ones.
 (B) New type. It is possible to use the new side gear washers instead of the old ones , but it is not possible to use the new Half Housing in the place of the old ones.
 (1) Version with step (2) Version without step
 (3) To be used only with the first execution RBP830 planetary carrier not listed in the catalogue
 (*) Old style with spider straight housing(0°). Do no MIX with new flange having elical housing spider(4,5°)

Date

10 / 2007

Table

0290

Adattabile a : **SCANIA**
 Suitable To :

Modelli Assale / Axles Models
RBP 835 (Intermediate)

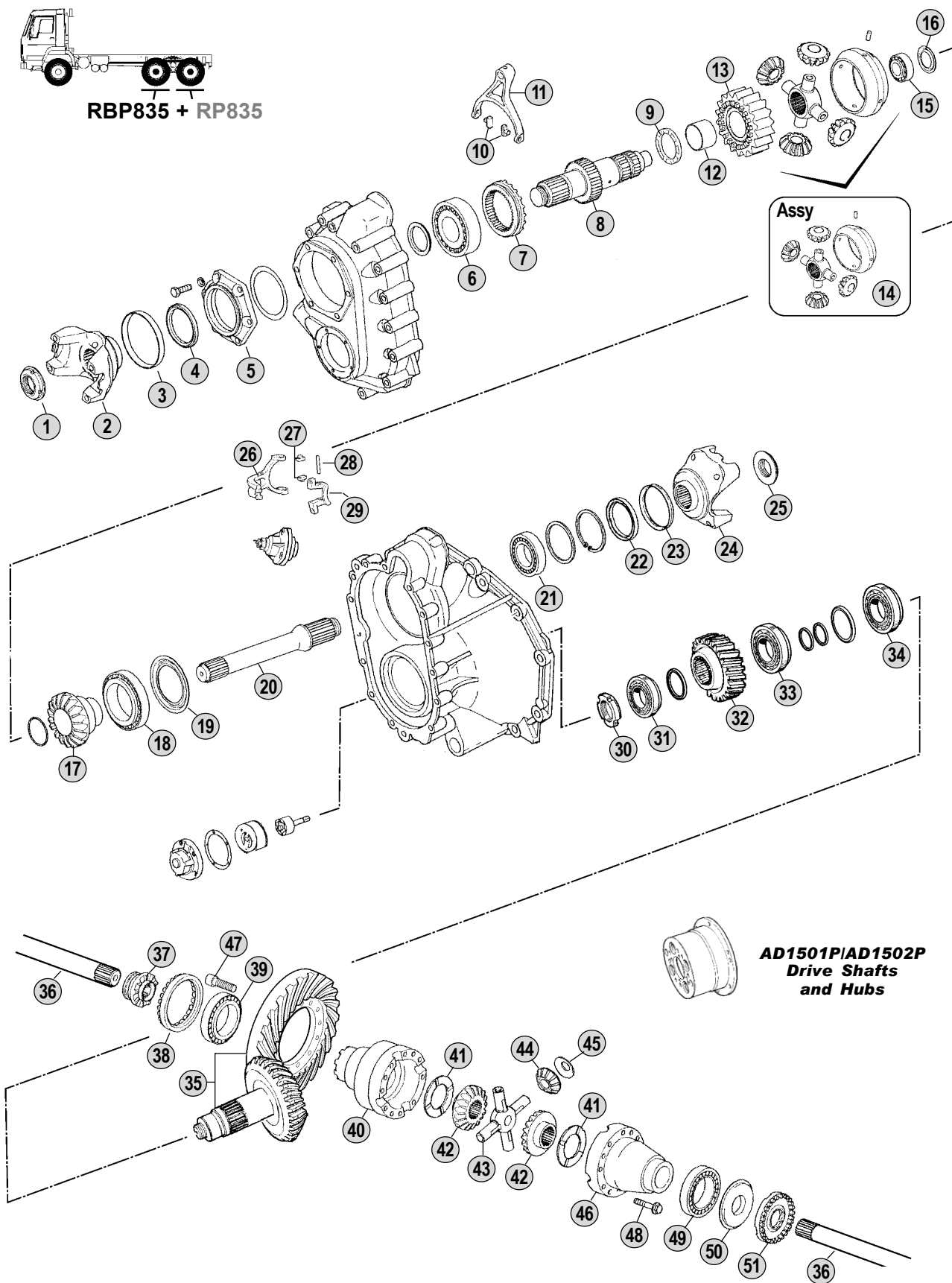

All original equipment manufacturers' numbers, symbols, pictures, models and description used in this catalogue are for reference only, and it is not implied that any part listed is the product of these manufacturers. Tutti i nostri particolari non sono originali ma con essi intercambiabili. I riferimenti originali, le figure, i modelli sono esposti a semplice titolo indicativo. La nostra produzione riporta il nostro marchio.

Models

Serie P - Serie R

P340 - P380 - P420 - P480 - P500 - P560 - P620

R340 - R380 - R420 - R480 - R500 - R560 - R620



Fig.	CEI no.	Rif. SCANIA	Description	Q.ty	Note				
1	187.486	1525988	Nut M 44x1,5	1		●			
2	155.198	1422427	Drive Flange	1	P400 (24 spl.)	●			
2	197.141	1508397	Output Flange	1	P500 (24 spl.)	●			
2	197.122	1340992	Output Flange	1	P540 (24 spl.)	●			
2		1508401	Output Flange	1	P600 (24 spl.)	●			
3	139.481	1300977	Dust Cover	1		●			
4	139.483	1502385	Oil Seal Ring 85x105	1		●			
5	135.183	1414513	Cover	1		●			
6	130.634	1301675	Bearing	1		●			
7	155.217	1408221	Sleeve	1		●			
8	105.203	1510229	Differential Shaft	1		●			
9	139.733	1122989	Ring	1		●			
10	141.131	1731567	Slide	2		●			
11	141.209	1521298	Fork	1		●			
12	117.386	1301662	Bush	1		●			
13	145.930	1408164	Gear	1		●			
14	298.087	1788767	Differential Housing assy	1		●			
15	130.726	1408172	Bearing	1		●			
16		1501897	Washer	1		●			
17	122.147	1528053	Side gear	1		●			
18		1408175	Bearing	1		●			
19		1501897	Washer	1		●			
20	170.231	1528051	Drive shaft	1		●			
21	130.636	1360882	Bearing	1		●			
22	139.545	1528991	Oil Seal Ring (Orange)	1		●			
23		1734701	V-Ring	1		●			
24		1528570	Output flange	1	P420 (24 spl.)	●			
24		1528989	Output flange	1	P520 (24 spl.)	●			
25	187.486	1525988	Nut M 44x1,5	1		●			
26	141.210	1408156	Fork	1		●			
27	141.131	1731567	Slide	1		●			
28	160.167	1115762	Pin	1		●			
29	149.241	1115757	Bracket	1		●			
30	187.653	1338267	Grooved Nut M 44x1,5	1		●			
31	130.727	1408178	Bearing	1		●			
32	145.931	1408179	Gear	1		●			
33	130.731	1408193	Bearing	1		●			
34	130.730	1408159	Bearing	1		●			
35	194.926	1414563	Crown & Pinion R.=1:3,96	1	110 Km/h	●			
35	194.927	1408205	Crown & pinion R.=1:4,27	1	102 Km/h	●			
35	194.928	1414566	Crown & Pinion R.=1:4,85	1	90 Km/h	●			
35	194.929	1408215	Crown & Pinion R.=1:5,14	1	85 Km/h	●			
36	170.230	1414589	Drive Shaft	2		●			
37	154.395	1733856	Diff.Block Sleeve	1		●			
38	187.563	1307564	Adjusting ring M 143x2	1		●			

Notes

Date

10 / 2007

Table

0300

Adattabile a : **SCANIA**
 Suitable To :

Modelli Assale / Axles Models
RBP 835 (Intermediate)

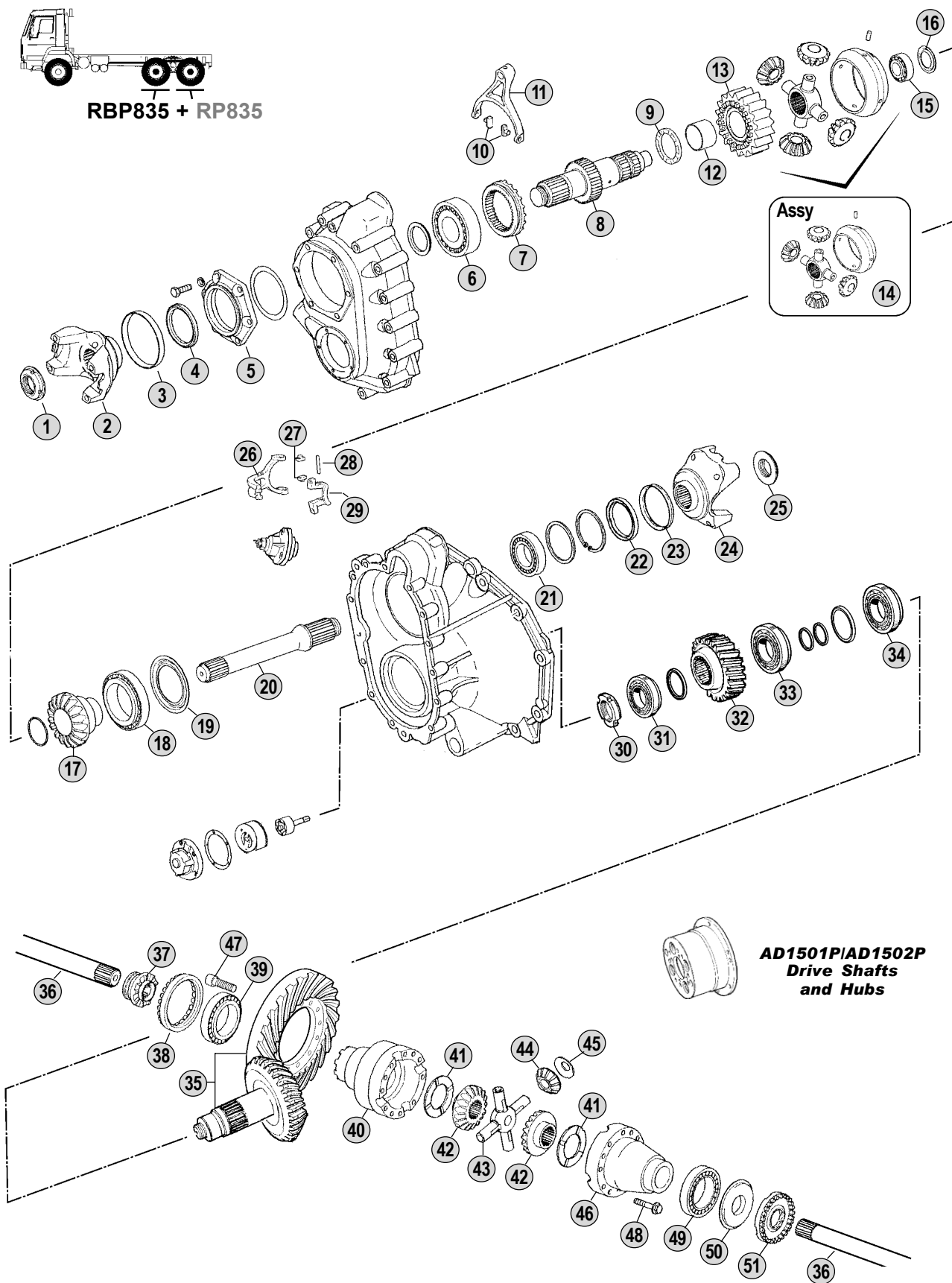

All original equipment manufacturers' numbers, symbols, and description used in this catalogue are for reference only, and it is not implied that any part listed is the product of these manufacturers. Tutti i nostri particolari non sono originali ma con essi intercambiabili. I riferimenti originali, le figure, i modelli sono esposti a semplice titolo indicativo. La nostra produzione riporta il nostro marchio.

Models

Serie P - Serie R

P340 - P380 - P420 - P480 - P500 - P560 - P620

R340 - R380 - R420 - R480 - R500 - R560 - R620



Adattabile a : **SCANIA**
 Suitable To :

Modelli Assale / Axles Models

R 640 (Rear)

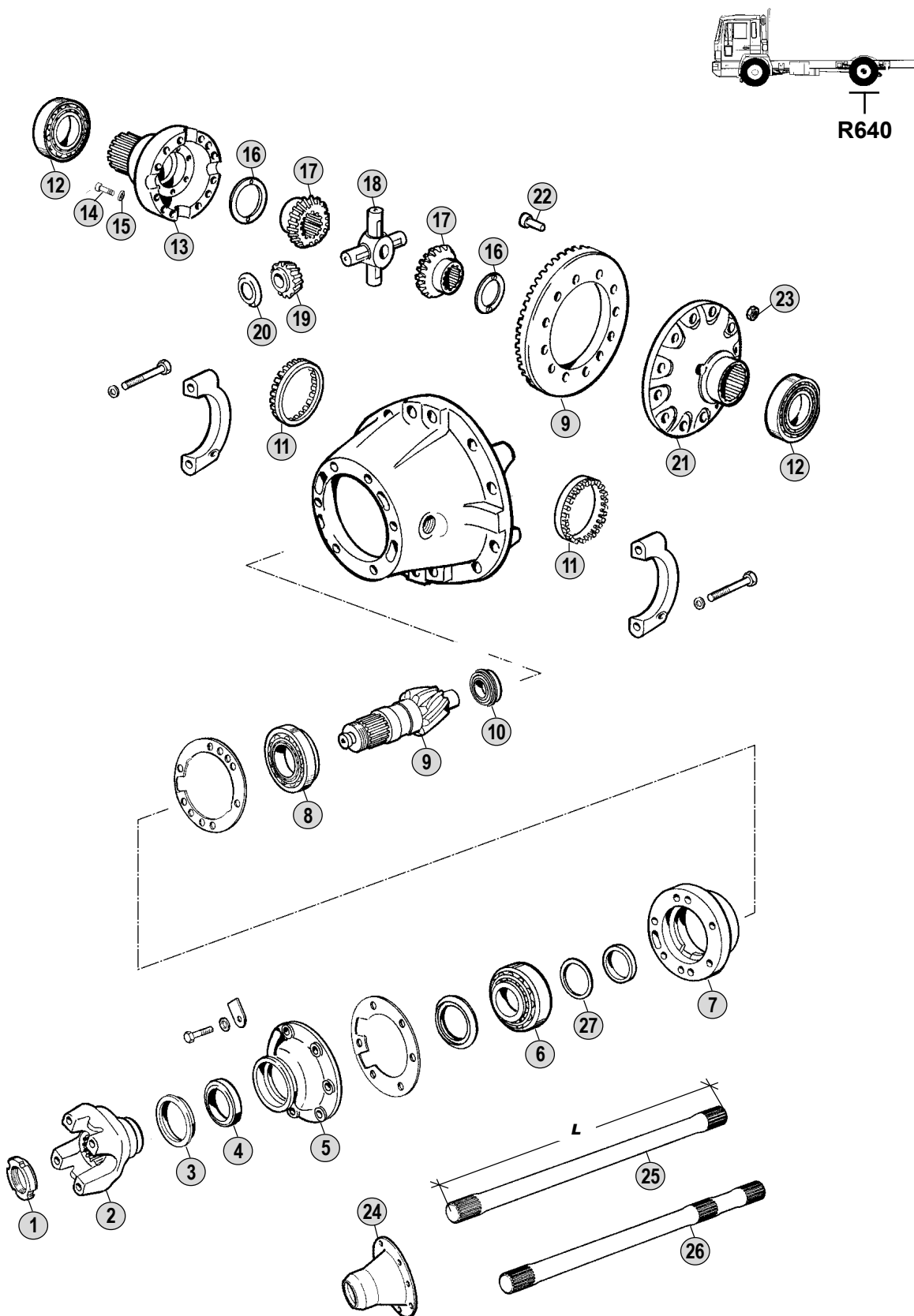

Models

Serie 1 - Serie 2

LB81(H) - LB/S/T86(H)

G82 - P82 - G112 - P112 - R112 - T112

All original equipment manufacturers' numbers, symbols, and description used in this catalogue are for reference only, and it is not implied that any part listed is the product of these manufacturers. Tutti i nostri particolari non sono originali ma con essi intercambiabili. I riferimenti originali, le figure, i modelli sono esposti a semplice titolo indicativo. La nostra produzione riporta il nostro marchio.

Fig.	CEI no.	Rif. SCANIA	Description	Q.ty	Note	R640				
1	187.486	1525988	Nut M 44x1,5	1		●				
2	197.120	315544	Output Flange	1	(1) P/PF 30 (22 spl.)	●				
2	197.104	338233	Output Flange	1	(2) P/PF 30 (22 spl.)	●				
2	197.121	315545	Output Flange	1	(1) P/PF 40 (22 spl.)	●				
2	197.102	338234	Output Flange	1	(2) P/PF 40 (22 spl.)	●				
3	189.481	1307760	Dust Cover	1		●				
4	139.384	1335243	Oil Seal Ring D.80x100x10 (Green)	1	Old Type (Green)	●				
4	139.545	1528991	Oil Seal Ring (Orange)	1	New Type (Orange)	●				
5	135.166	174764	Cover	1		●				
6	130.534	174716	Bearing D.60x130x33,5	1		●				
7	175.249	194087	Bearing Housing Empty	1		●				
8	130.275	194050	Roller bearing D.60x130x40	1		●				
9	194.444	377291	Crown & Pinion 8x35 R.=1:4,38	1	105 km/h	●				
9	194.701	1363027	Crown & Pinion 7x34 R.1:4,86	1	98 km/h	●				
9	194.702	377289	Crown & Pinion 6x32 R.=1:5,33	1	81 KM/H	●				
10	130.630	174950	Bearing	1		●				
11	169.916	314585	Adjusting Ring	2		●				
12	130.631	1746780	Bearing 85x150x30,5	2		●				
13	199.205	174758	Housing Half	1		●				
14	187.484	1420749	Screw M16x2x85	12		●				
15	167.079	1525452	Thrust washer D.17x26x3,80	12		●				
16	169.432	314877	Thrust washer	2		●				
17	122.112	174979	Side Gear 18 T-22 Splines	2		●				
18	133.053	1785125	Diff.Spider	1		●				
19	182.041	1519392	Side pinion 11 T	4		●				
20	169.431	314876	Thrust washer	4		●				
21	175.245	174756	Housing Half	1		●				
22	187.654	1113580	Screw M17	12		●				
23	187.657	378296	Nut M17	12		●				
24	155.215	383840	Drive Shaft Flange	2		●				
25	170.149	390104	Drive Shaft W/out Lock	1	AD80 L=1018 mm	●				
26	170.145	224134	Drive Shaft With Lock	1	AD80 L=1018 mm	●				
27	169.573	184417	Shim S.0,30 mm	1		●				
27	169.574	184418	Shim S.0,40 mm	1		●				
27	169.575	184419	Shim S.0,50 mm	1		●				

Notes

- (1) Old Type with spider straight housing (0°)
 (2) New Type with spider elical housing (4,5°)

Date

10 / 2007

Table

0310

Adattabile a : **SCANIA**
 Suitable To :

Modelli Assale / Axles Models
R 641 - R 642 (Rear)

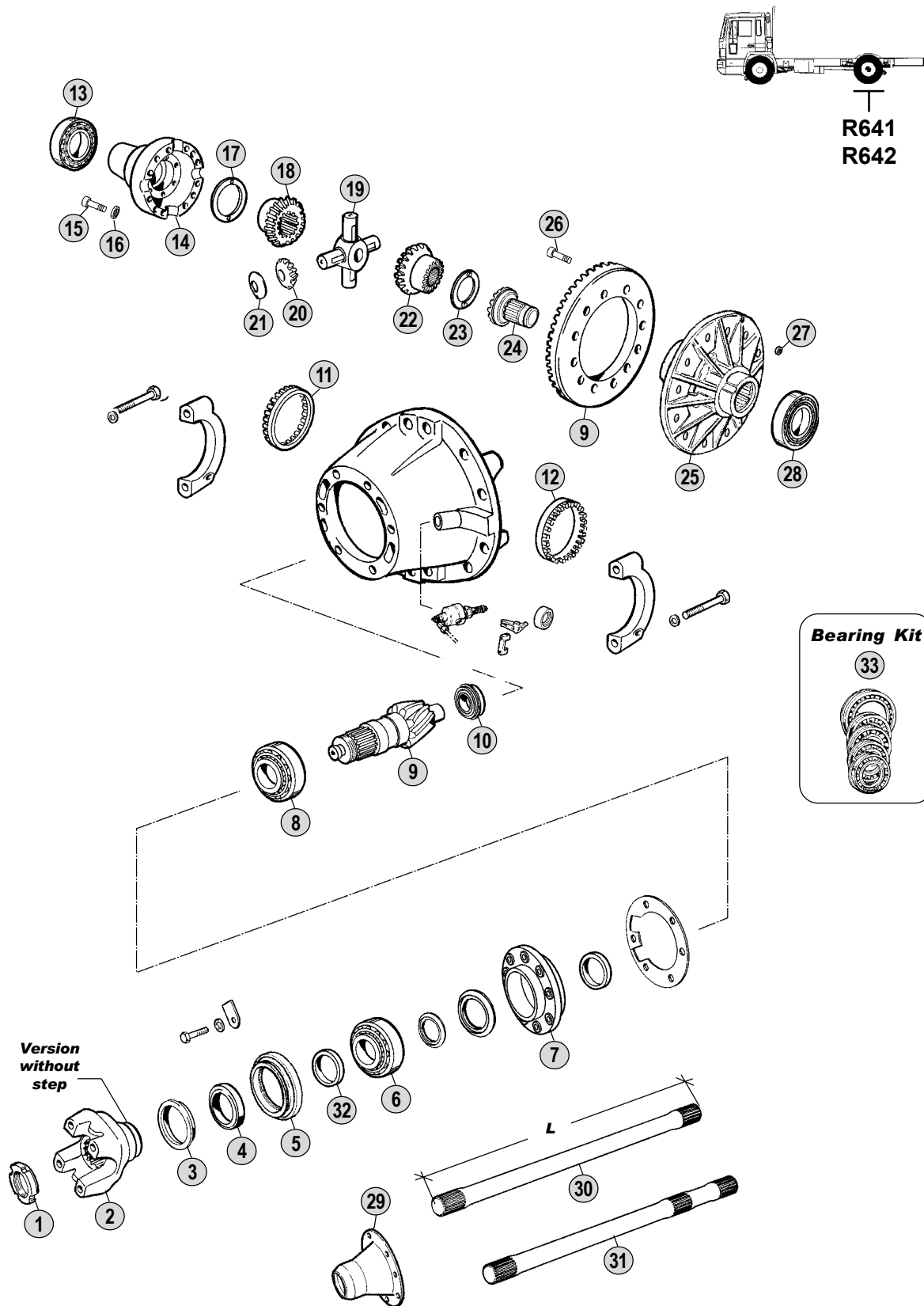

All original equipment manufacturers' numbers, symbols, pictures, models and description used in this catalogue are for reference only, and it is not implied that any part listed is the product of these manufactures.
 Tutti i nostri particolari non sono originali ma con essi intercambiabili. I riferimenti originali, le figure, i modelli sono esposti a semplice titolo indicativo. La nostra produzione riporta il nostro marchio.

Models

Serie 2 - Serie 3

G82 - P82 - G92 - P92 - R92 - G112 - P112 - R112 - T112

G93 - P93 - R93 - T93 - P113 - R113 - T113

Fig.	CEI no.	Rif. SCANIA	Description	Q.ty	Note	R641	R642			
1	187.486	1525988	Nut M 44x1,5	1		●	●			
2	197.078	1115781	Output flange	1	P30/300 (22 spl.)	●	●			
2	197.064	1115783	Output flange	1	P40/400 (22 spl.)	●	●			
2	197.068	1115785	Output Flange	1	P50/500 (22 spl.)	●	●			
2	197.110	1115787	Output Flange	1	P60/600 (22 spl.)	●	●			
3	189.481	1307760	Dust Cover	1		●	●			
4	139.384	1335243	Oil Seal Ring D.80x100x10 (Green)	1	Old Type (Green)	●	●			
4	139.545	1528991	Oil Seal Ring (Orange)	1	New Type (Orange)	●	●			
5	135.167	326663	Cover	1		●	●			
6	130.645	14144	Bearing	1		●	●			
7	175.250	337120	Bearing Housing Empty	1		●	●			
8	130.646	326664	Bearing	1		●	●			
9	194.703	375703	Crown & Pinion 12x39 R.=1:3,25	1	(A) 127 km/h	●	●			
9	194.704	374828	Crown & Pinion 9x34 R.=1:3,78	1	(A) 109 km/h	●	●			
9	194.705	1341192	Crown & Pinion 9x38 R.=1:4,22	1	(B)(*) 98 km/h	●	●			
9	194.706	374830	Crown & Pinion 7x34 R.=1:4,86	1	(C) 85 km/h	●	●			
9	194.707	374832	Crown & Pinion 7x39 R.=1:5,57	1	(C) 74 km/h	●	●			
9	194.708	374833	Crown & Pinion 7x47 R.=1:6,71	1	(C) 61 km/h	●	●			
10	130.647	372053	Bearing	1		●	●			
11	187.487	314584	Adjusting ring M 132x2	1		●	●			
12	169.916	314585	Adjusting Ring	1		●	●			
13	130.278	1364631	Roller bearing D.85x130x37	1		●	●			
14	199.091	333541	Differential housing half	1		●	●			
15	187.484	1420749	Screw M16x2x85	12		●	●			
16	167.079	1525452	Thrust washer D.17x26x3,80	12		●	●			
17	169.432	314877	Thrust washer	1		●	●			
18	122.112	174979	Side Gear 18 T-22 Splines	1	AD80	●				
18	122.055	1519390	Side gear 18 T - 24 Spl.	1	AD90		●			
19	133.053	1785125	Diff.Spider	1		●	●			
20	182.041	1519392	Side pinion 11 T	4		●	●			
21	169.431	314876	Thrust washer	4		●	●			
22	122.114	327950	Side gear 18 T-22 Splines	1	AD80	●				
22	122.063	1519391	Side gear 18 T - 24 Spl.	1	AD90		●			
23	169.826	315554	Thrust Washer	1		●	●			
24	154.337	372309	Coupling Sleeve	1		●	●			
25	175.251	326652	Differential Housing Half	1	(A)	●	●			
25	175.252	326653	Differential Housing Half	1	(B)	●	●			
25	175.253	326654	Differential Housing Half	1	(C)	●	●			
26	187.665	395760	Screw M 18x1,5	12		●	●			
27	187.460	294613	Nut M 18x1,5	12		●	●			
28	130.641	1364630	Bearing	1		●	●			
29	155.215	383840	Drive Shaft Flange	1	AD80	●				
29	155.164	273020	Drive shaft flange	1	AD90		●			
29	155.205	1539231	Drive Shaft Flange	1	AD90 Latest Type		●			
30	170.150	383266	Drive Shaft W/out Lock	1	AD80 L=1040 mm	●				

Notes

- (A-B-C) Respect the coupling as the assembling wheelbase between the CWP and the differential housing changes.
- (*) New style. This version replace old Crown & pinion 374829 having different ratio. (8:34 R.4,25 instead of 9:38 R.4,22)

Date

10 / 2007

Table

0320

Adattabile a : **SCANIA**
 Suitable To :

Modelli Assale / Axles Models
R 641 - R 642 (Rear)

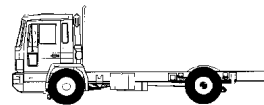

R641
 R642

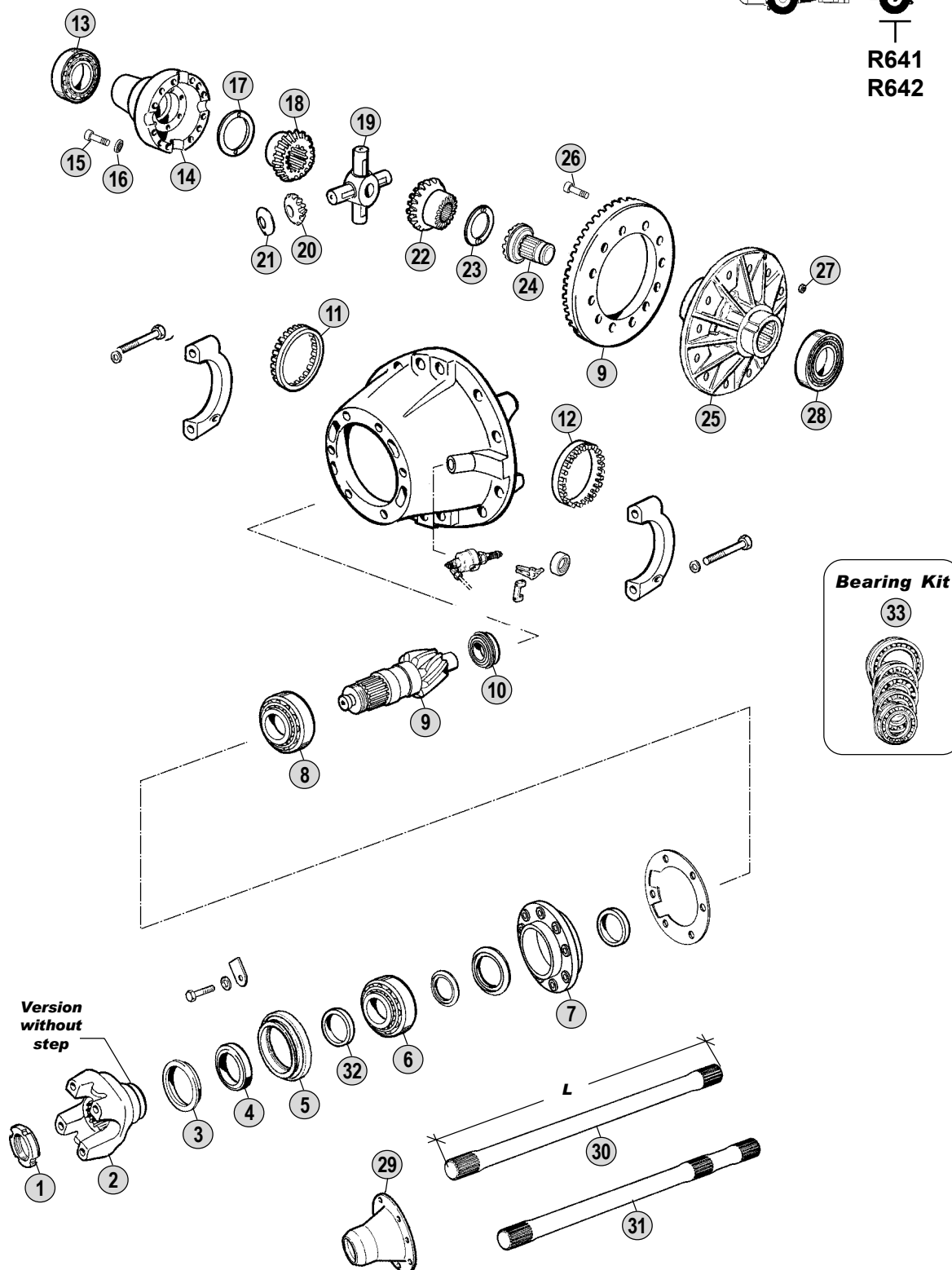

All original equipment manufacturers' numbers, symbols, pictures, models and description used in this catalogue are for reference only, and it is not implied that any part listed is the product of these manufactures. Tutti i nostri particolari non sono originali ma con essi intercambiabili. I riferimenti originali, le figure, i modelli sono esposti a semplice titolo indicativo. La nostra produzione riporta il nostro marchio.

Models

Serie 2 - Serie 3

G82 - P82 - G92 - P92 - R92 - G112 - P112 - R112 - T112

G93 - P93 - R93 - T93 - P113 - R113 - T113



Adattabile a : **SCANIA**
 Suitable To :

R 651 (Rear)

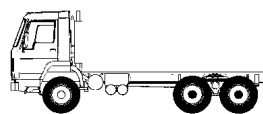

RB652 + R651

For tandem axle see intermediate axle speed

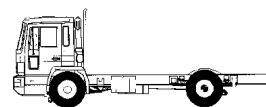

R651

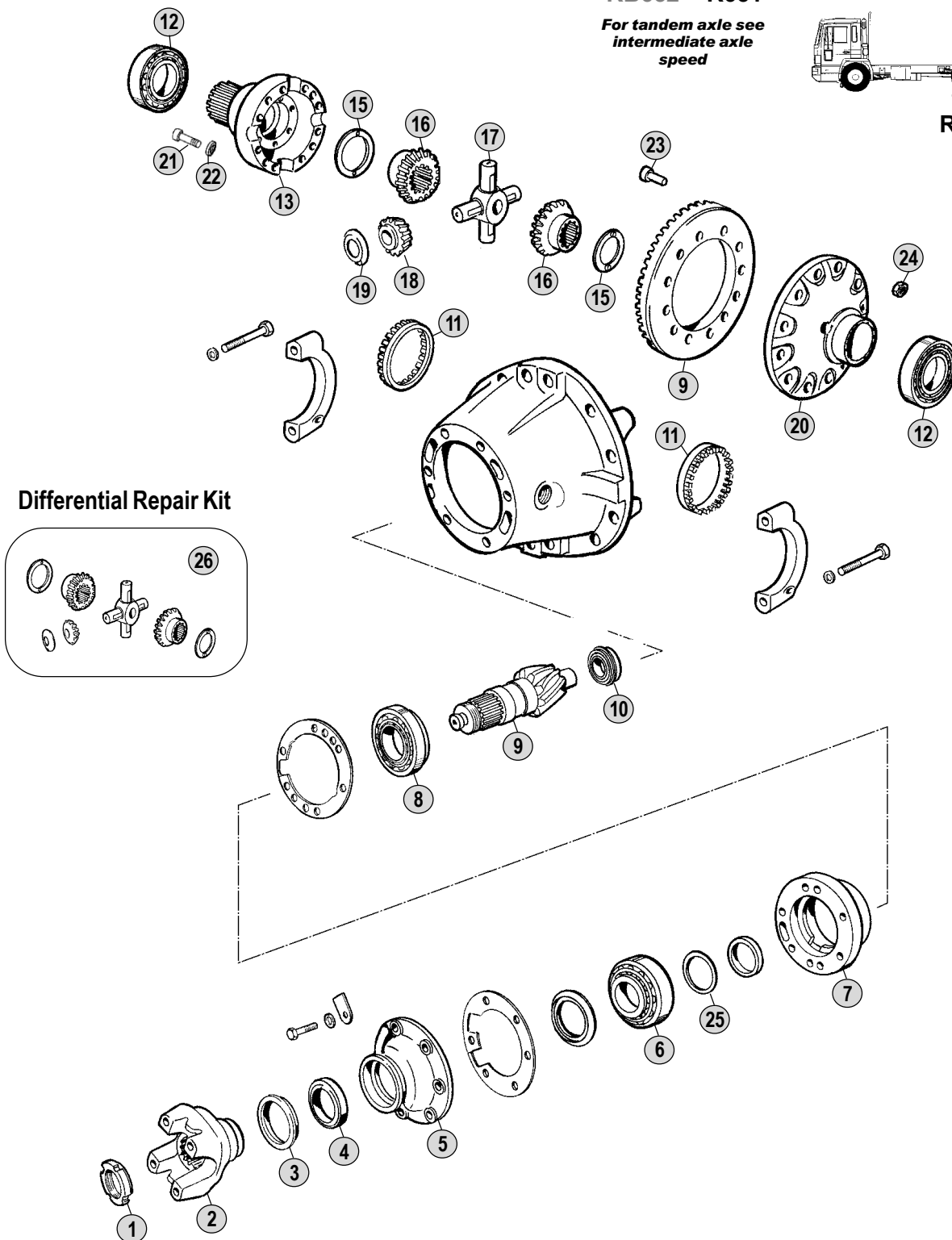

Differential Repair Kit

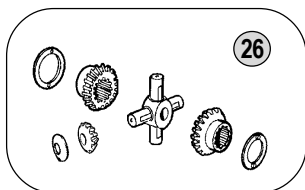

Models

Serie 1

LB81(H) - LB/LBS/LBT86(H) - LB/LBS/LBT110(H) - LB/LBS/LBT111(H)
LB/LBS/LBT140(H) - LB/LBS/LBT141(H) - LT146



All original equipment manufacturers' numbers, symbols and description used in this catalogue are for reference only, and it is not implied that any part listed is the product of these manufacturers. Tutti i nostri particolari non sono originali ma con essi intercambiabili. I riferimenti originali, le figure, i modelli sono esposti a semplice titolo indicativo. La nostra produzione riporta il nostro marchio.

Fig.	CEI no.	Rif. SCANIA	Description	Q.ty	Note	R651			
1	187.486	1525988	Nut M 44x1,5	1		●			
2	197.065	169133	Output flange	1	T62 (22 spl.)	●			
3	189.481	1307760	Dust Cover	1		●			
4	139.384	1335243	Oil Seal Ring D.80x100x10 (Green)	1	Old Type (Green)	●			
4	139.545	1528991	Oil Seal Ring (Orange)	1	New Type (Orange)	●			
5	135.166	174764	Cover	1		●			
6	130.534	174716	Bearing D.60x130x33,5	1		●			
7	175.249	194087	Bearing Housing Empty	1		●			
8	130.275	194050	Roller bearing D.60x130x40	1		●			
9	194.468	377292	Crown & pinion 9x35 R.=1:3,89	1	118 km/h	●			
9	194.444	377291	Crown & Pinion 8x35 R.=1:4,38	1	105 km/h	●			
9	194.701	1363027	Crown & Pinion 7x34 R.1:4,86	1	95 km/h	●			
9	194.702	377289	Crown & Pinion 6x32 R.=1:5,33	1	86 km/h	●			
9	194.714	527126	Crown & Pinion 6x34 R.=1:5,67	1	81 km/h	●			
10	130.630	174950	Bearing	1		●			
11	169.916	314585	Adjusting Ring	2		●			
12	130.631	1746780	Bearing 85x150x30,5	2		●			
13	199.205	174758	Housing Half	1		●			
15	169.432	314877	Thrust washer	2		●			
16	122.055	1519390	Side gear 18 T - 24 Spl.	2		●			
17	133.053	1785125	Diff.Spider	1		●			
18	182.041	1519392	Side pinion 11 T	4		●			
19	169.431	314876	Thrust washer	4		●			
20	175.245	174756	Housing Half	1		●			
21	187.484	1420749	Screw M16x2x85	12		●			
22	167.079	1525452	Thrust washer D.17x26x3,80	12		●			
23	187.654	1113580	Screw M17	12		●			
24	187.657	378296	Nut M17	12		●			
25	169.573	184417	Shim S.0,30 mm	1		●			
25	169.574	184418	Shim S.0,40 mm	1		●			
25	169.575	184419	Shim S.0,50 mm	1		●			
26	298.082	CEI 298082	Differential Gear Kit	1		●			

Notes

Date

10 / 2007

Table

0330

Adattabile a : **SCANIA**
 Suitable To :

R 653 (Rear)

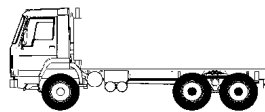

RB652 + R653

For tandem axle see
 intermediate axle
 speed

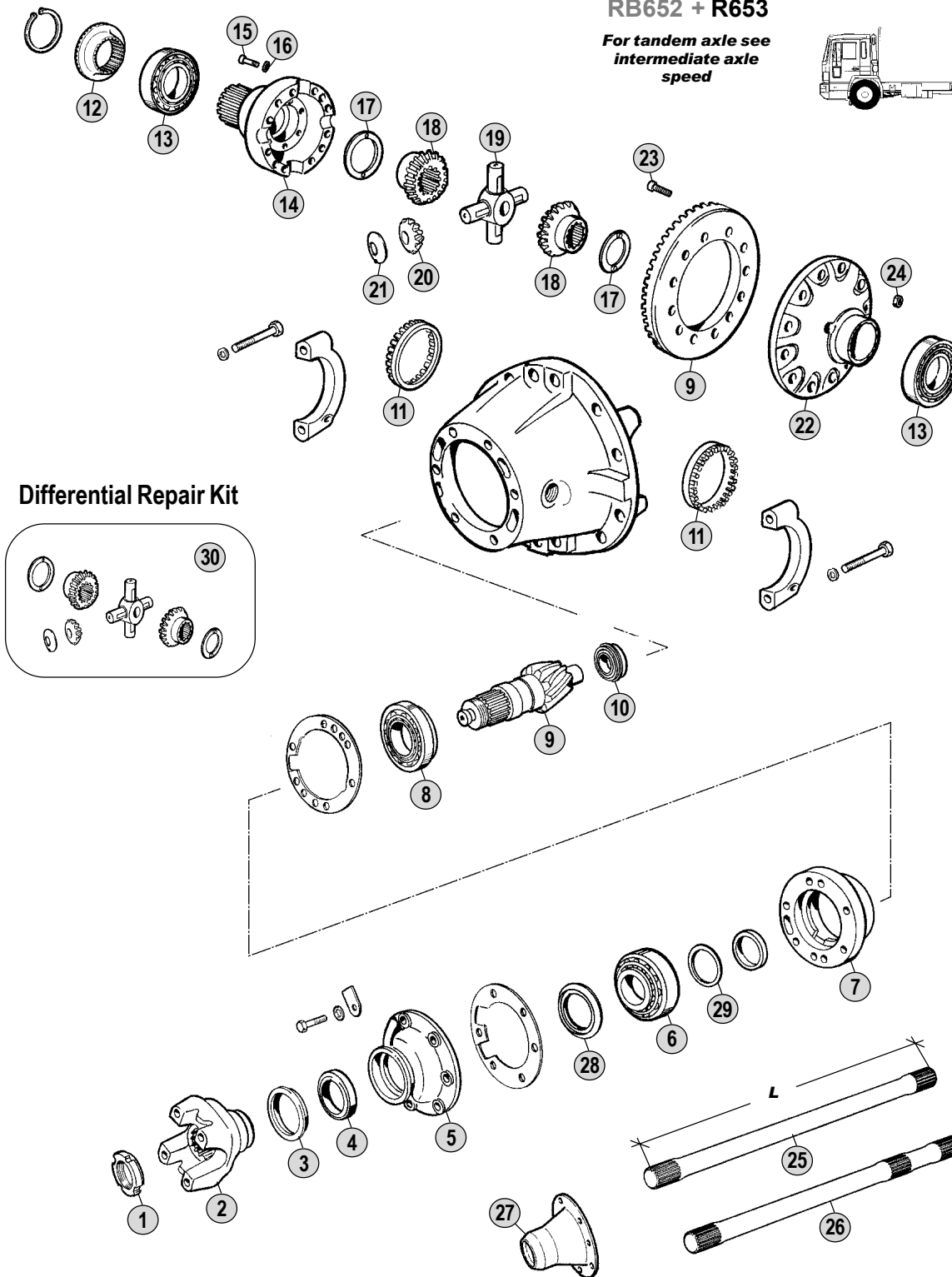
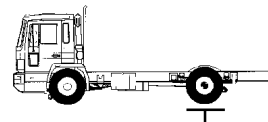

Differential Repair Kit

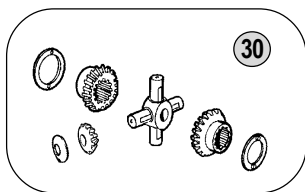

Models

Serie 1 - Serie 2 - Serie 3

LB/LBS/LBT**81/86(H)** - LB/LBS/LBT**111(H)** - LB/LBS/LBT**140/141(H)** - LT**146**

G/P**82** - G/P/R**92** - G/P/R/T**112** - R/T**142** - G/P/R/T**93** - P/R/T**113** - R/T**143**



All original equipment manufacturers' numbers, symbols, models and description used in this catalogue are for reference only, and it is not implied that any part listed is the product of these manufacturers. Tutti i nostri particolari non sono originali ma con essi intercambiabili. I riferimenti originali, le figure, i modelli sono esposti a semplice titolo indicativo. La nostra produzione riporta il nostro marchio.

Fig.	CEI no.	Rif. SCANIA	Description	Q.ty	Note				
1	187.486	1525988	Nut M 44x1,5	1		●			
2	197.065	169133	Output flange	1	T62 (22 spl.)	●			
2	197.111	1101295	Output Flange	1	(1) P420 (22 spl.)	●			
2	197.113	1116640	Output flange	1	(2) P420 (22 spl.)	●			
2	197.114	390237	Output flange	1	P520 (22 spl.)	●			
3	189.481	1307760	Dust Cover	1		●			
4	139.384	1335243	Oil Seal Ring D.80x100x10 (Green)	1	Old Type (Green)	●			
4	139.545	1528991	Oil Seal Ring (Orange)	1	New Type (Orange)	●			
5	135.166	174764	Cover	1		●			
6	130.534	174716	Bearing D.60x130x33,5	1		●			
7	175.249	194087	Bearing Housing Empty	1		●			
8	130.275	194050	Roller bearing D.60x130x40	1		●			
9	194.709	377293	Crown & Pinion 10x34 R.=1:3,40	1	(A) 139 km/h	●			
9	194.468	377292	Crown & pinion 9x35 R.=1:3,89	1	(B) 122 km/h	●			
9	194.444	377291	Crown & Pinion 8x35 R.=1:4,38	1	(B) 108 km/h	●			
9	194.701	1363027	Crown & Pinion 7x34 R.1:4,86	1	(B) 97 km/h	●			
9	194.702	377289	Crown & Pinion 6x32 R.=1:5,33	1	(B) 89 km/h	●			
9	194.710	544515	Crown & Pinion 12x41 R.=1:3,42	1	(C) Brazil-138 Km/h	●			
9	194.714	527126	Crown & Pinion 6x34 R.=1:5,67	1	(D) Brazil-83 km/h	●			
10	130.630	174950	Bearing	1		●			
11	169.916	314585	Adjusting Ring	2		●			
12	154.338	174997	Coupling Sleeve	1		●			
13	130.631	1746780	Bearing 85x150x30,5	2		●			
14	199.205	174758	Housing Half	1	(AB)	●			
14	199.210	535005	Differential Housing Half	1	(C)(D) Brazil Market	●			
14	199.211	1675206	Differential Housing Half	1	(D)(*) Brazil Market	●			
15	187.484	1420749	Screw M16x2x85	12		●			
16	167.079	1525452	Thrust washer D.17x26x3,80	12		●			
17	169.432	314877	Thrust washer	2		●			
17	169.588	1116698	Thrust washer	2	(*) Brazil Market	●			
18	122.112	174979	Side Gear 18 T-22 Splines	2	AD80	●			
18	122.055	1519390	Side gear 18 T - 24 Spl.	2	AD90	●			
19	133.053	1785125	Diff.Spider	1		●			
20	182.041	1519392	Side pinion 11 T	4		●			
21	169.431	314876	Thrust washer	4		●			
21	169.587	1116848	Thrust washer	4	(*) Brazil Market	●			
22	175.246	340445	Housing Half	1	(A)	●			
22	175.245	174756	Housing Half	1	(B)	●			
22	175.254	544142	Housing Half	1	(C) Brazil Market	●			
22	175.245	174756	Housing Half	1	(D) Brazil Market	●			
22	175.255	1676035	Housing Half	1	(D)(*) Brazil Market	●			
23	187.654	1113580	Screw M17	12		●			
23	187.666	333905	Screw M 18x1,5	12	(C) Brazil Market	●			
23	187.654	1113580	Screw M17	12	(D) Brazil Market	●			
24	187.657	378296	Nut M17	12		●			

Notes

- (A-B) Respect the coupling as the assembling wheelbase between the CWP and the differential housing changes.
 (C) Having 18,25 mm Ø holes instead 17,25 mm . Use itmes marked (C) together
 (D) Use itmes marked (D) together
 (1) Up to Axle 1833 (2) From Axle 1834
 (*) New style from Axle 3460091. This version uses differential washers without bosses.
 Use itmes marked (*) together

Date

10 / 2007

Table

0340

Adattabile a : **SCANIA**
 Suitable To :

Modelli Assale / Axles Models

R 653 (Rear)

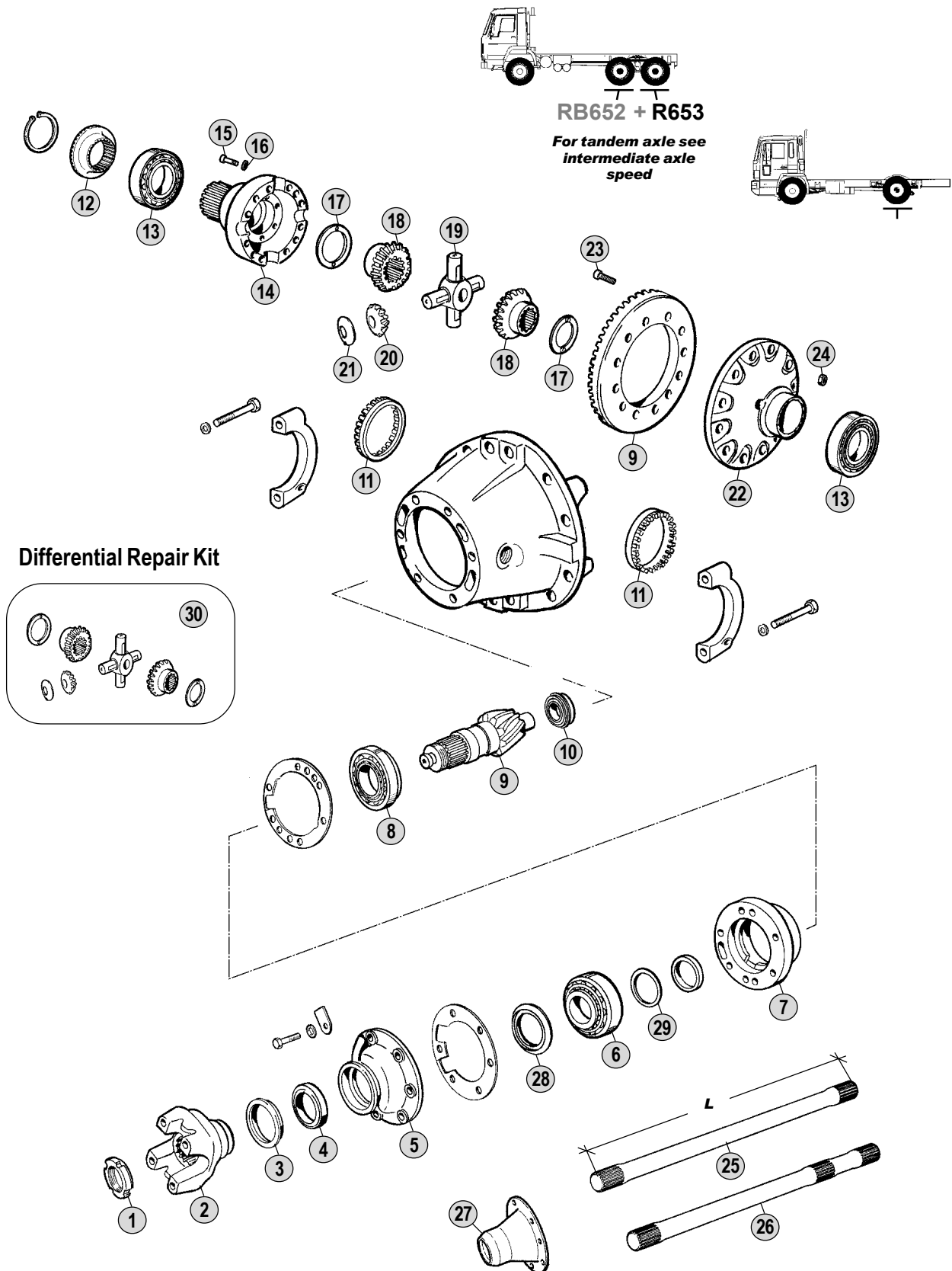

Differential Repair Kit

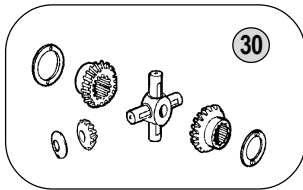

All original equipment manufacturers' numbers, symbols, models and description used in this catalogue are for reference only, and it is not implied that any part listed is the product of these manufacturers. Tutti i nostri particolari non sono originali ma con essi intercambiabili. I riferimenti originali, le figure, i modelli sono esposti a semplice titolo indicativo. La nostra produzione riporta il nostro marchio.

Models

Serie 1 - Serie 2 - Serie 3

LB/LBS/LBT81/86(H) - LB/LBS/LBT111(H) - LB/LBS/LBT140/141(H) - LT146

G/P/82 - G/P/R/92 - G/P/R/T/112 - R/T/142 - G/P/R/T/93 - P/R/T/113 - R/T/143

Fig.	CEI no.	Rif. SCANIA	Description	Q.ty	Note	R653			
24	187.460	294613	Nut M 18x1,5	12	(C) Brazil Market	●			
24	187.657	378296	Nut M17	12	(D) Brazil Market	●			
25	170.152	224133	Drive Shaft W/out Lock	2	AD80-L=1018 mm	●			
25	170.101	264310	Drive shaft w/out diff.lock	2	AD90-L=1084 mm	●			
26	170.145	224134	Drive Shaft With Lock	2	AD80-L=1018 mm	●			
26	170.091	264311	Drive shaft with diff.lock	2	AD90-L=1084 mm	●			
27	155.215	383840	Drive Shaft Flange	2	AD80	●			
27	155.164	273020	Drive shaft flange	2	AD90	●			
27	155.205	1539231	Drive Shaft Flange	2	AD90 Latest Type	●			
28	169.568	1112467	Spacer D.58x85x5	1		●			
29	169.573	184417	Shim S.0,30 mm	1		●			
29	169.574	184418	Shim S.0,40 mm	1		●			
29	169.575	184419	Shim S.0,50 mm	1		●			
30	298.082	CEI 298082	Differential Gear Kit	1	AD90	●			

All original equipment manufacturers numbers, symbols, pictures, models and description used in this catalogue are for reference only, and it is not implied that any part listed is the product of these manufactures.
Tutti i nostri particolari non sono originali ma con essi intercambiabili. I riferimenti originali, le figure, i modelli sono esposti a semplice titolo indicativo. La nostra produzione riporta il nostro marchio.

Notes

- (A-B) Respect the coupling as the assembling wheelbase between the CWP and the differential housing changes.
 (C) Having 18,25 mm Ø holes instead 17,25 mm . Use itmes marked (C) together
 (D) Use itmes marked (D) together
 (1) Up to Axle 1833 (2) From Axle 1834
 (*) New style from Axle 3460091. This version uses differential washers without bosses.
 Use itmes marked (*) together

Date

10 / 2007

Table

0340

Adattabile a : **SCANIA**
 Suitable To :



RV654

Differential Repair Kit

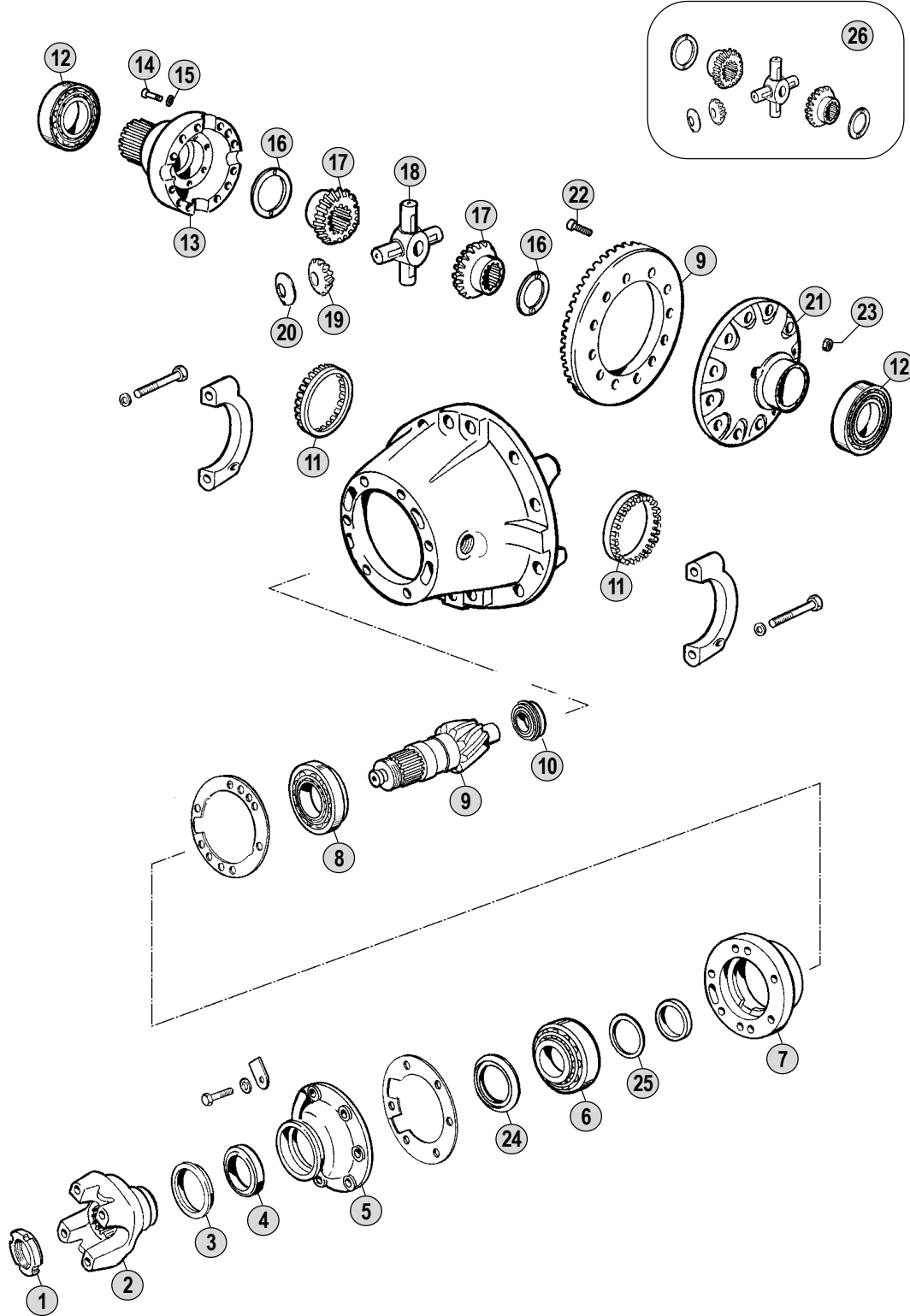

All original equipment manufacturers' numbers, symbols and description used in this catalogue are for reference only, and it is not implied that any part listed is the product of these manufactures. Tutti i nostri particolari non sono originali ma con essi intercambiabili. I riferimenti originali, le figure, i modelli sono esposti a semplice titolo indicativo. La nostra produzione riporta il nostro marchio.

Models

Serie 3

Bus K93CLB - K113CLB



RV654

Fig.	CEI no.	Rif. SCANIA	Description	Q.ty	Note				
1	187.486	1525988	Nut M 44x1,5	1		●			
2	197.064	1115783	Output flange	1	P40/400 (22 spl.)	●			
3	189.481	1307760	Dust Cover	1		●			
4	139.384	1335243	Oil Seal Ring D.80x100x10 (Green)	1	Old Type (Green)	●			
4	139.545	1528991	Oil Seal Ring (Orange)	1	New Type (Orange)	●			
5	135.166	174764	Cover	1		●			
6	130.534	174716	Bearing D.60x130x33,5	1		●			
7	175.256	1100151	Bearing Housing Empty	1		●			
8	130.648	362076	Bearing	1		●			
9	194.711	1100152	Crown & Pinion R.=1:3,73	1		●			
9	194.712	1100154	Crown & Pinion R.=1:4,88	1		●			
9	194.713	1100156	Crown & Pinion R.=1:5,57	1		●			
10	130.649	1100164	Bearing	1		●			
11	187.487	314584	Adjusting ring M 132x2	2		●			
12	130.642	234171	Bearing	2		●			
13	199.205	174758	Housing Half	1		●			
14	187.484	1420749	Screw M16x2x85	12		●			
15	167.079	1525452	Thrust washer D.17x26x3,80	12		●			
16	169.432	314877	Thrust washer	2		●			
17	122.055	1519390	Side gear 18 T - 24 Spl.	2		●			
18	133.053	1785125	Diff.Spider	1		●			
19	182.041	1519392	Side pinion 11 T	4		●			
20	169.431	314876	Thrust washer	4		●			
21	175.257	333618	Differential Housing Half	1		●			
22	187.459	294612	Screw M 18x1,5	12		●			
23	187.460	294613	Nut M 18x1,5	12		●			
24	169.568	1112467	Spacer D.58x85x5	1		●			
25	169.573	184417	Shim S.0,30 mm	1		●			
25	169.574	184418	Shim S.0,40 mm	1		●			
25	169.575	184419	Shim S.0,50 mm	1		●			
26	298.082	CEI 298082	Differential Gear Kit	1		●			

Notes

Date

10 / 2007

Table

0350

All original equipment manufacturers numbers, symbols, pictures, models and description used in this catalogue are for reference only, and it is not implied that any part listed is the product of these manufactures.
Tutti i nostri particolari non sono originali ma con essi intercambiabili. I riferimenti originali, le figure, i modelli sono esposti a semplice titolo indicativo. La nostra produzione riporta il nostro marchio.

Adattabile a : **SCANIA**
 Suitable To :

Modelli Assale / Axles Models
R 560 - R 660 (Rear)

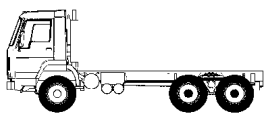

**RB660 + R660
 RB662**

*For tandem axle see
 intermediate axle
 speed*

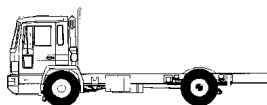

**R560
 R660**

Differential Assy

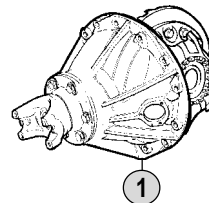

Differential Repair Kit

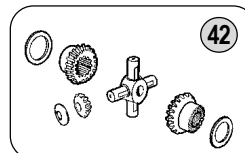

Bearing Kit

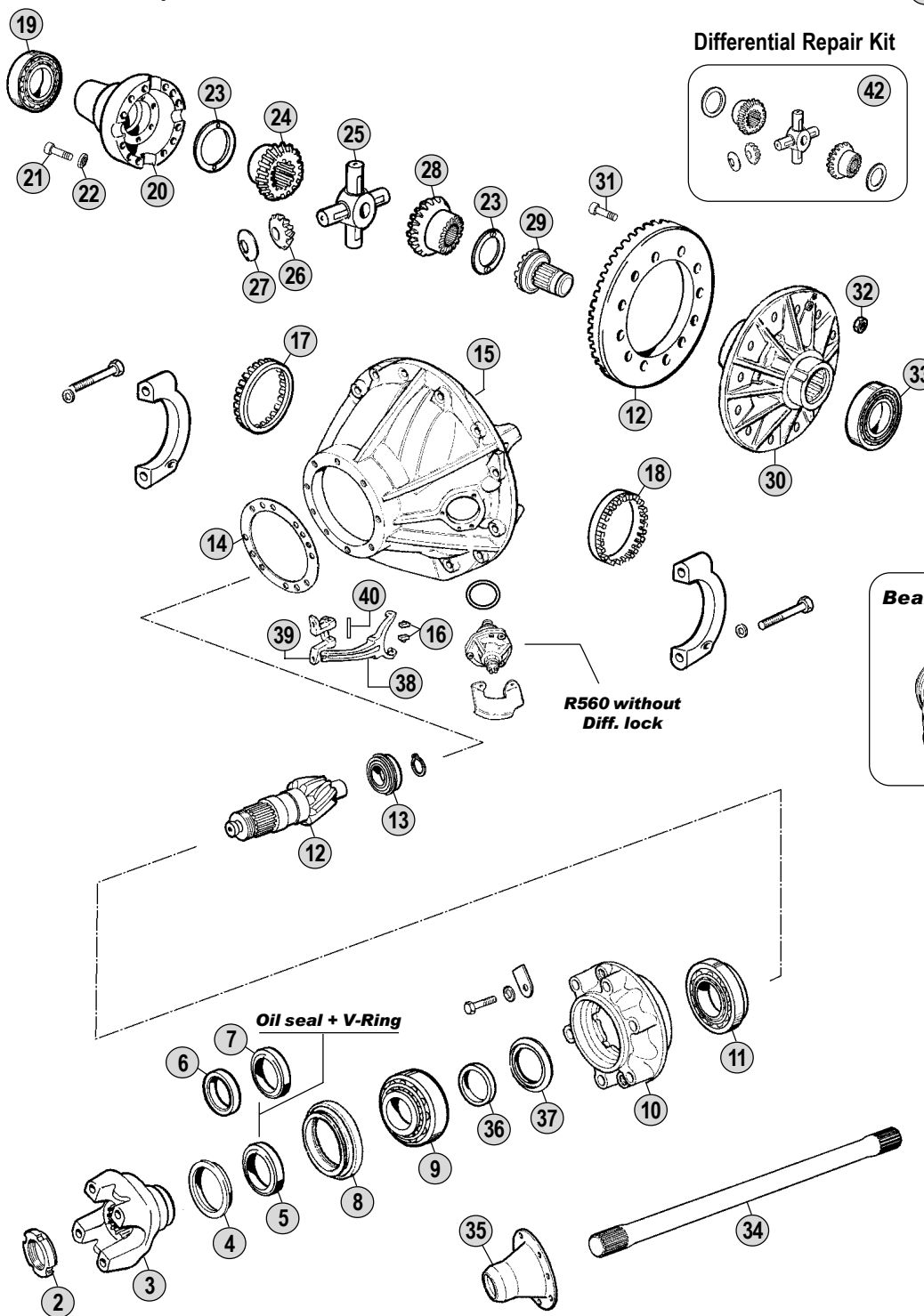
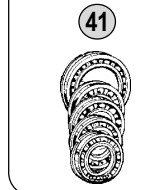

All original equipment manufacturers' numbers, symbols, pictures, models and description used in this catalogue are for reference only, and it is not implied that any part listed is the product of these manufactures.
 Tutti i nostri particolari non sono originali ma con essi intercambiabili. I riferimenti originali, le figure, i modelli sono esposti a semplice titolo indicativo. La nostra produzione riporta il nostro marchio.

Models

Serie 4 - Serie P - Serie R

94C - 94D - 94G - 94L - 114C - 114G - 114L - 124C - 124G - 124L

P340 - P380 - P420 - P480 - R340 - R380 - R420 - R480 Bus K94/114CLB



Fig.	CEI no.	Rif. SCANIA	Description	Q.ty	Note	R560	R660			
1	280.541	1374299	Central gear 13x38 R.=1:2,92	1	119 km/h		●			
1	280.542	1786386	Central gear 14x43 R.=1:3,07	1	113 km/h		●			
1	280.543	1374301	Central gear 12x41 R.=1:3,42	1	102 km/h		●			
1	280.544	1374302	Central gear 10x38 R.=1:3,80	1	91 km/h		●			
1	280.545	1374303	Central gear 9x38 R.=1:4,22	1	82 km/h		●			
1	280.546	1374304	Central gear 8x39 R.=1:4,88	1	71 km/h		●			
1	280.547	1377560	Central gear 7x39 R.=1:5,57	1	62 km/h		●			
2	187.486	1525988	Nut M 44x1,5	1		●	●			
3	197.106	1340753	Output Flange	1	P300 (24 spl.)	●	●			
3	155.198	1422427	Output Flange	1	P400 (24 spl.)	●	●			
3	197.123	1308761	Output Flange	1	P420 (24 Spl.)	●	●			
3	197.107	1422430	Output Flange	1	P500 (24 spl.)		●			
3		1325906	Output Flange	1	P520 (24 spl.)		●			
3	197.122	1340992	Output Flange	1	P540 (24 spl.)		●			
4	139.481	1300977	Dust Cover	1		●	●			
5	139.732	1383129	Oil Seal Ring	1	Old Type	●	●			
5	139.483	1502385	Oil Seal Ring 85x105	1	New Type	●	●			
6	139.482	1300974	V-Ring	1			●			
7	139.546	1300976	Oil seal ring	1			●			
8	135.121	1307555	Flange	1		●	●			
9	130.534	174716	Bearing D.60x130x33,5	1		●	●			
10	189.603	1322842	Bearing housing empty	1		●	●			
11	130.535	1489006	Bearing D.62x147x50	1		●	●			
12	194.606	1347485	Crown & pinion 13x38 R.=1:2,92	1	(A) 119 km/h	●	●			
12	194.607	1331059	Crown & pinion 14x43 R.=1:3,07	1	(A) 113 km/h	●	●			
12	194.608	1331064	Crown & pinion 12x41 R.=1:3,42	1	(A) 102 km/h	●	●			
12	194.609	1345286	Crown & pinion 10x38 R.=1:3,80	1	(B) 91 km/h	●	●			
12	194.610	1331074	Crown & pinion 9x38 R.=1:4,22	1	(B) 82 km/h	●	●			
12	194.611	1331079	Crown & pinion 8x39 R.=1:4,88	1	(B) 71 km/h	●	●			
12	194.612	1367089	Crown & pinion 7x39 R.=1:5,57	1	(B) 62 km/h	●	●			
13	130.536	1746781	Bearing	1		●	●			
14	169.914	1325640	Shim T.0,50 mm	1		●	●			
14	169.923	1325641	Shim T.0,40 mm	1		●	●			
14	169.924	1325642	Shim T.0,25 mm	1		●	●			
14	169.925	1325643	Shim T.0,10 mm	1		●	●			
15	199.212	1322056	Gear Housing	1		●	●			
16	141.131	1731567	Slide	2			●			
17	187.607	1323858	Adjusting ring	1		●	●			
18	187.608	1323860	Adjusting ring	1		●	●			
19	130.278	1364631	Roller bearing D.85x130x37	1		●	●			
20	199.092	1368527	Differential Housing Half	1		●	●			
21	187.641	1525451	Screw	12		●	●			
22	167.079	1525452	Thrust washer D.17x26x3,80	12		●	●			
23	169.797	1368087	Thrust washer	2		●	●			
24	122.115	1371583	Side Gear	1		●				

Notes

- (A-B) Respect the coupling as the assembling wheelbase between the CWP and the differential housing changes.
- (1) 1st Execution. This version can be replaced by : 1 pc. 1369558 + 4 pcs. 1408171 + 1 pc. 1369558 (w/out diff. lock) OR 1 pc. 1369559 (with diff. lock)
- (#) Special version only for truck produced in South America.

Date

10 / 2007

Table

0360

Adattabile a : **SCANIA**
 Suitable To :

Modelli Assale / Axles Models
R 560 - R 660 (Rear)

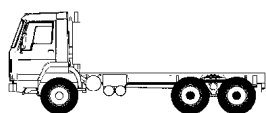

**RB660 + R660
 RB662**

*For tandem axle see
 intermediate axle
 speed*

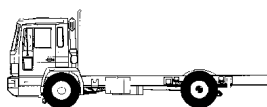

**R560
 R660**

Differential Assy

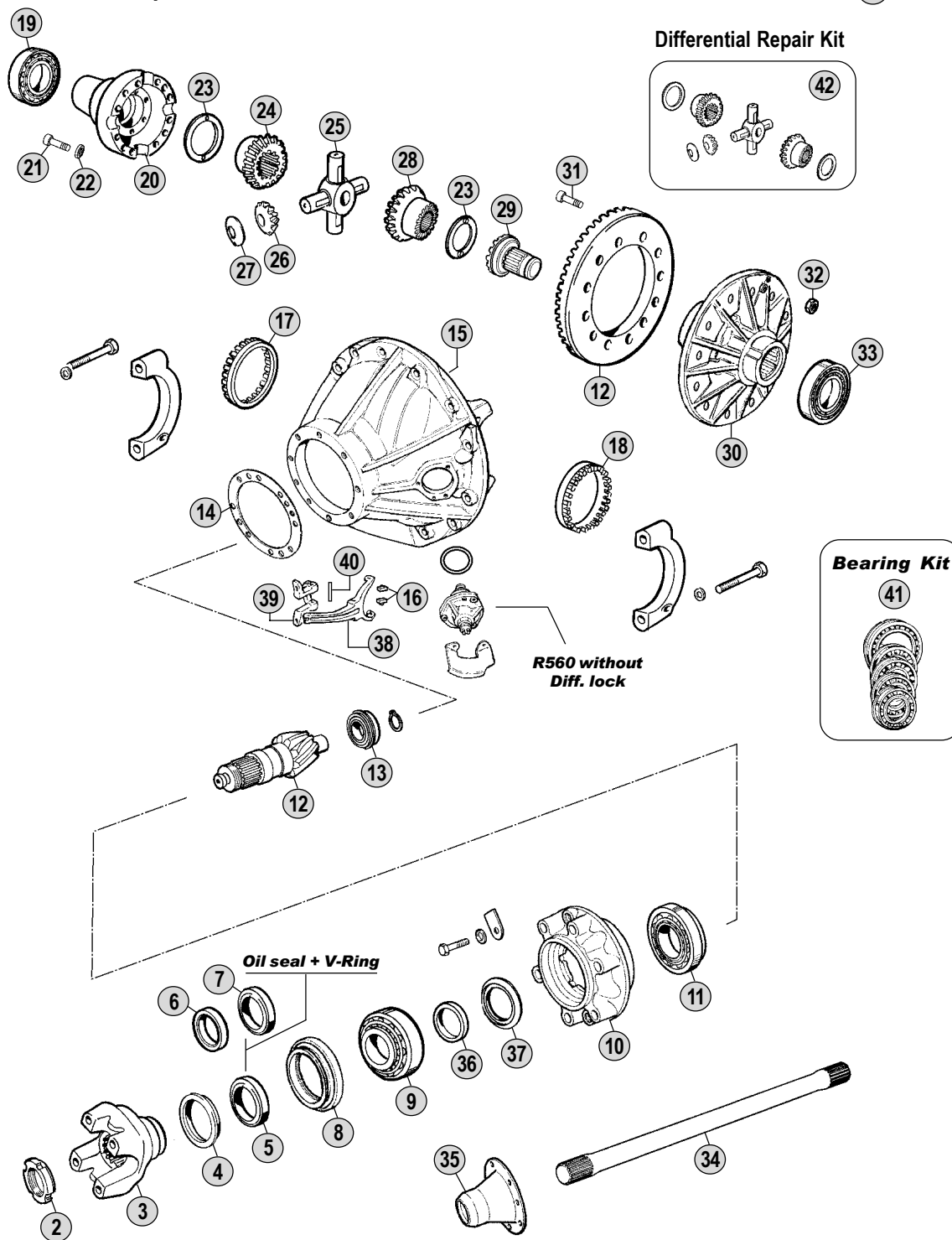
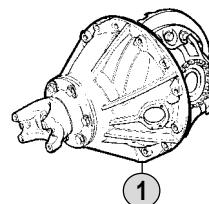

Differential Repair Kit

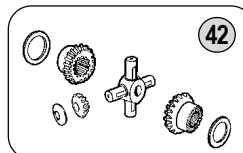

Bearing Kit

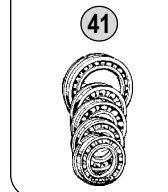

All original equipment manufacturers' numbers, symbols, pictures, models and description used in this catalogue are for reference only, and it is not implied that any part listed is the product of these manufactures. Tutti i nostri particolari non sono originali ma con essi intercambiabili. I riferimenti originali, le figure, i modelli sono esposti a semplice titolo indicativo. La nostra produzione riporta il nostro marchio.

Models

Serie 4 - Serie P - Serie R

94C - 94D - 94G - 94L - 114C - 114G - 114L - 124C - 124G - 124L

P340 - P380 - P420 - P480 - R340 - R380 - R420 - R480 Bus K94/114CLB



Fig.	CEI no.	Rif. SCANIA	Description	Q.ty	Note		R560	R660			
24	122.099	1369558	Side Gear 18 T - 24 Spl.	1			●				
24	122.144	1545508	Side gear	1	(#)		●				
24	122.116	1365354	Side Gear	1	Old (1)		●				
25	133.124	1444818	Spider	1		●	●				
26	182.071	1408171	Side pinion	4		●	●				
26	182.108	1545514	Idle pinion	4	(#)		●				
26	182.085	1369898	Side Pinion	4	Old (1)		●				
27	169.798	1331044	Thrust washer	4		●	●				
28	122.115	1371583	Side Gear	1		●					
28	122.099	1369558	Side Gear 18 T - 24 Spl.	1	Without Lock		●				
28	122.101	1369559	Side Gear 18 T - 24 Spl.	1	With Lock		●				
28	122.145	1545510	Side Gear	1	(#) With Lock		●				
28	122.116	1365354	Side Gear	1	Old (1) without lock		●				
28	122.119	1367984	Side Gear	1	Old (1) with lock		●				
29	154.219	1375404	Coupling sleeve	1		●	●				
30	175.239	1528478	Differential housing half	1	(A)	●	●				
30	175.240	1528479	Differential housing half	1	(B)	●	●				
31	187.567	1527209	Screw M 18x1,5x61	12		●	●				
32	187.568	394852	Nut M 18x1,5	12		●	●				
33	130.537	1105776	Bearing	1		●	●				
34	170.153	1371672	Drive Shaft	2		●					
34	170.124	1368178	Drive Shaft	2			●				
35	155.218	1539230	Drive Shaft Flange	2		●					
35	155.164	273020	Drive Shaft Flange	2			●				
35	155.205	1539231	Drive Shaft Flange	2	Latest Type		●				
36	169.728	1305098	Shim S.3,00 mm	1		●	●				
36	169.729	1305100	Shim S.3,02 mm	1		●	●				
36	169.730	1305102	Shim S.3,04 mm	1		●	●				
36	169.731	1305104	Shim S.3,06 mm	1		●	●				
36	169.732	1305106	Shim S.3,08 mm	1		●	●				
37	169.926	1367522	Shim T.10,80 mm	1		●	●				
37	169.927	1367523	Shim T.10,90 mm	1		●	●				
37	169.928	1367524	Shim T.11,00 mm	1		●	●				
37	169.929	1367525	Shim T.11,10 mm	1		●	●				
37	169.930	1367526	Shim T.11,20 mm	1		●	●				
37	169.931	1367527	Shim T.11,30 mm	1		●	●				
37	169.932	1367528	Shim T.11,40 mm	1		●	●				
38	141.130	1103385	Fork	1			●				
38	141.132	1122871	Fork assy	1	(Fig.38+39+40)		●				
39	149.241	1115757	Bracket	1			●				
40	160.167	1115762	Pin	1			●				
41	198.853	550814	Bearing Kit	1	(Fig.9+11+13+19+33)	●	●				
42	298.060	CEI 298060	Repair Kit	1			●				

Notes

- (A-B) Respect the coupling as the assembling wheelbase between the CWP and the differential housing changes.
- (1) 1st Execution. This version can be replaced by : 1 pc. 1369558 + 4 pcs. 1408171 + 1 pc. 1369558 (w/out diff. lock) OR 1 pc. 1369559 (with diff. lock)
- (#) Special version only for truck produced in South America.

Date

10 / 2007

Table

0360

Adattabile a : **SCANIA** **RP 730** (Rear) - **RP 731** (Front)

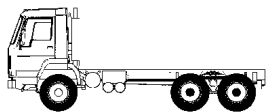

RBP730+ RP730

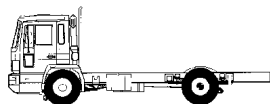

RP731

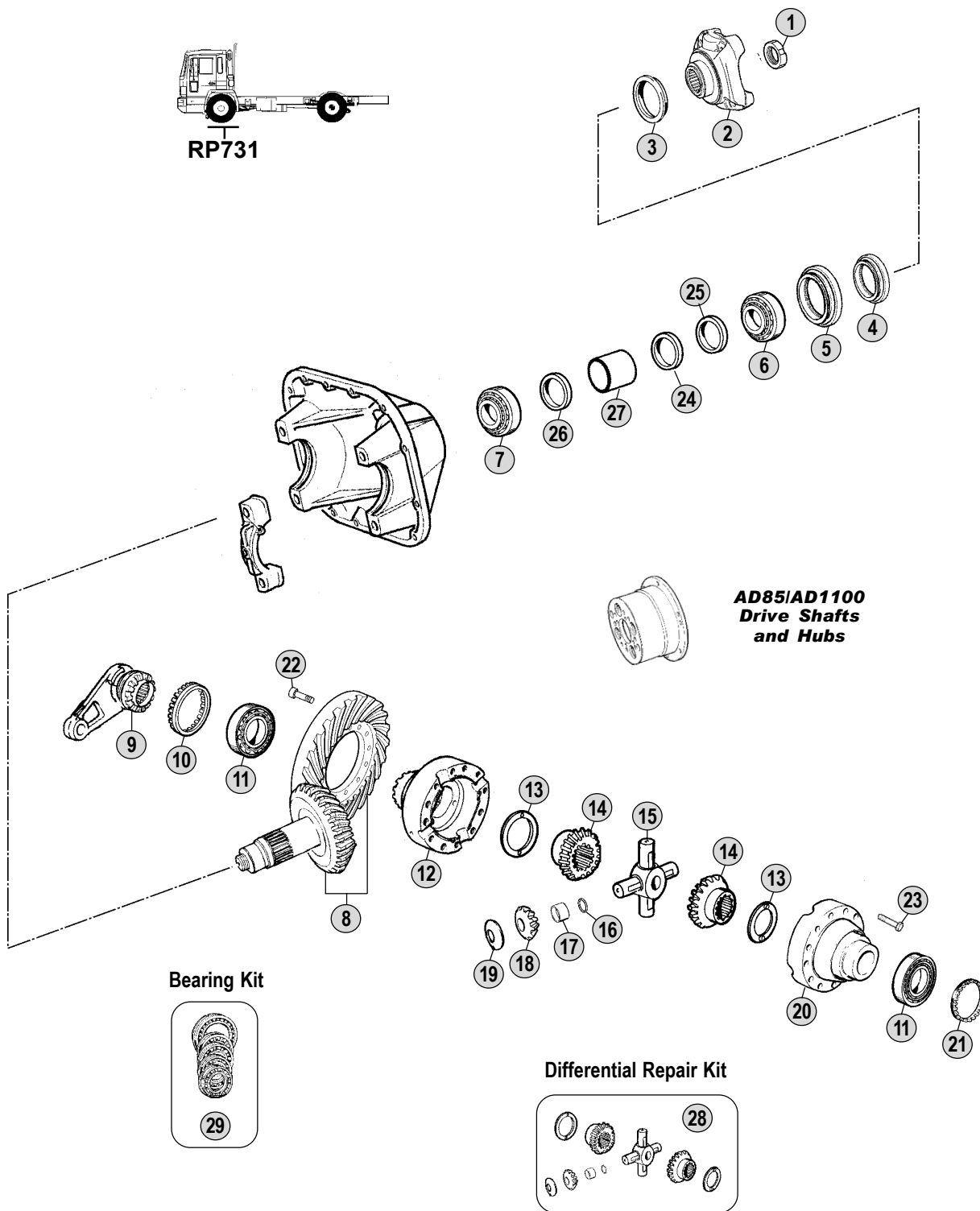

**AD85/AD1100
Drive Shafts
and Hubs**

Bearing Kit



Differential Repair Kit

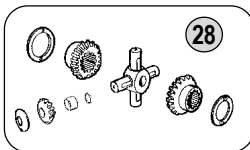

All original equipment manufacturers' numbers, symbols, pictures, models and description used in this catalogue are for reference only, and it is not implied that any part listed is the product of these manufactures. Tutti i nostri particolari non sono originali ma con essi intercambiabili. I riferimenti originali, le figure, i modelli sono esposti a semplice titolo indicativo. La nostra produzione riporta il nostro marchio.

Models

Serie 4

94C - 94D - 94G - 94L - 114C - 114G - 114L - 124C - 124G - 124L



Fig.	CEI no.	Rif. SCANIA	Description	Q.ty	Note	RP730	RP731			
1	187.486	1525988	Nut M 44x1,5	1		●	●			
2	155.198	1422427	Output Flange	1	P400 (24 spl.)	●	●			
2	197.123	1308761	Output Flange	1	P420 (24 spl.)	●	●			
3	139.481	1300977	Dust Cover	1		●	●			
4	139.732	1383129	Oil Seal Ring	1	Old Type	●				
4	139.483	1502385	Oil Seal Ring 85x105	1	New Type	●				
4	139.568	1502384	Oil seal 85x105x13	1			●			
5	139.737	1122950	Ring	1		●	●			
6	130.534	174716	Bearing D.60x130x33,5	1		●	●			
7	130.535	1489006	Bearing D.62x147x50	1		●	●			
8	194.715	1369971	Crown & Pinion R.=1:3,68	1	100 km/h	●				
8	194.716	1122991	Crown & Pinion R.=1:3,95	1	96 km/h	●				
8	194.717	1122994	Crown & Pinion R.=1:4,24	1	87 km/h	●				
8	194.718	1520832	Crown & Pinion R.=1:3,95	1	100 Km/h		●			
8	194.719	1349872	Crown & Pinion R.=1:4,24	1	93 Km/h		●			
8	194.720	1720386	Crown & Pinion R.=1:5,17	1	76 Km/h		●			
9	154.332	1122987	Diff.Block Sleeve	1		●	●			
10	187.659	1122915	Adjusting ring	1		●	●			
11	130.640	1301682	Bearing	2		●	●			
12	175.241	1355543	Differential housing half	1		●	●			
13	169.810	1385431	Thrust plate	2		●	●			
14	122.102	1122969	Side gear 16 T - 16 Spl	2		●	●			
15	133.125	1444820	Diff.Spider	1		●	●			
16	169.808	1122976	Thrust Plate	4		●	●			
17	117.341	1122975	Bush	4		●	●			
18	182.073	1385432	Side pinion 12 T	4		●	●			
19	169.809	1122974	Thrust plate	4		●	●			
20	199.093	1355544	Housing half	1		●	●			
21	187.660	1122930	Adjusting Ring	1		●	●			
22	187.661	1387561	Screw	14		●	●			
23	187.662	809855	Screw	12		●	●			
24	169.573	184417	Shim S.0,30 mm	1		●	●			
24	169.574	184418	Shim S.0,40 mm	1		●	●			
24	169.575	184419	Shim S.0,50 mm	1		●	●			
25	169.576	274326	Shim S.15,80 mm	1		●	●			
25	169.577	274327	Shim S.15,82 mm	1		●	●			
25	169.578	274328	Shim S.15,84 mm	1		●	●			
25	169.579	274329	Shim S.15,86 mm	1		●	●			
25	169.580	274330	Shim S.15,88 mm	1		●	●			
26	169.933	327609	Shim T.0,25 mm	1		●	●			
26	169.934	327610	Shim T.0,30 mm	1		●	●			
26	169.935	327611	Shim T.0,40 mm	1		●	●			
27	117.373	1122926	Bush	1		●	●			
28	298.083	CEI 298083	Differential Gear Kit	1		●	●			
29	298.085	550816	Bearing Kit	1	(Fig.6+7+11)	●	●			

Notes

Date

10 / 2007

Table

0370

Adattabile a : **SCANIA**
 Suitable To :

Modelli Assale / Axles Models
RP 735 (Rear)

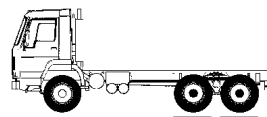

RBP735+ RP735

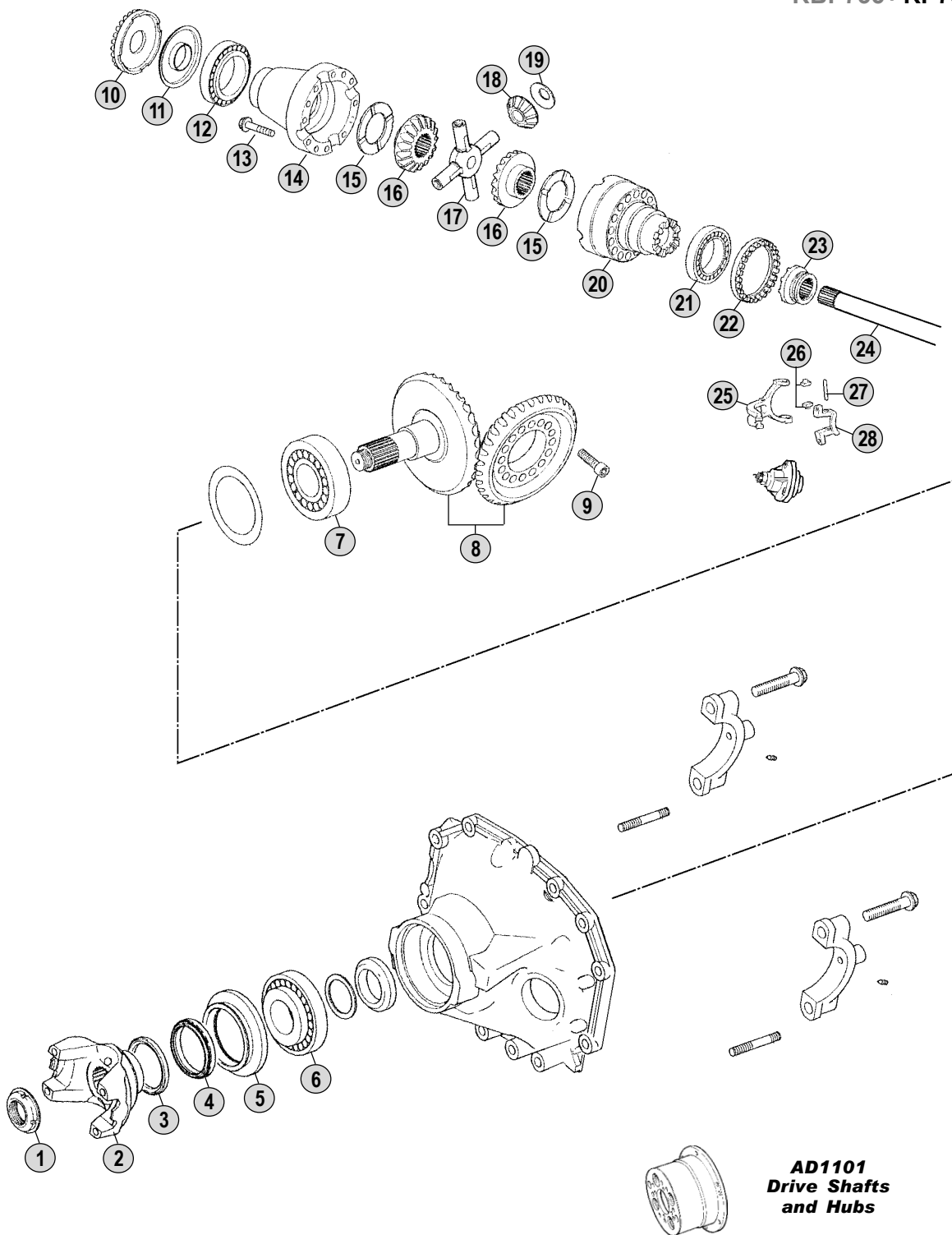

**AD1101
 Drive Shafts
 and Hubs**

Models

Serie P - Serie R

P340 - P380 - P420 - P480 - R340 - R380 - R420 - R480

RP735

Fig.	CEI no.	Rif. SCANIA	Description	Q.ty	Note				
1	187.486	1525988	Nut M 44x1,5	1		●			
2		1508399	Output Flange	1	P420 (24 Spl.)	●			
3	139.481	1300977	Dust Cover	1		●			
4	139.483	1502385	Oil Seal Ring 85x105	1		●			
5	135.121	1307555	Flange	1		●			
6	130.534	174716	Bearing D.60x130x33,5	1		●			
7	130.535	1489006	Bearing D.62x147x50	1		●			
8	194.930	1473800	Crown & Pinion R.=1:3,67	1	93 Km/h	●			
8	194.931	1519963	Crown & Pinion R.=1:3,93	1	93 Km/h	●			
8	194.932	1520823	Crown & Pinion R.=1:4,22	1	87 Km/h	●			
9		1408138	Screw	14		●			
10		1408228	Adjusting Ring	1		●			
11		1408227	Washer	1		●			
12	130.640	1301682	Bearing	1		●			
13		1408139	Screw	12		●			
14		1413676	Housing	1		●			
15	269.073	1511655	Thrust plate	2		●			
16	122.148	1408146	Side gear	2		●			
17	133.162	1786424	Differential spider	1		●			
18	182.109	1408143	Idle pinion	4		●			
19	269.074	1408147	Thrust plate	4		●			
20	199.262	1431674	Differential housing half	1		●			
21	130.640	1301682	Bearing	1		●			
22	187.659	1122915	Adjusting ring	1		●			
23	154.395	1733856	Diff.Block Sleeve	1		●			
24	170.230	1414589	Drive Shaft	2		●			
25	141.210	1408156	Fork	1		●			
26	141.131	1731567	Slide	2		●			
27	160.167	1115762	Pin	1		●			
28	149.241	1115757	Bracket	1		●			

Notes

Date

10 / 2007

Table

0380

Adattabile a : **SCANIA R 750 - R 751 - R 752 (Rear)**
 Suitable To :

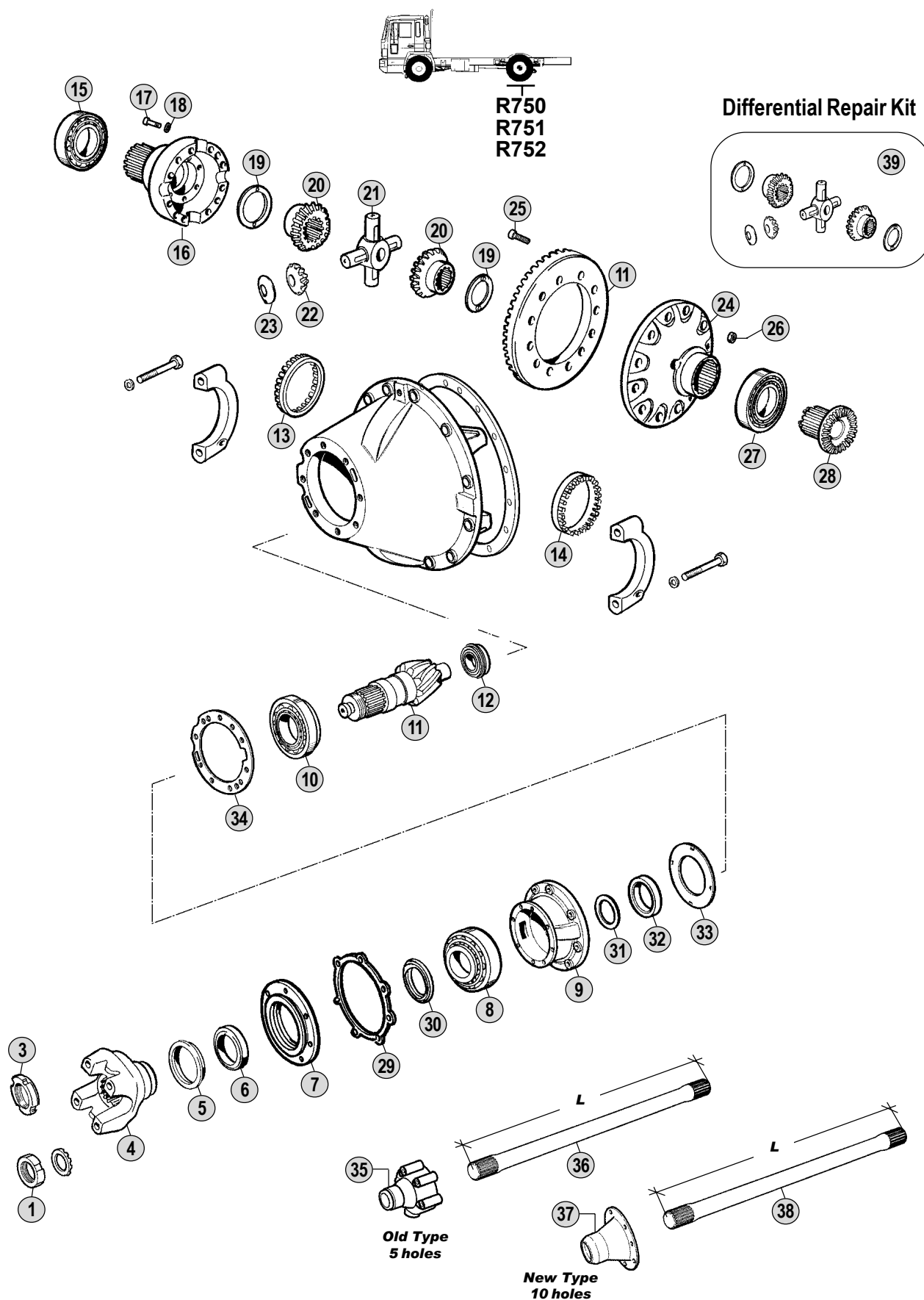

All original equipment manufacturers numbers, symbols and description used in this catalogue are for reference only, and it is not implied that any part listed is the product of these manufactures. Tutti i nostri particolari non sono originali ma con essi intercambiabili. I riferimenti originali, le figure, i modelli sono esposti a semplice titolo indicativo. La nostra produzione riporta il nostro marchio.

Models

Serie 1 - Serie 2

LB81(H) - LB/S/T86(H) - LB/S/T111(H) - LB/S/T140(H) - LB/S/T141(H) - LT146
 G112 - P112 - R112 - T112 - R142 - T142



Fig.	CEI no.	Rif. SCANIA	Description	Q.ty	Note	R750	R751	R752		
1	187.461	184054	Grooved nut M 50x1,5	1		●	●	●		
3	187.468	315085	Grooved nut M 50x1,5	1		●	●	●		
4	197.065	169133	Output flange	1	T60 (22 spl.)	●	●	●		
4	197.124	294268	Output Flange	1	T61 (22 spl.)	●	●	●		
4	197.116	284397	Output Flange	1	T71 (22 spl.)	●	●	●		
4	197.101	315548	Output flange	1	(1) P40 (22 spl.)	●	●	●		
4	197.102	338234	Output Flange	1	(2) P40 (22 spl.)	●	●	●		
4	197.105	315549	Output flange	1	(1) P50 (22 spl.)	●	●	●		
4	197.077	338235	Output Flange	1	(2) P50 (22 spl.)	●	●	●		
5	189.481	1307760	Dust Cover	1		●	●	●		
6	139.384	1335243	Oil Seal Ring D.80x100x10 (Green)	1	Old Type (Green)	●		●		
6	139.545	1528991	Oil Seal Ring (Orange)	1	New Type (Orange)	●		●		
6	139.724	214008	Oil Seal Ring	1			●			
7	135.100	264380	Flange	1		●		●		
7	135.168	184127	Flange	1	(3)		●			
7	135.169	254948	Flange	1	(4)		●			
8	130.275	194050	Roller bearing D.60x130x40	1		●		●		
8	130.650	164469	Roller bearing	1	(3)		●			
8	130.275	194050	Roller bearing D.60x130x40	1	(4)		●			
9	198.530	194668	Bearing housing	1		●		●		
9	198.988	194142	Bearing Housing	1	(3)		●			
9	198.989	254917	Bearing Housing	1	(4)		●			
10	130.651	194678	Bearing D.85x180x63,5	1		●		●		
10	130.652	194137	Bearing D.75x160x58	1			●			
11	194.379	351582	Crown & pinion 9x31 R.=1:3,44	1	116 km/h	●				
11	194.271	351585	Crown & pinion 8x31 R.=1:3,88	1	103 km/h	●				
11	194.382	264206	Crown & pinion 8x33 R.=1:4,12	1	96 km/h		●			
11	194.721	254952	Crown & Pinion 7x33 R.=1:4,71	1	84 km/h		●			
11	194.722	254951	Crown & Pinion 6x35 R.=1:5,83	1	68 km/h		●			
11	194.265	304578	Crown & pinion 8x33 R.=1:4,12	1	96 km/h			●		
11	194.266	304583	Crown & pinion 7x33 R.=1:4,71	1	84 km/h			●		
11	194.723	315570	Crown & Pinion 6x35 R.=1:5,83	1	68 Km/h			●		
12	130.732	194679	Bearing	1		●				
12	130.277	174947	Roller bearing D.45x100x25	1			●	●		
13	187.667	314619	Adjusting Ring	1		●	●			
13	187.487	314584	Adjusting ring M 132x2	1				●		
14	187.668	314586	Adjusting Ring	1		●				
14	187.669	184096	Adjusting Ring	1			●			
14	187.670	314587	Adjusting Ring	1				●		
15	130.654	174949	Bearing	1		●	●			
15	130.278	1364631	Roller bearing D.85x130x37	1				●		
16	199.040	184091	Differential housing half	1		●	●			
16	199.091	333541	Differential housing half	1				●		
17	187.484	1420749	Screw M16x2x85	12		●	●	●		
18	167.079	1525452	Thrust Washer D.17x26x3,80	12		●	●	●		

Notes

- (1) Old Type with spider straight housing (0°)
(2) New Type with spider elical housing (4,5°)
(3) Old Design. Use itmes marked (3) together
(4) New Design. Use itmes marked (4) together
(*) Old Style having 17,25 mm Ø holes instead 18,25 mm.

Date

10 / 2007

Table

0390

Adattabile a : **SCANIA R 750 - R 751 - R 752 (Rear)**
 Suitable To :

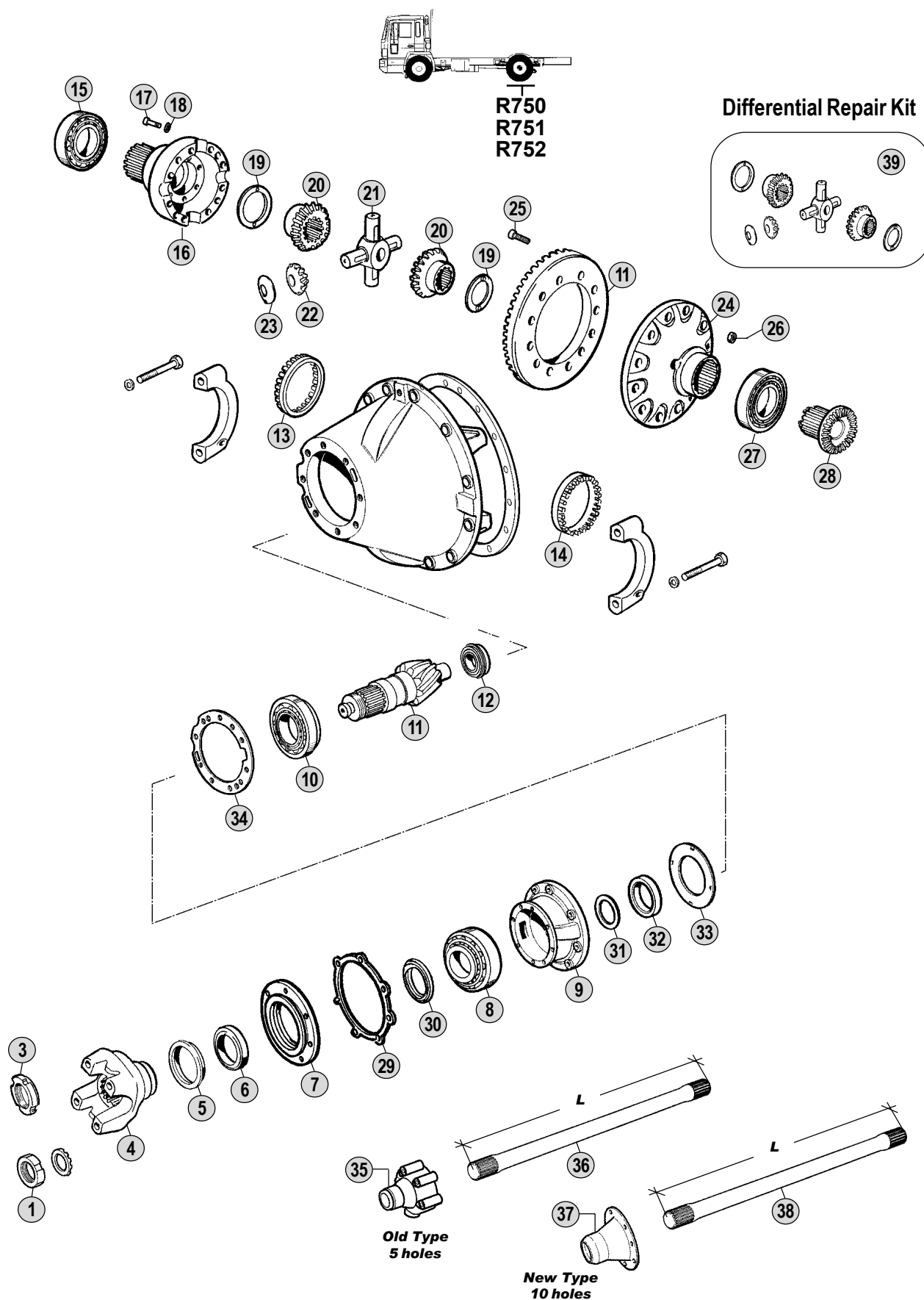

All original equipment manufacturers numbers, symbols and description used in this catalogue are for reference only, and it is not implied that any part listed is the product of these manufactures. Tutti i nostri particolari non sono originali ma con essi intercambiabili. I riferimenti originali, le figure, i modelli sono esposti a semplice titolo indicativo. La nostra produzione riporta il nostro marchio.

Models

Serie 1 - Serie 2

**LB81(H) - LB/S/T86(H) - LB/S/T111(H) - LB/S/T140(H) - LB/S/T141(H) - LT146
 G112 - P112 - R112 - T112 - R142 - T142**



Fig.	CEI no.	Rif. SCANIA	Description	Q.ty	Note						
						R750	R751	R752			
19	169.432	314877	Thrust washer	2		●	●	●			
20	122.055	1519390	Side gear 18 T - 24 Spl.	2		●	●	●			
21	133.053	1785125	Diff.Spider	1		●	●	●			
22	182.041	1519392	Side pinion 11 T	4		●	●	●			
23	169.431	314876	Thrust washer	4		●	●	●			
24	175.153	351527	Differential housing half	1		●	●				
24	175.144	184089	Differential housing half	1	(*) Old Style	●	●				
24	175.142	294856	Differential half housing	1				●			
24	175.258	264629	Differential Housing Half	1	(*) Old Style			●			
25	187.459	294612	Screw M 18x1,5	12		●	●	●			
26	187.460	294613	Nut M 18x1,5	12		●	●	●			
27	130.655	164456	Bearing	1		●					
27	130.656	174948	Bearing	1			●				
27	130.279	362226	Bearing D.110x170x38	1				●			
28	154.339	194790	Coupling Sleeve	1		●	●	●			
29	139.385	387349	Gasket S. 0,50 mm	1		●		●			
29	139.738	184129	Gasket	1	(3)		●				
29	139.739	387357	Gasket	1	(4)		●				
30	169.568	1112467	Spacer D.58x85x5	1		●	●	●			
31	169.573	184417	Shim T.0,30 mm	1		●	●	●			
31	169.574	184418	Shim T.0,40 mm	1		●	●	●			
31	169.575	184419	Shim T.0,50 mm	1		●	●	●			
32	169.576	274326	Shim S.15,80 mm	1		●	●	●			
32	169.577	274327	Shim S.15,82 mm	1		●	●	●			
32	169.578	274328	Shim S.15,84 mm	1		●	●	●			
32	169.579	274329	Shim S.15,86 mm	1		●	●	●			
32	169.580	274330	Shim S.15,88 mm	1		●	●	●			
33	169.564	214871	Oil deflector	1		●	●	●			
34	169.569	194741	Shim S. 0,10 mm	1		●		●			
34	169.570	194740	Shim S. 0,25 mm	1		●		●			
34	169.571	394235	Shim S. 0,40 mm	1		●		●			
34	169.572	194739	Shim S. 0,50 mm	1		●		●			
34	169.936	194738	Shim T.1,00 mm	1		●		●			
34	169.937	184104	Shim T.0,10 mm	1			●				
34	169.938	184103	Shim T.0,25 mm	1			●				
34	169.939	184102	Shim T.0,50 mm	1			●				
34	169.940	184101	Shim T.1,00 mm	1			●				
35	155.219	120094	Drive Shaft Flange	2	Old Type	●	●	●			
36	170.094	193137	Drive shaft w/out diff.lock	2	Old Type L=1070 m	●	●	●			
36	170.090	193136	Drive shaft with diff.lock	2	Old Type L=1066 m	●	●	●			
37	155.164	273020	Drive Shaft Flange	2		●	●	●			
37	155.205	1539231	Drive Shaft Flange	2	Latest Type	●	●	●			
38	170.101	264310	Drive shaft w/out diff.lock	2	L=1084 mm	●	●	●			
38	170.091	264311	Drive shaft with diff.lock	2	L=1084 mm	●	●	●			
39	298.082	CEI 298082	Differential Gear Kit	1		●	●	●			

Notes

- (1) Old Type with spider straight housing (0°)
 (2) New Type with spider elical housing (4,5°)
 (3) Old Design. Use itmes marked (3) together
 (4) New Design. Use itmes marked (4) together
 (*) Old Style having 17,25 mm Ø holes instead 18,25 mm.

Date

10 / 2007

Table

0390

Adattabile a : **SCANIA**
 Suitable To :

Modelli Assale / Axles Models
RV 760 - RV 761 (Rear)

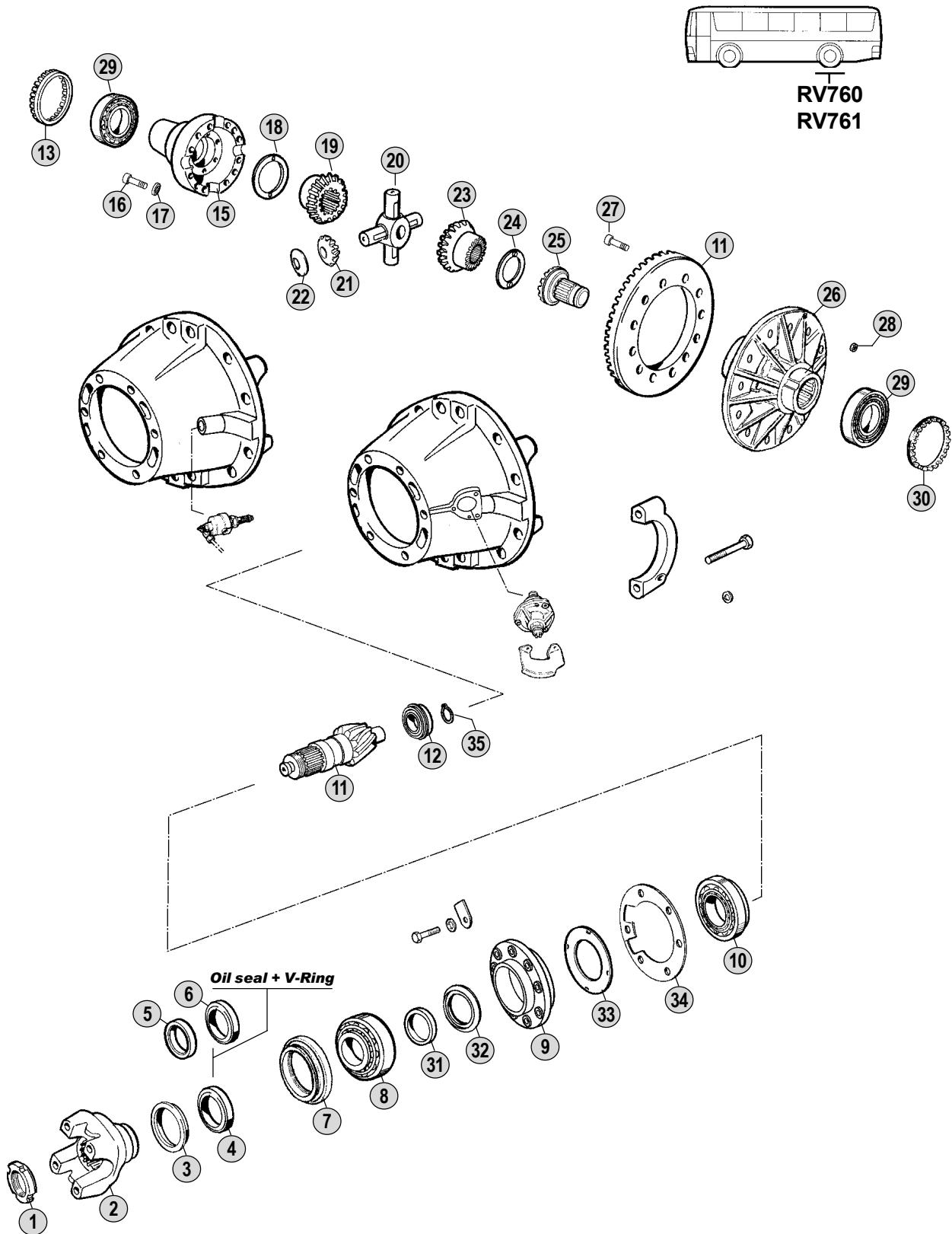

All original equipment manufacturers' numbers, symbols, pictures, models and description used in this catalogue are for reference only, and it is not implied that any part listed is the product of these manufactures.
 Tutti i nostri particolari non sono originali ma con essi intercambiabili. I riferimenti originali, le figure, i modelli sono esposti a semplice titolo indicativo. La nostra produzione riporta il nostro marchio.

Models

Serie 3
K113

Fig.	CEI no.	Rif. SCANIA	Description	Q.ty	Note	RV760	RV761			
1	187.486	1525988	Nut M 44x1,5	1		●	●			
2	197.064	1115783	Output Flange	1	P400 (22 spl.)	●				
2	155.198	1422427	Output Flange	1	P400 (24 spl.)		●			
3	189.481	1307760	Dust Cover	1		●				
3	139.481	1300977	Dust Cover	1			●			
4	139.384	1335243	Oil Seal Ring D.80x100x10 (Green)	1	Old Type (Green)	●				
4	139.545	1528991	Oil Seal Ring (Orange)	1	New Type (Orange)	●				
5	139.482	1300974	V-Ring	1			●			
6	139.546	1300976	Oil seal ring	1			●			
7	135.167	326663	Cover	1		●				
7	135.121	1307555	Flange	1			●			
8	130.645	14144	Bearing	1		●				
8	130.534	174716	Bearing D.60x130x33,5	1			●			
9	175.250	337120	Bearing Housing Empty	1		●				
9	189.603	1322842	Bearing housing empty	1			●			
10	130.648	362076	Bearing	1		●				
10	130.535	1489006	Bearing D.62x147x50	1			●			
11	194.724	1100654	Crown & Pinion 10x35 R.=1:3,50	1		●				
11	194.725	361965	Crown & Pinion 10x41 R.=1:4,10	1		●				
11	194.726	361968	Crown & Pinion 8x39 R.=1:4,88	1		●				
11	194.727	1105767	Crown & Pinion 10x35 R.=1:3,50	1			●			
11	194.728	1105769	Crown & Pinion 10x41 R.=1:4,10	1			●			
11	194.729	1105771	Crown & Pinion 8x39 R.=1:4,88	1			●			
12	130.277	174947	Roller bearing D.45x100x25	1		●				
12	130.299	1768383	Roller bearing D.45x100x36	1			●			
13	169.916	314585	Adjusting Ring	1		●				
13	187.608	1323860	Adjusting ring	1			●			
15	199.213	372970	Differential Housing Half	1		●				
15	199.214	1321216	Differential Housing Half	1			●			
16	187.484	1420749	Screw M16x2x85	12		●	●			
17	167.079	1525452	Thrust Washer D.17x26x3,80	12		●	●			
18	169.941	1113267	Thrust Washer	1		●				
18	169.588	1116698	Thrust Washer	1			●			
19	122.055	1519390	Side gear 18 T - 24 Spl.	1		●	●			
20	133.053	1785125	Diff.Spider	1		●	●			
21	182.041	1519392	Side pinion 11 T	4		●	●			
22	169.431	314876	Thrust washer	4		●				
22	169.587	1116848	Thrust washer	4			●			
23	122.063	1519391	Side gear 18 T - 24 Spl.	1		●	●			
24	169.942	1113268	Thrust Washer	1		●				
24	169.565	1116699	Thrust Washer	1			●			
25	154.337	372309	Coupling Sleeve	1		●				
25	154.340	1321138	Coupling Sleeve	1			●			
26	175.259	361959	Differential Housing Half	1		●				
26	175.260	1321215	Differential Housing Half	1			●			

Notes

- (1) Old type. Up to Axle 8125086
(2) New type. Up to Axle 8125087

Date

10 / 2007

Table

0400

Adattabile a : **SCANIA**
 Suitable To :

Modelli Assale / Axles Models
RV 760 - RV 761 (Rear)

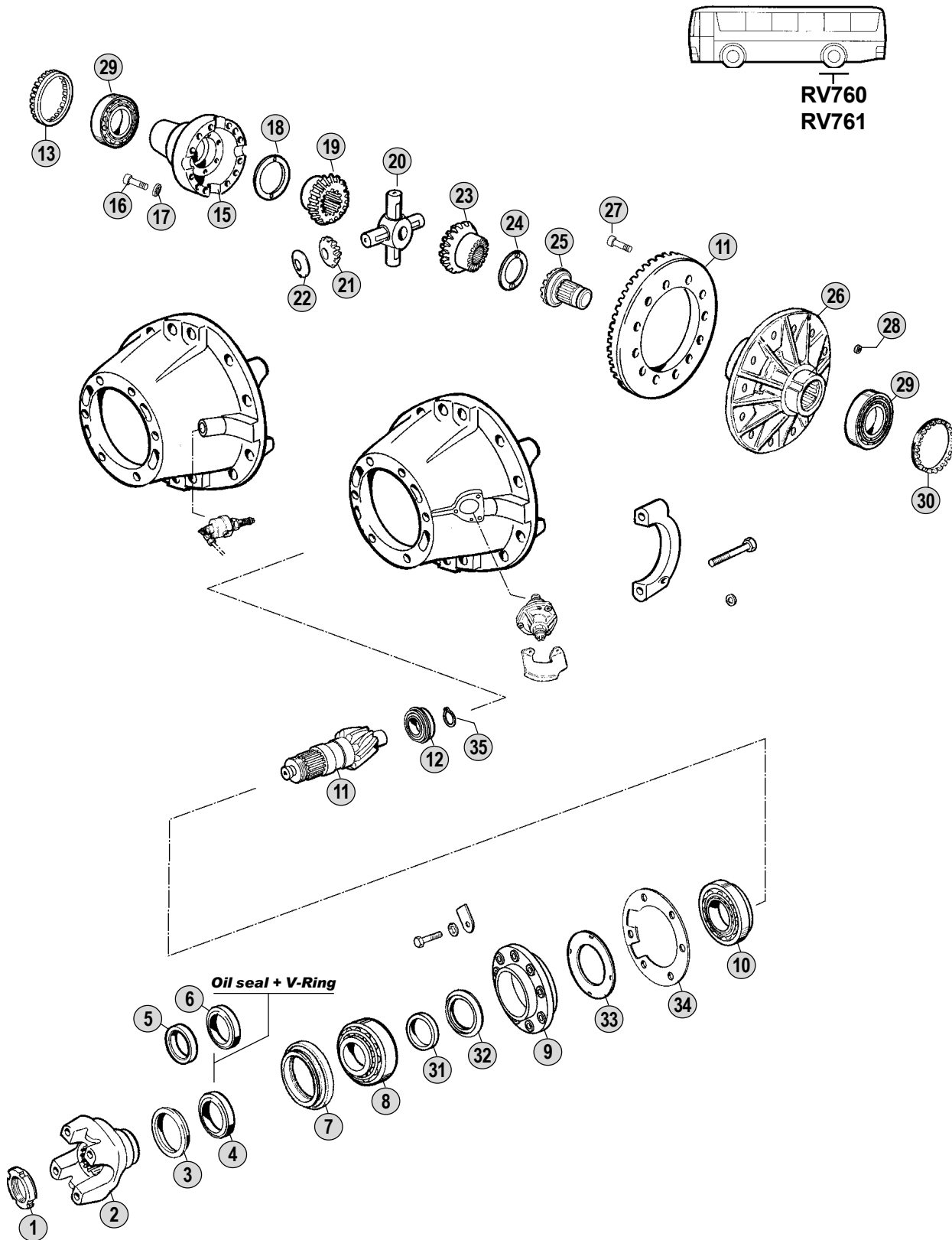

All original equipment manufacturers' numbers, symbols, models and description used in this catalogue are for reference only, and it is not implied that any part listed is the product of these manufactures. Tutti i nostri particolari non sono originali ma con essi intercambiabili. I riferimenti originali, le figure, i modelli sono esposti a semplice titolo indicativo. La nostra produzione riporta il nostro marchio.

Models

Serie 3
K113



Fig.	CEI no.	Rif. SCANIA	Description	Q.ty	Note						
27	187.459	294612	Screw M 18x1,5	12		●					
27	187.567	1527209	Screw M 18x1,5x61	12			●				
28	187.460	294613	Nut M 18x1,5	12		●					
28	187.568	394852	Nut M 18x1,5	12			●				
29	130.641	1364630	Bearing	2		●					
29	130.537	1105776	Bearing	2			●				
30	169.916	314585	Adjusting Ring	1		●					
30	169.943	1325389	Adjusting Ring	1			●				
31	169.944	326672	Shim T.0,30 mm	1		●					
31	169.945	326673	Shim T.0,40 mm	1		●					
31	169.946	326674	Shim T.0,50 mm	1		●					
31	169.573	184417	Shim T.0,30 mm	1	(1)		●				
31	169.574	184418	Shim T.0,40 mm	1	(1)		●				
31	169.575	184419	Shim T.0,50 mm	1	(1)		●				
31	169.728	1305098	Shim T.3,00 mm	1	(2)		●				
31	169.729	1305100	Shim T.3,02 mm	1	(2)		●				
31	169.730	1305102	Shim T.3,04 mm	1	(2)		●				
31	169.731	1305104	Shim T.3,06 mm	1	(2)		●				
31	169.732	1305106	Shim S.3,08 mm	1	(2)		●				
32	169.947	360404	Shim T.10,42 mm	1		●					
32	169.948	360405	Shim T.10,44 mm	1		●					
32	169.949	360406	Shim T.10,46 mm	1		●					
32	169.950	1325646	Shim T.13,42 mm	1	(1)		●				
32	169.951	1325647	Shim T.13,44 mm	1	(1)		●				
32	169.952	1325648	Shim T.13,46 mm	1	(1)		●				
32	169.928	1367524	Shim T.11,00 mm	1	(2)		●				
32	169.930	1367526	Shim T.11,20 mm	1	(2)		●				
32	169.932	1367528	Shim T.11,40 mm	1	(2)		●				
33	139.740	337122	Ring	1		●	●				
34	169.953	337119	Shim T.0,10 mm	1		●					
34	169.954	337117	Shim T.0,50 mm	1		●					
34	169.925	1325643	Shim T.0,10 mm	1			●				
34	169.914	1325640	Shim T.0,50 mm	1			●				
35	111.159	804787	Snap ring Di.41,50x1,75	1		●	●				

Notes

- (1) Old type. Up to Axle 8125086
(2) New type. Up to Axle 8125087

Date

10 / 2007

Table

0400

Adattabile a : **SCANIA**
 Suitable To :

R770 Early - R770 Late (Rear)

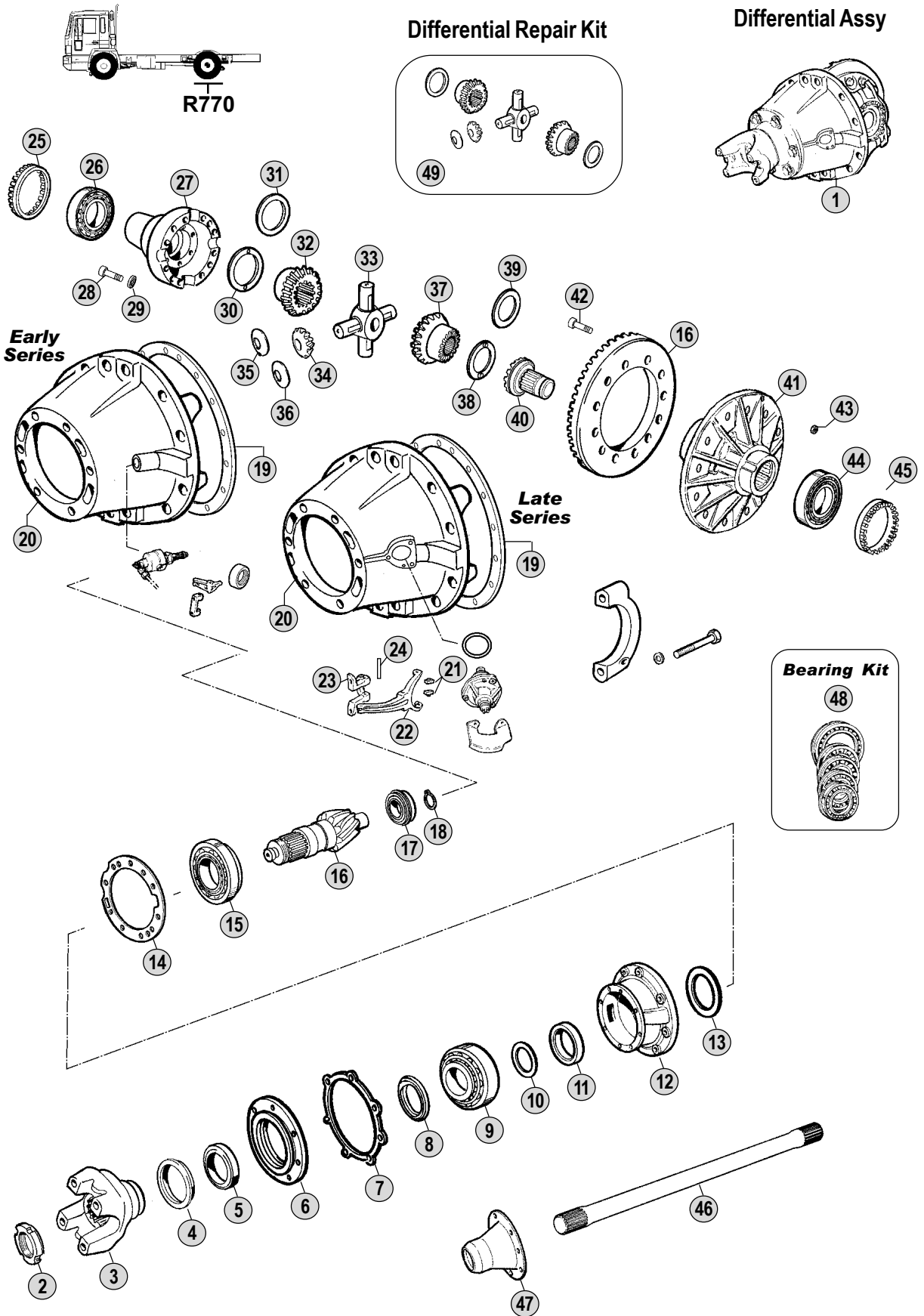

All original equipment manufacturers' numbers, symbols, models and description used in this catalogue are for reference only, and it is not implied that any part listed is the product of these manufacturers. Tutti i nostri particolari non sono originali ma con essi intercambiabili. I riferimenti originali, le figure, i modelli sono esposti a semplice titolo indicativo. La nostra produzione riporta il nostro marchio.

Models

Serie 2 - Serie 3

G82 - P82 - G92 - P92 - R92 - G112 - P112 - R112 - T112 - R142 - T142
G93 - P93 - R93 - T93 - P113 - R113 - T113 - R143 - T143



R770 Early
R770 Late

Fig.	CEI no.	Rif. SCANIA	Description	Q.ty	Note				
1	280.476	1100507	Central gear 11x36 R.1:3,27	1	114 km/h		●		
1	280.406	340849	Central gear 10x35 R.1:3,50	1	107 km/h		●		
1	280.438	340850	Central gear 9x35 R.1:3,89	1	96 km/h		●		
1	280.450	340851	Central gear 8x34 R.1:4,25	1	88 km/h		●		
1	280.614	340852	Central Gear 7x36 R.1:5,14	1	73 km/h		●		
1	280.615	1120836	Central Gear 7x43 R.=1:6,14	1	61 km/h		●		
2	187.486	1525988	Nut M 44x1,5	1		●	●		
3	197.102	338234	Output Flange	1	(1) P40 (22 spl.)	●	●		
3	197.077	338235	Output Flange	1	(1) P50 (22 spl.)	●	●		
3	197.109	373825	Output Flange	1	(1) P60 (22 spl.)	●	●		
3	197.064	1115783	Output Flange	1	(2) P40/P400 (22 spl.)	●	●		
3	197.068	1115785	Output Flange	1	(2) P50/P500 (22 spl.)	●	●		
3	197.110	1115787	Output Flange	1	(2) P60/P600 (22 spl.)	●	●		
4	189.481	1307760	Dust Cover	1		●	●		
5	139.384	1335243	Oil Seal Ring D.80x100x10 (Green)	1	Old Type (Green)	●	●		
5	139.545	1528991	Oil Seal Ring (Orange)	1	New Type (Orange)	●	●		
6	135.100	264380	Flange	1		●	●		
7	139.385	387349	Gasket S. 0,50 mm	1		●	●		
8	169.568	1112467	Spacer D.58x85x5	1		●	●		
9	130.275	194050	Roller bearing D.60x130x40	1		●	●		
10	169.573	184417	Shim T.0,30 mm	1		●	●		
10	169.574	184418	Shim T.0,40 mm	1		●	●		
10	169.575	184419	Shim T.0,50 mm	1		●	●		
11	169.576	274326	Shim S.15,80 mm	1		●	●		
11	169.577	274327	Shim S.15,82 mm	1		●	●		
11	169.578	274328	Shim S.15,84 mm	1		●	●		
11	169.579	274329	Shim S.15,86 mm	1		●	●		
11	169.580	274330	Shim S.15,88 mm	1		●	●		
12	198.530	194668	Bearing housing	1		●	●		
13	169.564	214871	Oil deflector	1		●	●		
14	169.569	194741	Shim S. 0,10 mm	1		●	●		
14	169.570	194740	Shim S. 0,25 mm	1		●	●		
14	169.571	394235	Shim S. 0,40 mm	1		●	●		
14	169.572	194739	Shim S. 0,50 mm	1		●	●		
14	169.936	194738	Shim T.1,00 mm	1		●	●		
15	130.276	315465	Roller bearing D.75x180x66	1		●	●		
16	194.414	385147	Crown & pinion 11x36 R.=1:3,27	1	(A) 114 km/h	●	●		
16	194.328	370186	Crown & pinion 10x35 R.=1:3,50	1	(A) 107 km/h	●	●		
16	194.278	370188	Crown & pinion 9x35 R.=1:3,89	1	(B) 96 km/h	●	●		
16	194.289	370190	Crown & pinion 8x34 R.=1:4,25	1	(B) 88 km/h	●	●		
16	194.730	370192	Crown & Pinion 7x36 R.=1:5,14	1	(B) 73 km/h	●	●		
16	194.731	1114337	Crown & Pinion 7x43 R.=1:6,14	1	(B) 61 km/h	●	●		
17	130.277	174947	Roller bearing D.45x100x25	1		●	●		
18	111.159	804787	Snap ring Di.41,50x1,75	1		●	●		
19	139.741	308097	Gasket	1		●	●		

Notes

(A-B) Respect the coupling as the assembling wheelbase between the CWP and the differential housing changes.

- (1) Version with step
(2) Version without step

Date

10 / 2007

Table

0410

Adattabile a : **SCANIA**
 Suitable To :

R770 Early - R770 Late (Rear)

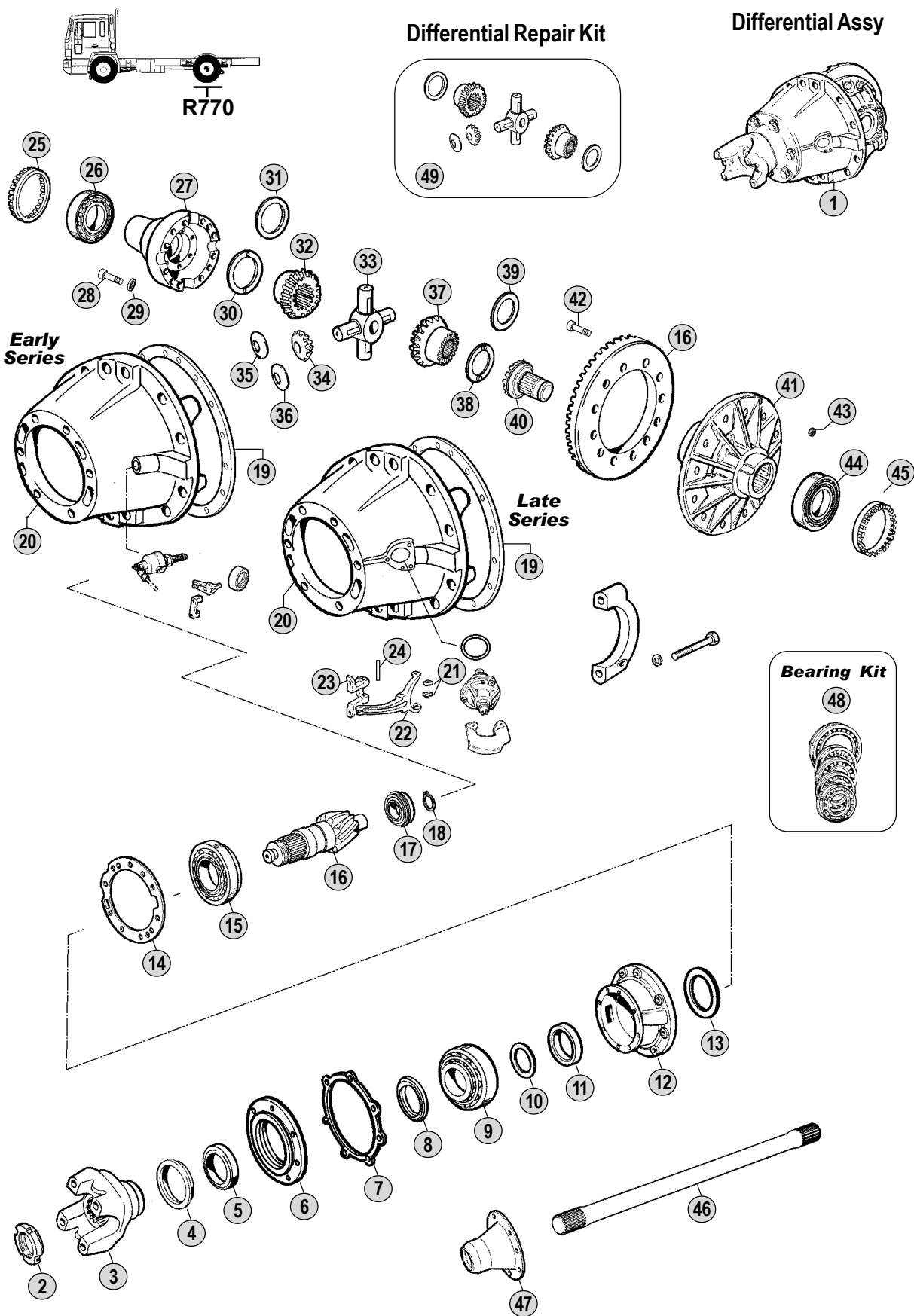

All original equipment manufacturers' numbers, symbols, models and description used in this catalogue are for reference only, and it is not implied that any part listed is the product of these manufacturers. Tutti i nostri particolari non sono originali ma con essi intercambiabili. I riferimenti originali, le figure, i modelli sono esposti a semplice titolo indicativo. La nostra produzione riporta il nostro marchio.

Models

Serie 2 - Serie 3

G82 - P82 - G92 - P92 - R92 - G112 - P112 - R112 - T112 - R142 - T142

G93 - P93 - R93 - T93 - P113 - R113 - T113 - R143 - T143



Fig.	CEI no.	Rif. SCANIA	Description	Q.ty	Note	R770 Early		R770 Late	
20	199.215	362151	Diff.Gear Housing	1		●			
20	199.049	1115760	Diff.gear housing	1			●		
21	141.131	1731567	Slide	2			●		
22	141.130	1103385	Fork	1			●		
22	141.132	1122871	Fork assy	1	(Fig.22+23+24)		●		
23	149.241	1115757	Bracket	1			●		
24	160.167	1115762	Pin	1			●		
25	187.487	314584	Adjusting ring M 132x2	1		●	●		
26	130.278	1364631	Roller bearing D.85x130x37	1		●	●		
27	199.091	333541	Differential housing half	1		●			
27	199.038	1349285	Differential housing half	1			●		
28	187.484	1420749	Screw M16x2x85	12		●	●		
29	167.079	1525452	Thrust Washer D.17x26x3,80	12		●	●		
30	169.432	314877	Thrust washer	1	with bosses	●			
31	169.588	1116698	Thrust Washer	1	without bosses		●		
32	122.055	1519390	Side gear 18 T - 24 Spl.	1		●	●		
33	133.053	1785125	Diff.Spider	1		●	●		
34	182.041	1519392	Side pinion 11 T	4		●	●		
35	169.431	314876	Thrust washer	4	with bosses	●			
36	169.587	1116848	Thrust washer	4	without bosses		●		
37	122.063	1519391	Side gear 18 T - 24 Spl.	1		●	●		
38	169.826	315554	Thrust Washer	1	with bosses	●			
39	169.565	1116699	Thrust Washer	1	without bosses		●		
40	154.341	1303669	Sliding Sleeve	1		●			
40	154.134	1103386	Sliding sleeve	1			●		
41	175.237	335212	Differential housing half	1	(A)	●			
41	175.238	335213	Differential housing half	1	(B)	●			
41	175.158	1349283	Differentiel housing half	1	(A)		●		
41	175.162	1349284	Differential housing half	1	(B)		●		
42	187.459	294612	Screw M 18x1,5	12		●	●		
43	187.460	294613	Nut M 18x1,5	12		●	●		
44	130.279	362226	Bearing D.110x170x38	1		●	●		
45	187.488	315405	Grooved nut M 173x2	1		●	●		
46	170.101	264310	Drive shaft w/out diff.lock	1		●	●		
47	155.164	273020	Drive Shaft Flange	1		●	●		
47	155.205	1539231	Drive Shaft Flange	1	Latest Type	●	●		
48	198.729	550811	Bearing Kit	1	(Fig.9+15+17+26+44)	●	●		
49	198.854	CEI 198854	Planetary gear set	1			●		

Notes

(A-B) Respect the coupling as the assembling wheelbase between the CWP and the differential housing changes.

- (1) Version with step
 (2) Version without step

Date

10 / 2007

Table

0410

Adattabile a : **SCANIA**
 Suitable To :

R 780 (Rear)

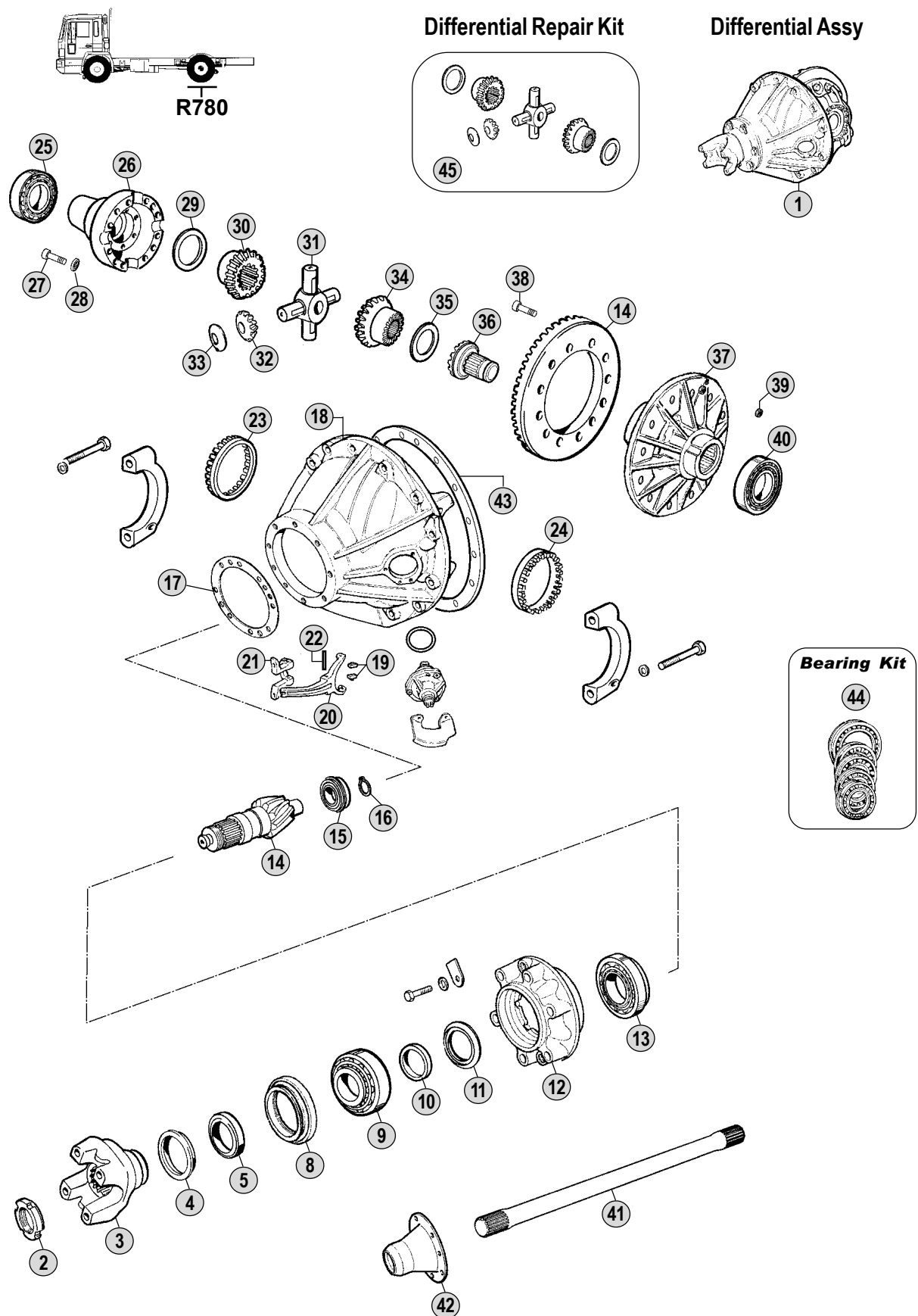

All original equipment manufacturers' numbers, symbols, pictures, models and description used in this catalogue are for reference only, and it is not implied that any part listed is the product of these manufactures. Tutti i nostri particolari non sono originali ma con essi intercambiabili. I riferimenti originali, le figure, i modelli sono esposti a semplice titolo indicativo. La nostra produzione riporta il nostro marchio.

Models

Serie 3 - Serie 4 - Serie P - Serie R

G/P/R/T93 - P/R/T113 - R/T143 - 94C/D/G/L - 114C/G/L - 124C/G/L - 144C/G/L

164C/G/L - P/R380 - P/R420 - P/R480 - P/R500 - P/R560 - P/R620



Fig.	CEI no.	Rif. SCANIA	Description	Q.ty	Note				
1	280.680	1722312	Central Gear R.=1:2,71	1	129 Km/h	●			
1	280.616	1722313	Central Gear 13x38 R.=1:2,92	1	120 km/h	●			
1	280.510	1722314	Central gear 12x37 R.1:3,08	1	114 km/h	●			
1	280.617	1722315	Central Gear 11x36 R.=1:3,27	1	107 km/h	●			
1	280.492	1722316	Central gear 10x34 R.1:3,40	1	103 km/h	●			
1	280.501	1722317	Central gear 10x38 R.1:3,80	1	93 km/h	●			
1	280.618	1722318	Central Gear 8x34 R.=1:4,25	1	83 km/h	●			
1	280.683	1783295	Central Gear R.=1:5,25	1	67 Km/h	●			
2	187.486	1525988	Nut M 44x1,5	1		●			
3	155.198	1422427	Output Flange	1	P400 (24 spl.)	●			
3	197.107	1422430	Output Flange	1	P500 (24 spl.)	●			
3	197.076	1319646	Propeller Shaft Flange	1	P600 (24 spl.)	●			
4	139.481	1300977	Dust Cover	1		●			
5	139.732	1383129	Oil Seal Ring	1	Old Type	●			
5	139.483	1502385	Oil Seal Ring 85x105	1	New Type	●			
6	139.482	1300974	V-Ring	1		●			
7	139.546	1300976	Oil seal ring	1		●			
8	135.121	1307555	Flange	1		●			
9	130.296	264700	Roller bearing D.61,91x146x41,80	1		●			
10	169.728	1305098	Shim T.3,00 mm	1		●			
10	169.729	1305100	Shim T.3,02 mm	1		●			
10	169.730	1305102	Shim T.3,04 mm	1		●			
10	169.731	1305104	Shim T.3,06 mm	1		●			
10	169.732	1305106	Shim S.3,08 mm	1		●			
11	169.723	1533336	Shim S.19,00 mm	1		●			
11	169.724	1533338	Shim S.19,20 mm	1		●			
11	169.725	1533339	Shim S.19,30 mm	1		●			
11	169.726	1533341	Shim S.19,50 mm	1		●			
11	169.727	1533343	Shim S.19,70 mm	1		●			
11	169.733	1533344	Shim S.19,80 mm	1		●			
12	189.581	1739827	Bearing housing	1		●			
13	130.276	315465	Roller bearing D.75x180x66	1		●			
14	194.933	1522045	Crown & Pinion R.=1:2,71	1	(A) 129 Km/h	●			
14	194.681	1308301	Crown & Pinion 13x38 R.=1:2,92	1	(A) 120 km/h	●			
14	194.492	1327233	Crown & pinion 12x37 R.=1:3,08	1	(A) 114 km/h	●			
14	194.732	1478668	Crown & Pinion 11x36 R.=1:3,27	1	(A) 107 Km/h	●			
14	194.486	1340789	Crown & pinion 10x34 R.=1:3,40	1	(A) 103 km/h	●			
14	194.487	1340792	Crown & pinion 10x38 R.=1:3,80	1	(B) 93 km/h	●			
14	194.680	1308305	Crown & Pinion 8x34 R.=1:4,25	1	(B) 83 km/h	●			
14	194.941	1727195	Crown & Pinion R.=1:5,25	1	(B) 67 Km/h	●			
15	130.299	1768383	Roller bearing D.45x100x36	1		●			
16	111.159	804787	Snap ring Di.41,50x1,75	1		●			
17	169.719	1307561	Shim S. 0,10 mm	1		●			
17	169.720	1307560	Shim T.0,25 mm	1		●			
17	169.721	1307559	Shim S. 0,45 mm	1		●			

Notes

- (A-B) Respect the coupling as the assembling wheelbase between the CWP and the differential housing changes.
 (1) Special Version without differential lock
 (#) Special version only for truck produced in South America.

Date

10 / 2007

Table

0420

Adattabile a : **SCANIA**
 Suitable To :

Modelli Assale / Axles Models
R 780 (Rear)

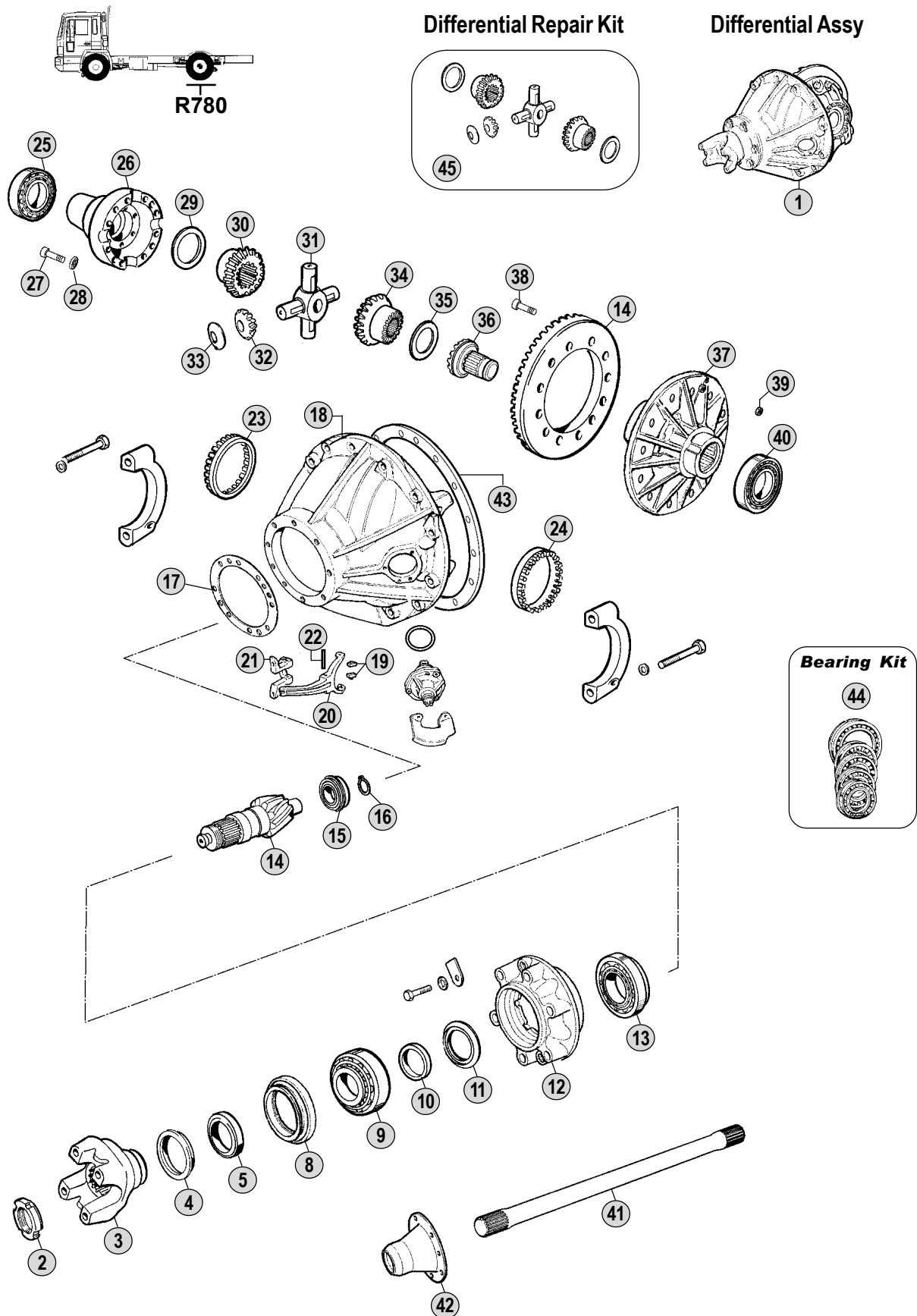

All original equipment manufacturers' numbers, symbols, pictures, models and description used in this catalogue are for reference only, and it is not implied that any part listed is the product of these manufactures.
 Tutti i nostri particolari non sono originali ma con essi intercambiabili. I riferimenti originali, le figure, i modelli sono esposti a semplice titolo indicativo. La nostra produzione riporta il nostro marchio.

Models

Serie 3 - Serie 4 - Serie P - Serie R

G/P/R/T93 - P/R/T113 - R/T143 - 94C/D/G/L - 114C/G/L - 124C/G/L - 144C/G/L

164C/G/L - P/R380 - P/R420 - P/R480 - P/R500 - P/R560 - P/R620

Fig.	CEI no.	Rif. SCANIA	Description	Q.ty	Note	R780			
17	169.722	1307558	Shim S. 0,50 mm	1		●			
18	199.078	1442866	Diff.gear housing	1		●			
19	141.131	1731567	Slide	2		●			
20	141.130	1103385	Fork	1		●			
20	141.132	1122871	Fork assy	1	(Fig.20+21+22)	●			
21	149.241	1115757	Bracket	1		●			
22	160.167	1115762	Pin	1		●			
23	187.563	1307564	Adjusting ring M 143x2	1		●			
24	187.564	1307562	Adjusting ring M 183x2	1		●			
25	130.298	1309570	Roller bearing D.90x140x40	1		●			
26	199.071	1315202	Differential half housing	1	12 Holes	●			
26	199.202	1526117	Differential housing half RH	1	16 Holes	●			
27	187.484	1420749	Screw M16x2x85	12	12 Holes	●			
27	187.641	1525451	Screw	16	16 Holes	●			
28	167.079	1525452	Thrust Washer D.17x26x3,80	0	12 or 16 pcs.	●			
29	169.588	1116698	Thrust Washer	1		●			
30	122.055	1519390	Side gear 18 T - 24 Spl.	1		●			
30	122.149	1543211	Side gear	1	(#)	●			
31	133.053	1785125	Diff.Spider	1		●			
32	182.041	1519392	Side pinion 11 T	4		●			
32	182.110	1543215	Idle pinion	4	(#)	●			
33	169.587	1116848	Thrust washer	4		●			
34	122.063	1519391	Side gear 18 T - 24 Spl.	1		●			
34	122.150	1543213	Side gear	1	(#)	●			
34	122.120	1738167	Side gear 18 T-24 Splines	1	(1)	●			
34	122.151	1545645	Side gear	1	(1)(#)	●			
35	169.565	1116699	Thrust Washer	1		●			
36	154.134	1103386	Sliding sleeve	1		●			
37	175.200	1308616	Differential half housing	1	(A) 12 Holes	●			
37	175.244	1525142	Differential housing half LH	1	(A) 16 Holes	●			
37	175.216	1344188	Differential half housing	1	(B) 12 Holes	●			
37	175.308	1494819	Differential Housing Half	1	(B) 16 Holes	●			
38	187.567	1527209	Screw M 18x1,5x61	12		●			
39	187.568	394852	Nut M 18x1,5	12		●			
40	130.297	1728135	Roller bearing D.110x180x47	1		●			
41	170.103	1761195	Drive shaft L=1084 mm	2		●			
42	155.164	273020	Drive Shaft Flange	2		●			
42	155.205	1539231	Drive Shaft Flange	2	Latest Type	●			
43	139.741	308097	Gasket	1		●			
44	198.855	550813	Bearing Kit	1	(Fig.9+13+15+25+40)	●			
45	198.854	CEI 198854	Planetary gear set	1		●			

Notes

- (A-B) Respect the coupling as the assembling wheelbase between the CWP and the differential housing changes.
 (1) Special Version without differential lock
 (#) Special version only for truck produced in South America.

Date

10 / 2007

Table

0420

Adattabile a : **SCANIA**
 Suitable To :

R 782 (Rear)

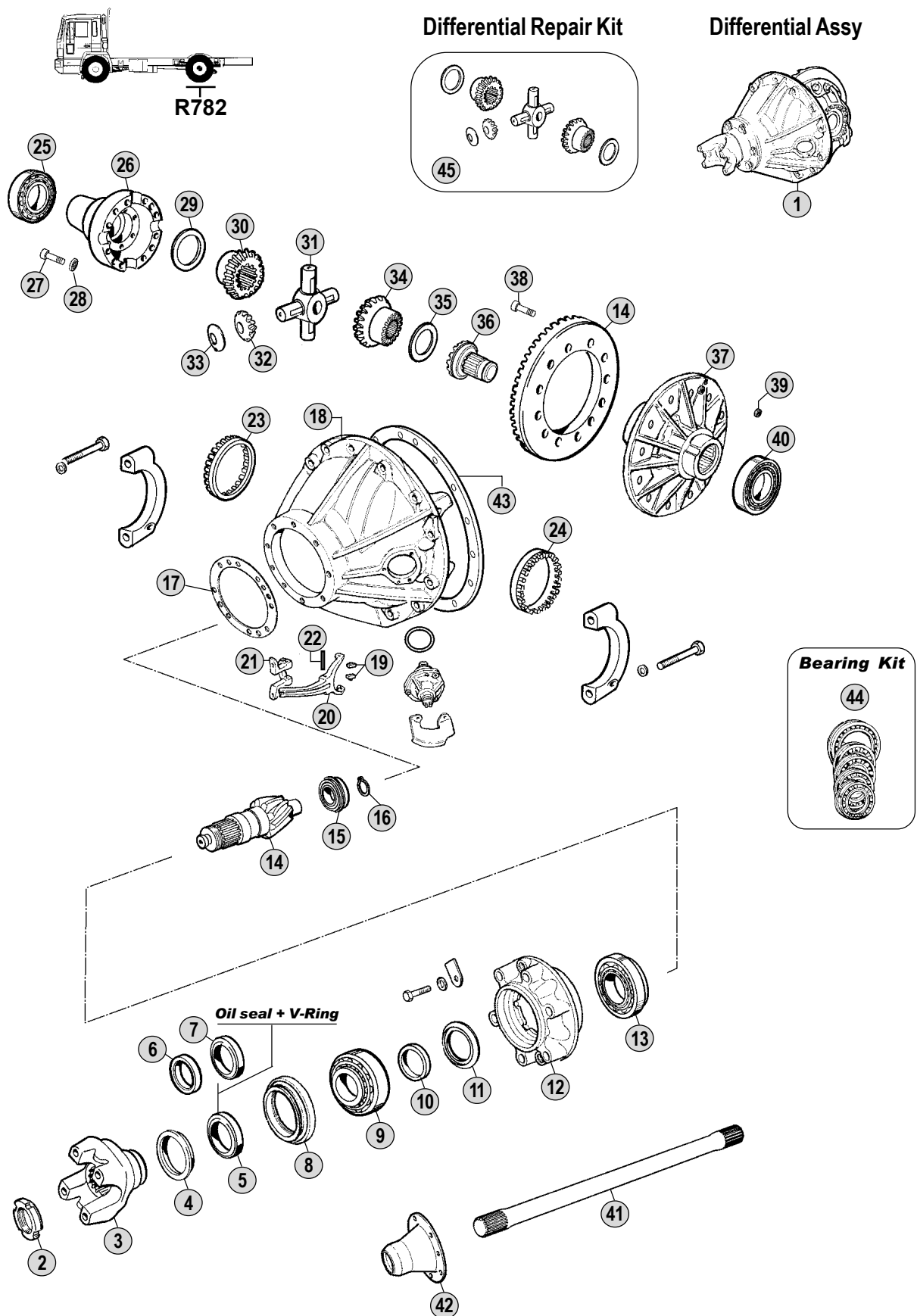

All original equipment manufacturers' numbers, symbols, pictures, models and description used in this catalogue are for reference only, and it is not implied that any part listed is the product of these manufactures. Tutti i nostri particolari non sono originali ma con essi intercambiabili. I riferimenti originali, le figure, i modelli sono esposti a semplice titolo indicativo. La nostra produzione riporta il nostro marchio.

Models

Serie 4 - Serie P - Serie R

94C/D/G/L - 114C/G/L - 124C/G/L - 144C/G/L - 164C/G/L

P/R380 - P/R420 - P/R480 - P/R500 - P/R560 - P/R620



Fig.	CEI no.	Rif. SCANIA	Description	Q.ty	Note	R782			
1	280.681	1799028	Central gear 12x37 R.1:3,08	1	114 Km/h	●			
1	280.682	1799030	Central Gear 11x36 R.=1:3,27	1	107 Km/h	●			
2	187.486	1525988	Nut M 44x1,5	1		●			
3	155.198	1422427	Output Flange	1	P400	●			
3	197.141	1508397	Output Flange	1	P500	●			
4	139.481	1300977	Dust Cover	1		●			
5	139.483	1502385	Oil Seal Ring 85x105	1		●			
8	135.121	1307555	Flange	1		●			
9	130.296	264700	Roller bearing D.61,91x146x41,80	1		●			
10	169.728	1305098	Shim T.3,00 mm	1		●			
10	169.729	1305100	Shim T.3,02 mm	1		●			
10	169.730	1305102	Shim T.3,04 mm	1		●			
10	169.731	1305104	Shim T.3,06 mm	1		●			
10	169.732	1305106	Shim S.3,08 mm	1		●			
11	169.723	1533336	Shim S.19,00 mm	1		●			
11	169.724	1533338	Shim S.19,20 mm	1		●			
11	169.725	1533339	Shim S.19,30 mm	1		●			
11	169.726	1533341	Shim S.19,50 mm	1		●			
11	169.727	1533343	Shim S.19,70 mm	1		●			
11	169.733	1533344	Shim S.19,80 mm	1		●			
12	189.581	1739827	Bearing housing	1		●			
13	130.276	315465	Roller bearing D.75x180x66	1		●			
14	194.934	1760976	Crown & pinion 12x37 R.=1:3,08	1	114 km/h	●			
14	194.935	1760983	Crown & Pinion 11x36 R.=1:3,27	1	107 Km/h	●			
15	130.299	1768383	Roller bearing D.45x100x36	1		●			
16	111.159	804787	Snap ring Di.41,50x1,75	1		●			
17	169.719	1307561	Shim S. 0,10 mm	1		●			
17	169.720	1307560	Shim T.0,25 mm	1		●			
17	169.721	1307559	Shim S. 0,45 mm	1		●			
17	169.722	1307558	Shim S. 0,50 mm	1		●			
18	199.266	1760973	Diff.gear housing	1		●			
19	141.131	1731567	Slide	2		●			
20	141.130	1103385	Fork	1		●			
20	141.132	1122871	Fork assy	1	(Fig.20+21+22)	●			
21	149.241	1115757	Bracket	1		●			
22	160.167	1115762	Pin	1		●			
23	187.563	1307564	Adjusting ring M 143x2	1		●			
24	187.564	1307562	Adjusting ring M 183x2	1		●			
25	130.298	1309570	Roller bearing D.90x140x40	1		●			
26	199.202	1526117	Differential housing half RH	1		●			
27	187.641	1525451	Screw	16		●			
28	167.079	1525452	Thrust Washer D.17x26x3,80	16		●			
29	169.588	1116698	Thrust Washer	1		●			
30	122.055	1519390	Side gear 18 T - 24 Spl.	1		●			
30	122.149	1543211	Side gear	1	(#)	●			

Notes

- (1) Special Version **without differential lock**
 (#) Special version only for truck produced in **South America**.

Date

10 / 2007

Table

0430

Adattabile a : **SCANIA**
 Suitable To :

R 782 (Rear)

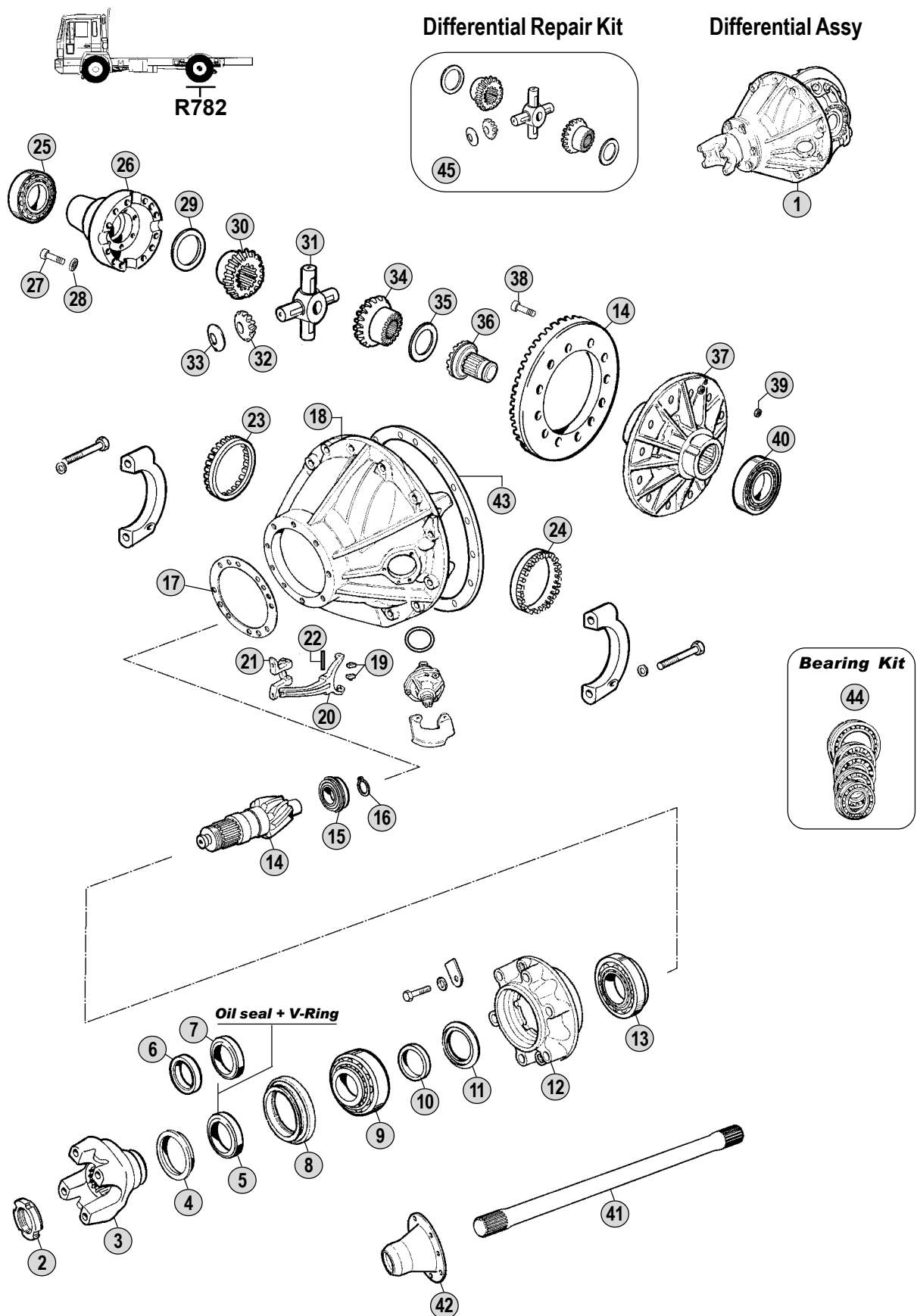

All original equipment manufacturers' numbers, symbols, pictures, models and description used in this catalogue are for reference only, and it is not implied that any part listed is the product of these manufactures. Tutti i nostri particolari non sono originali ma con essi intercambiabili. I riferimenti originali, le figure, i modelli sono esposti a semplice titolo indicativo. La nostra produzione riporta il nostro marchio.

Models

Serie 4 - Serie P - Serie R

94C/D/G/L - 114C/G/L - 124C/G/L - 144C/G/L - 164C/G/L

P/R380 - P/R420 - P/R480 - P/R500 - P/R560 - P/R620



Adattabile a : **SCANIA**
 Suitable To :

Modelli Assale / Axles Models
RP 830/831/832 (Rear)

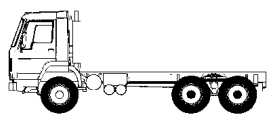

RBP830 + RP830
 RBP831 + RP831
 RBP832 + RP832

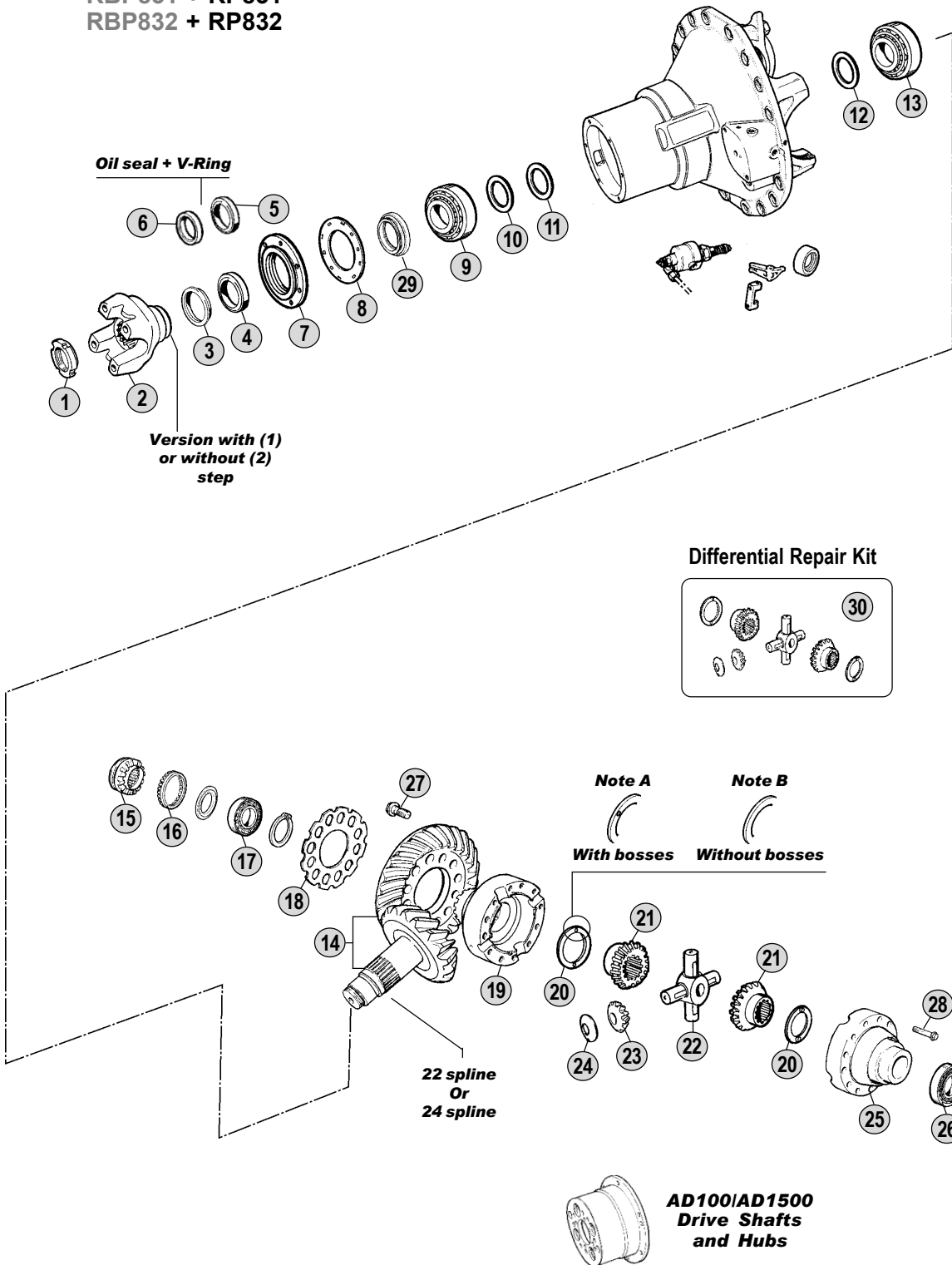

All original equipment manufacturers' numbers, symbols, models and description used in this catalogue are for reference only, and it is not implied that any part listed is the product of these manufactures. Tutti i nostri particolari non sono originali ma con essi intercambiabili. I riferimenti originali, le figure, i modelli sono esposti a semplice titolo indicativo. La nostra produzione riporta il nostro marchio.

Models

Serie 1 - Serie 2 - Serie 3 - Serie 4

LB/S/T111(H) - LB/LBS/LBT141(H) - LT146 - G/P/R/T112 - R/T142

P/R/113-R/T143 - 94C/D/G/L-114C/G/L-124C/G/L-144C/G/L-164C/G/L



Fig.	CEI no.	Rif. SCANIA	Description	Q.ty	Note				
						RP830	RP831	RP832	
1	187.486	1525988	Nut M 44x1,5	1		●	●	●	
2	197.116	284397	Output Flange	1	TA81 (22 spl.)	●			
2	197.117	315546	Output Flange	1	(*) P50 (22 spl.)	●			
2	197.077	338235	Output Flange	1	(1) P50 (22 spl.)		●		
2	197.068	1115785	Output Flange	1	(2) P50/500 (22 spl.)		●		
2	197.107	1422430	Output Flange	1	P500 (24 spl.)		●	●	
2	197.109	373825	Output Flange	1	(1) P60 (22 spl.)		●		
2	197.110	1115787	Output Flange	1	(2) P60/600 (22 spl.)		●		
2	197.076	1319646	Propeller Shaft Flange	1	P600 (24 spl.)		●	●	
3	189.481	1307760	Dust Cover	1	with 22 spl. Flange	●	●		
3	139.481	1300977	Dust Cover	1	with 24 spl. Flange		●	●	
4	139.384	1335243	Oil Seal Ring D.80x100x10 (Green)	1	Old 22 spl. Flange	●	●		
4	139.545	1528991	Oil Seal Ring (Orange)	1	New 22 spl. Flange	●	●		
4	139.483	1502385	Oil Seal Ring 85x105	1	with 24 spl. Flange		●	●	
5	139.546	1300976	Oil seal ring	1	with 24 spl. Flange		●	●	
6	139.482	1300974	V-Ring	1	with 24 spl. Flange		●	●	
7	135.170	264795	Cover	1		●			
7	135.171	284472	Cover	1	with 22 spl. Flange		●	●	
7	135.172	1343255	Cover	1	with 24 spl. Flange		●	●	
8	169.955	390269	Shim	1		●	●	●	
9	130.296	264700	Roller bearing D.61,91x146x41,80	1		●	●	●	
10	169.956	264857	Shim T.0,25 mm	1		●	●	●	
10	169.957	264858	Shim T.0,30 mm	1		●	●	●	
10	169.958	264859	Shim T.0,40 mm	1		●	●	●	
11	169.959	264865	Shim T.11,00 mm	1		●	●	●	
11	169.960	264867	Shim T.11,04 mm	1		●	●	●	
11	169.961	264869	Shim T.11,08 mm	1		●	●	●	
12	169.962	264861	Shim T.0,25 mm	1		●	●	●	
12	169.963	264862	Shim T.0,30 mm	1		●	●	●	
12	169.964	264863	Shim T.0,40 mm	1		●	●	●	
13	130.643	317923	Bearing	1		●	●	●	
14	194.733	373777	Crown & Pinion 19x26 R.=1:3,87/3	1	22 Spl. 101 km/h	●	●		
14	194.734	373775	Crown & Pinion 19x28 R.=1:4,18/4	1	22 Spl. 93 km/h	●	●		
14	194.735	373773	Crown & Pinion 16x27 R.=1:4,78/4	1	22 Spl. 82 km/h	●	●		
14	194.736	373774	Crown & Pinion 16x29 R.=1:5,14/5	1	22 Spl. 76 km/h	●	●		
14	194.741	373776	Crown & Pinion 13x27 R.=1:5,88/5	1	22 Spl. 66 km/h		●	●	
14	194.737	1328105	Crown & Pinion 19x26 R.=1:3,87/3	1	24 Spl. 101 km/h		●	●	
14	194.738	1328103	Crown & Pinion 19x28 R.=1:4,18/4	1	24 Spl. 93 km/h		●	●	
14	194.739	1328101	Crown & Pinion 16x27 R.=1:4,78/4	1	24 Spl. 82 km/h		●	●	
14	194.740	1328102	Crown & Pinion 16x29 R.=1:5,14/5	1	24 Spl. 76 km/h		●	●	
15	154.335	315970	Coupling Sleeve	1		●			
15	154.336	317380	Coupling sleeve	1			●	●	
16	169.916	314585	Adjusting Ring	2		●	●	●	
17	130.644	315984	Bearing	1		●	●	●	
18	169.919	315979	Lock Washer	1		●	●	●	

Notes

- (A) Old type. It is possible to use the old Half Housing instead of the new ones , but it is not possible to use the old side gear washers in the place of the new ones.
 (B) New type. It is possible to use the new side gear washers instead of the old ones , but it is not possible to use the new Half Housing in the place of the old ones.
 (1) Version with step (2) Version without step
 (*) Old style with spider straight housing(0°). Do no MIX with new flange having elical housing spider(4,5°)

Date

10 / 2007

Table

0440

Adattabile a : **SCANIA**
 Suitable To :

Modelli Assale / Axles Models
RP 830/831/832 (Rear)

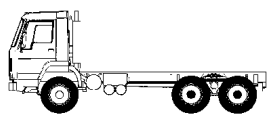

RBP830 + RP830
 RBP831 + RP831
 RBP832 + RP832

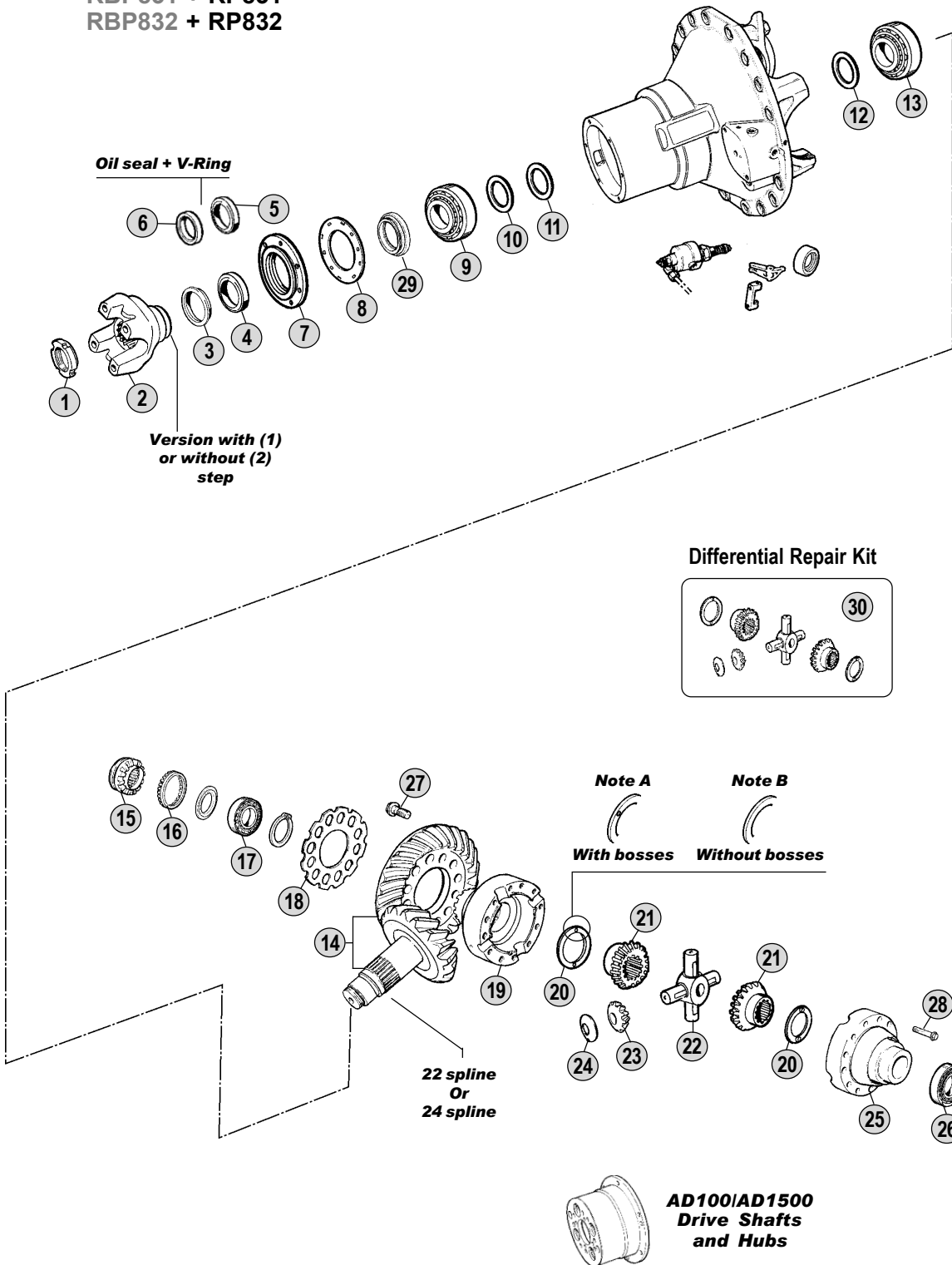

All original equipment manufacturers' numbers, symbols, models and description used in this catalogue are for reference only, and it is not implied that any part listed is the product of these manufactures. Tutti i nostri particolari non sono originali ma con essi intercambiabili. I riferimenti originali, le figure, i modelli sono esposti a semplice titolo indicativo. La nostra produzione riporta il nostro marchio.

Models

Serie 1 - Serie 2 - Serie 3 - Serie 4

LB/S/T111(H) - LB/LBS/LBT141(H) - LT146 - G/P/R/T112 - R/T142

P/R/113-R/T143 - 94C/D/G/L-114C/G/L-124C/G/L-144C/G/L-164C/G/L



Adattabile a : **SCANIA**
 Suitable To :

Modelli Assale / Axles Models
RP 835 (Rear)

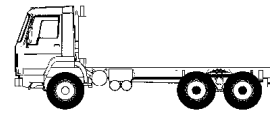

RBP835+ RP835

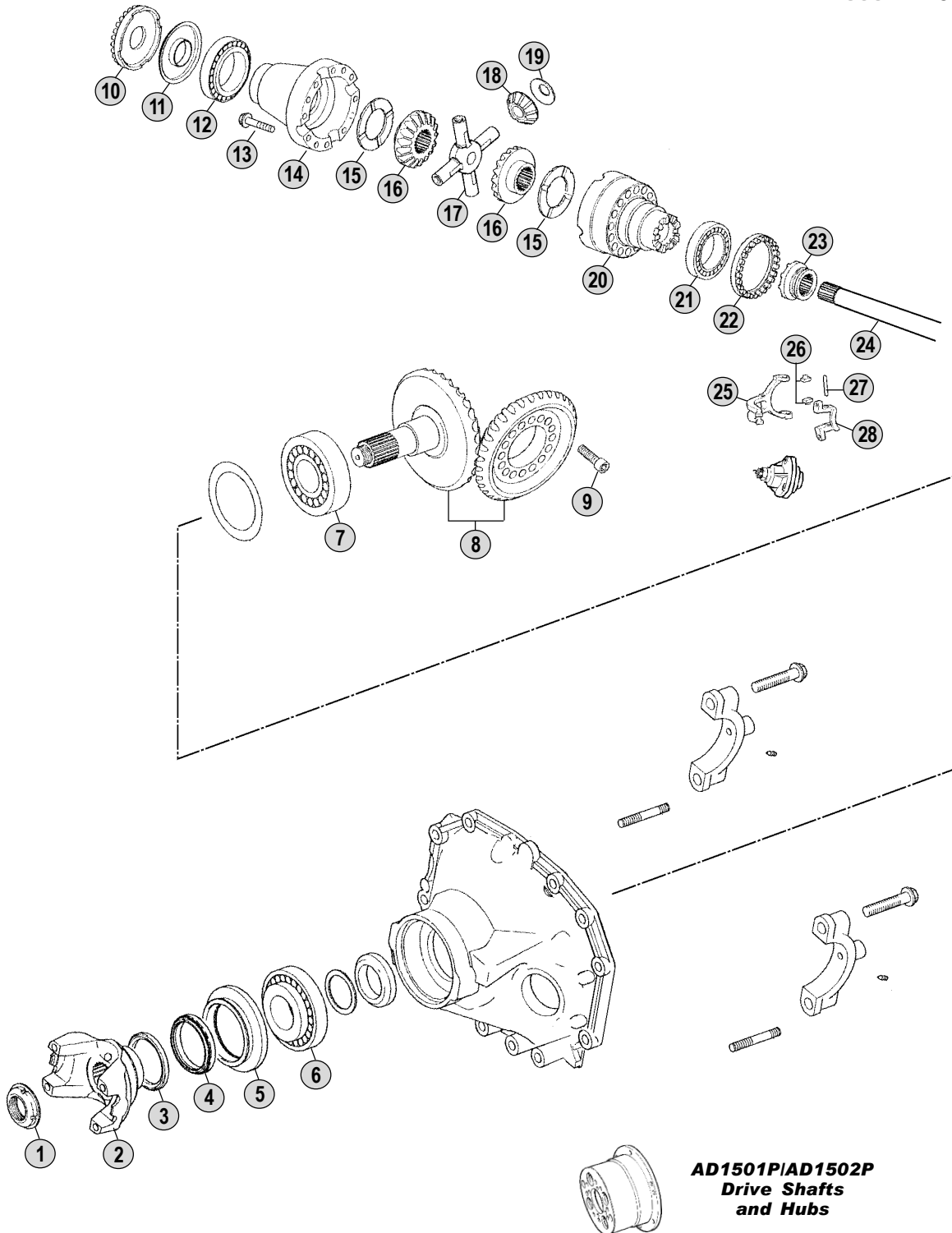

AD1501PIAD1502P
Drive Shafts
and Hubs

Models

Serie P - Serie R

P340 - P380 - P420 - P480 - P500 - P560 - P620

R340 - R380 - R420 - R480 - R500 - R560 - R620

All original equipment manufacturers' numbers, symbols, models and description used in this catalogue are for reference only, and it is not implied that any part listed is the product of these manufactures.
 Tutti i nostri particolari non sono originali ma con essi intercambiabili. I riferimenti originali, le figure, i modelli sono esposti a semplice titolo indicativo. La nostra produzione riporta il nostro marchio.

RP835

Fig.	CEI no.	Rif. SCANIA	Description	Q.ty	Note				
1	187.486	1525988	Nut M 44x1,5	1		●			
2	155.198	1422427	Output Flange	1	P400	●			
2		1508399	Output Flange	1	P420	●			
2	197.141	1508397	Output Flange	1	P500	●			
2		1508400	Output Flange	1	P520	●			
2	197.122	1340992	Output Flange	1	P540	●			
2		1508401	Output Flange	1	P600/P640	●			
3	139.481	1300977	Dust Cover	1		●			
4	139.483	1502385	Oil Seal Ring 85x105	1		●			
5	135.121	1307555	Flange	1		●			
6	130.296	264700	Roller bearing D.61,91x146x41,80	1		●			
7	130.276	315465	Roller bearing D.75x180x66	1		●			
8	194.936	1414557	Crown & Pinion R.=1:3,96	1	110 Km/h	●			
8	194.937	1408118	Crown & Pinion R.=1:4,27	1	102 Km/h	●			
8	194.938	1414560	Crown & Pinion R.=1:4,85	1	90 Km/h	●			
8	194.939	1408128	Crown & Pinion R.=1:5,14	1	85 Km/h	●			
9		1408138	Screw	16		●			
10		1408228	Adjusting Ring	1		●			
11		1408227	Washer	1		●			
12	130.640	1301682	Bearing	1		●			
13		1408139	Screw	1		●			
14	199.265	1408136	Differential Housing half	1		●			
15	269.073	1511655	Thrust plate	2		●			
16	122.148	1408146	Side gear	2		●			
17	133.162	1786424	Differential spider	1		●			
18	182.109	1408143	Idle pinion	4		●			
19	269.074	1408147	Thrust plate	4		●			
20	199.264	1442647	Differential Housing half	1		●			
21	130.729	1408149	Bearing	1		●			
22	187.563	1307564	Adjusting ring M 143x2	1		●			
23	154.395	1733856	Diff.Block Sleeve	1		●			
24	170.230	1414589	Drive Shaft	2		●			
25	141.210	1408156	Fork	1		●			
26	141.131	1731567	Slide	2		●			
27	160.167	1115762	Pin	1		●			
28	149.241	1115757	Bracket	1		●			

Notes

Date

10 / 2007

Table

0450

All original equipment manufacturers numbers, symbols, pictures, models and description used in this catalogue are for reference only, and it is not implied that any part listed is the product of these manufactures.
Tutti i nostri particolari non sono originali ma con essi intercambiabili. I riferimenti originali, le figure, i modelli sono esposti a semplice titolo indicativo. La nostra produzione riporta il nostro marchio.

Adattabile a : **SCANIA**
 Suitable To :

Modelli Mozzi / Hubs Models
AD 85 - AD 1100P (Hubs)

For Axles
RBP730 (Intermediate)
RP730 (Rear)

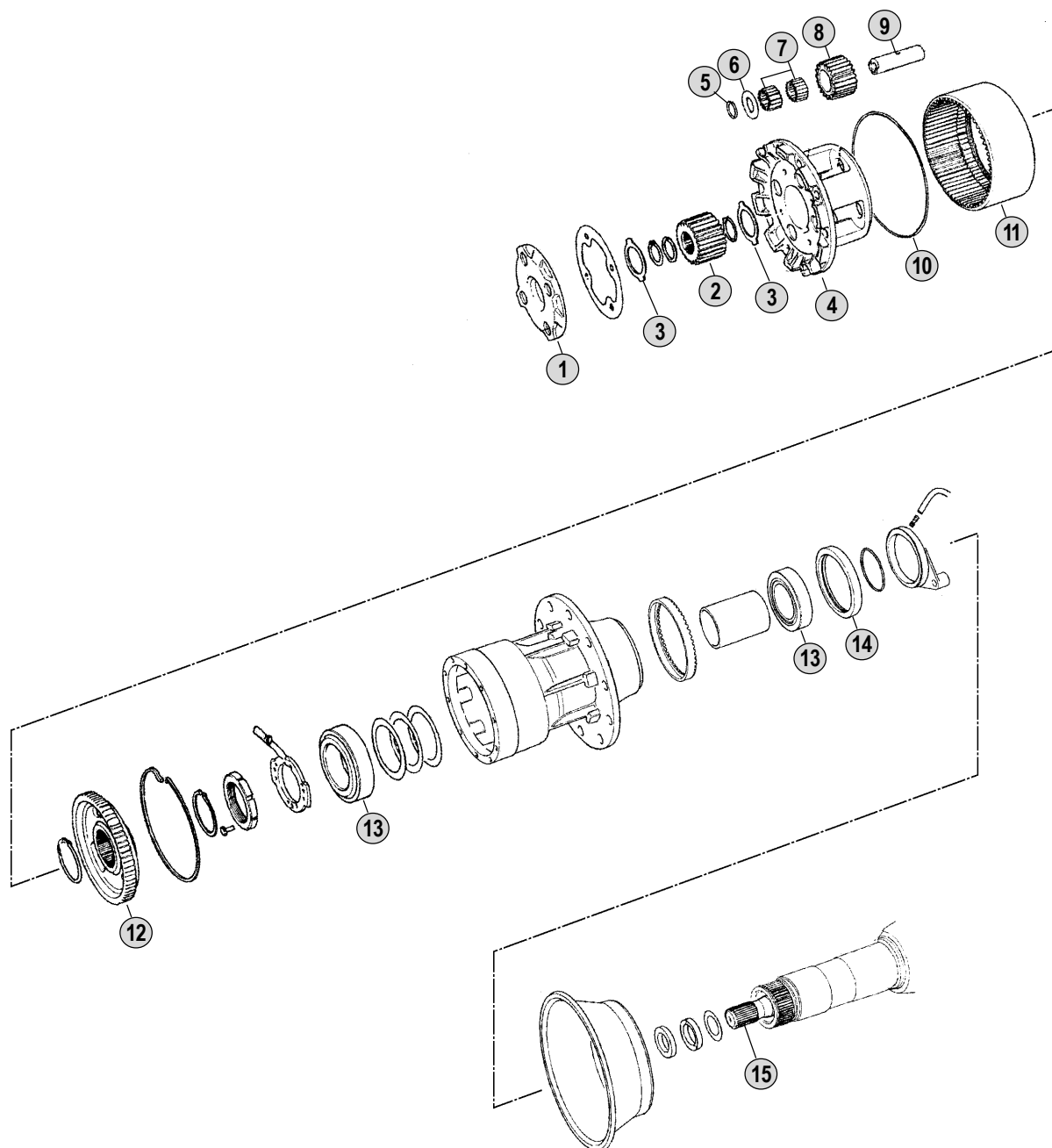

All original equipment manufacturers' numbers, symbols and description used in this catalogue are for reference only, and it is not implied that any part listed is the product of these manufacturers. Tutti i nostri particolari non sono originali ma con essi intercambiabili. I riferimenti originali, le figure, i modelli sono esposti a semplice titolo indicativo. La nostra produzione riporta il nostro marchio.

Models

Serie 4

94C - 94D - 94G - 94L - 114C - 114G - 114L - 124C - 124G - 124L

Adattabile a : **SCANIA**
 Suitable To :

AD 100 - AD 1500 (Hubs)

For Axles
RBP830/831 (Intermediate)
RP830/831 (Rear)

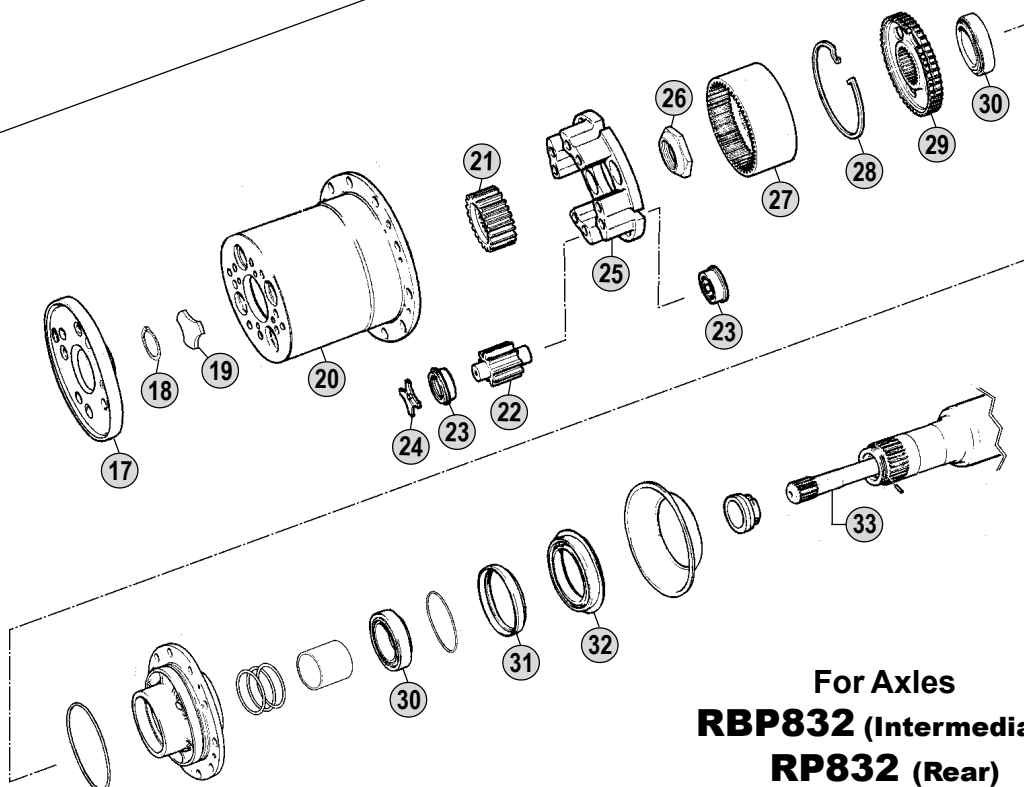
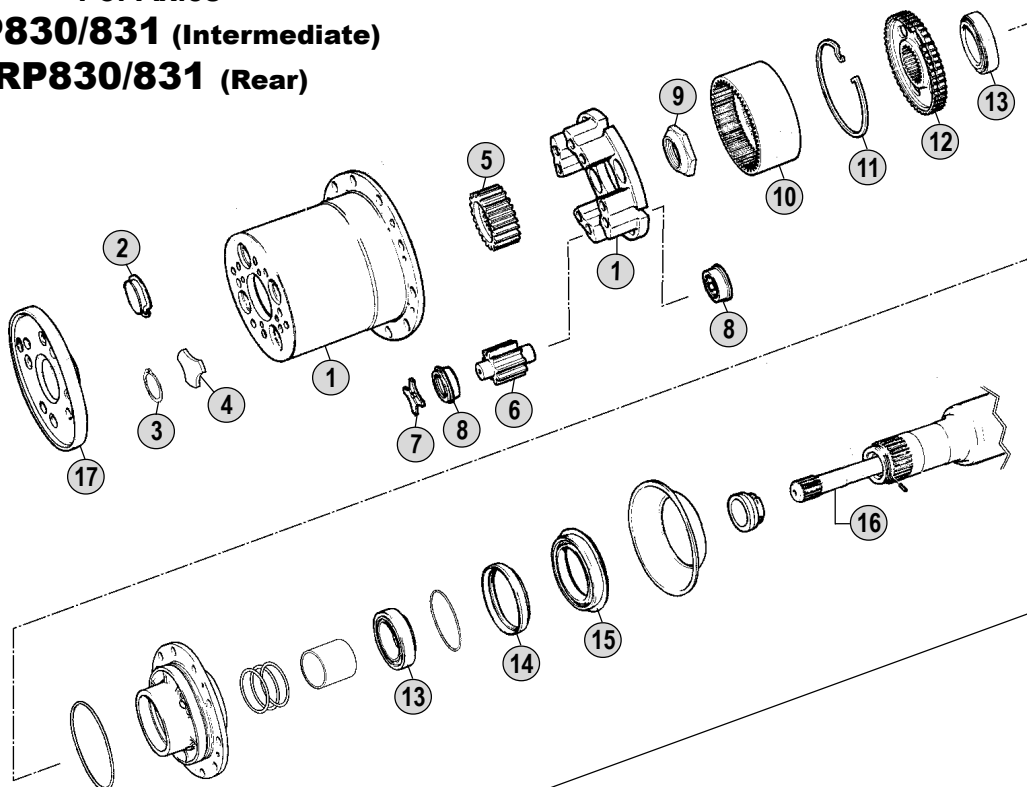

For Axles
RBP832 (Intermediate)
RP832 (Rear)

All original equipment manufacturers' numbers, symbols, pictures, models and description used in this catalogue are for reference only, and it is not implied that any part listed is the product of these manufactures. Tutti i nostri particolari non sono originali ma con essi intercambiabili. I riferimenti originali, le figure, i modelli sono esposti a semplice titolo indicativo. La nostra produzione riporta il nostro marchio.

Models

Serie 1 - Serie 2 - Serie 3 - Serie 4

LB/S/T111(H) - LB/LBS/LBT141(H) - LT146 - G/P/R/T112 - R/T142

P/R/113-R/T143 - 94C/D/G/L-114C/G/L-124C/G/L-144C/G/L-164C/G/L



AD100 (For 830)
AD100 (For 831)
AD100 (For 832)
AD1500 (For 832)

All original equipment manufacturers numbers, symbols, pictures, models and description used in this catalogue are for reference only, and it is not implied that any part listed is the product of these manufacturers. Tutti i nostri particolari non sono originali ma con essi intercambiabili. I riferimenti originali, le figure, i modelli sono esposti a semplice titolo indicativo. La nostra produzione riporta il nostro marchio.

Fig.	CEI no.	Rif. SCANIA	Description	Q.ty	Note	AD100 (For 830)	AD100 (For 831)	AD100 (For 832)	AD1500 (For 832)
1	198.990	550565	Hub	1	Complete	●	●		
1	198.991	397727	Hub	1	Empty	●	●		
2	185.058	284126	Plug	1	(A)	●	●		
3	111.244	804842	Locking wire	1	(B)	●	●		
4	167.102	393844	Washer	1	(B)	●	●		
5	157.551	315856	Sun gear 24 T	1	(1) Early Version	●	●		
5	157.150	387901	Sun gear 24 T	1	(A)	●	●		
5	157.673	1103346	Sun Gear 24 T	1	(B)	●	●		
6	157.550	315857	Idle pinion 10 T	4	(1) Early Version	●	●		
6	157.138	390311	Sun gear 10 T	4		●	●		
7	167.103	315602	Washer	4		●	●		
8	130.653	1115541	Bearing	8		●	●		
9	187.671	352908	Right Nut	1	Right	●	●		
9	187.672	355569	Left Nut	1	Left	●	●		
10	123.256	274647	Crown gear	1		●	●		
11	111.245	274989	Locking wire	1		●	●		
12	150.127	1367083	Carrier hub	1		●	●		
13	130.657	354076	Bearing	2	Up CH 1180029	●	●		
13	130.658	383343	Bearing	2	From CH 1180030	●	●		
14	139.742	370075	Oil seal	1	Up CH 1180029	●	●		
14	139.743	1786639	Oil seal	1	From CH 1180030	●	●		
15	139.744	1105906	Ring	1	Up CH 1180029	●	●		
15	139.745	1399254	Ring	1	From CH 1180030	●	●		
16	170.154	394063	Drive Shaft With Lock	2	L=1105 mm	●	●		
17		1104501	Cover	1		●	●		
17	128.198	1363822	Cover	1				●	●
18	111.244	804842	Locking wire	1				●	●
19	167.104	1352801	Washer	1				●	●
20	198.992	550564	Hub	1	Complete			●	●
21	157.674	1352800	Sun Gear 28 T	1				●	●
22	157.675	1117809	Sun Gear 12 T	4				●	●
23	130.653	1115541	Bearing	8				●	●
24	167.103	315602	Washer	4				●	●
25	175.261	1120256	Hub Support	1				●	●
26	187.671	352908	Right Nut	1	Right			●	●
26	187.672	355569	Left Nut	1	Left			●	●
27	123.257	1117811	Crown gear	1				●	●
28	111.245	274989	Locking wire	1				●	●
29	150.158	1367130	Carrier Hub	1				●	●
30	130.658	383343	Bearing	2				●	●
31	139.743	1786639	Oil seal	1				●	●
32	139.745	1399254	Ring	2	Excl.ABS Version			●	●
33	170.155	1333141	Drive Shaft With Lock	2				●	●

Notes

- (A) Old type. Use items marked (A) together
(B) New type. Use items marked (B) together
(1) Early version. This version can be replaced by :
1 pc 157.150-387901 + 4 pcs. 157.138-390311

Date

10 / 2007

Table

0470

Adattabile a : **SCANIA**
 Suitable To :

Modelli Mozzi / Hubs Models
AD 1101P (Hubs)

For Axles
RBP735 (Intermediate)
RP735 (Rear)

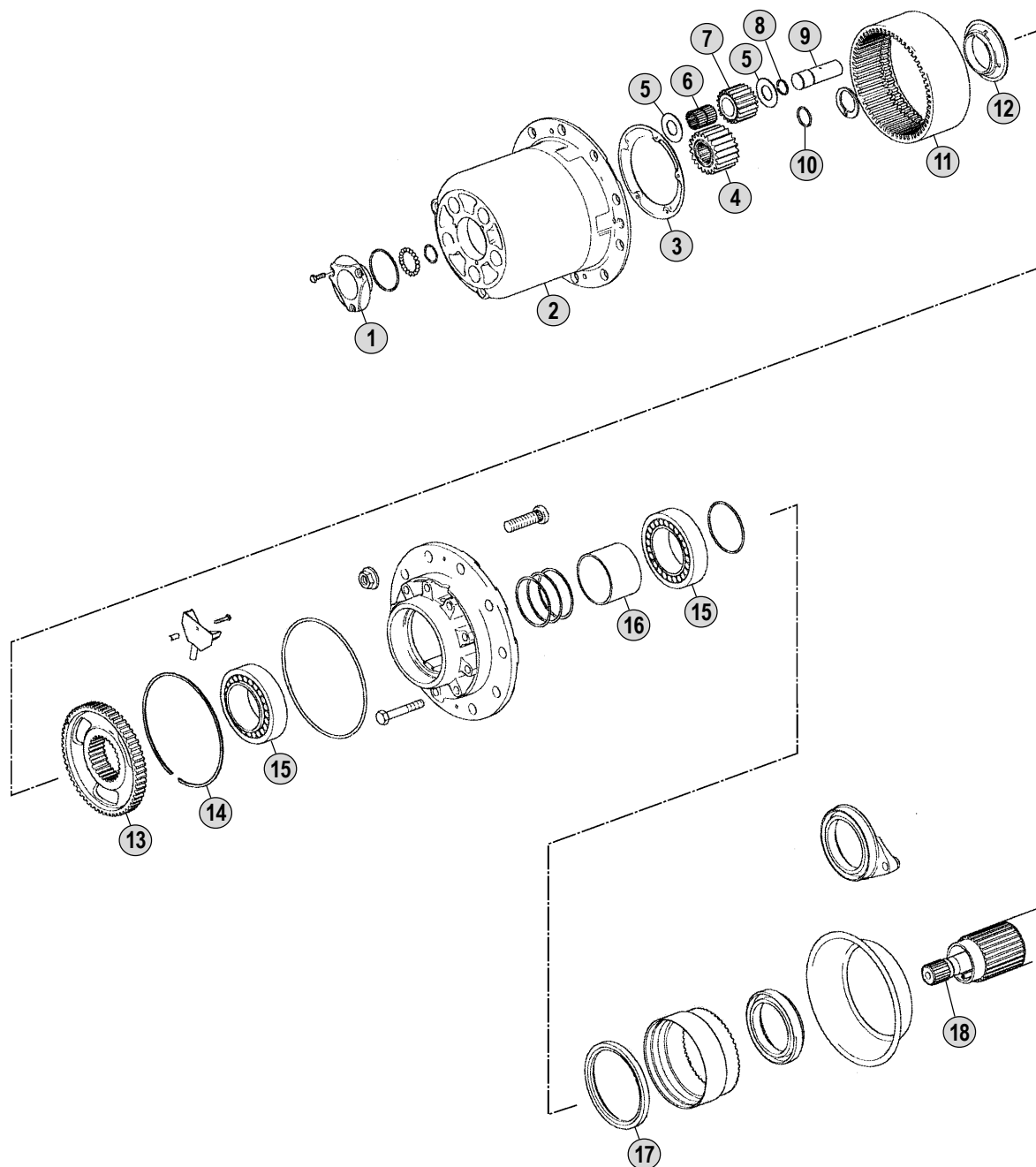

All original equipment manufacturers' numbers, symbols and description used in this catalogue are for reference only, and it is not implied that any part listed is the product of these manufactures.
 Tutti i nostri particolari non sono originali ma con essi intercambiabili. I riferimenti originali, le figure, i modelli sono esposti a semplice titolo indicativo. La nostra produzione riporta il nostro marchio.

Models

Serie P - Serie R

P340 - P380 - P420 - P480 - R340 - R380 - R420 - R480

Adattabile a : **SCANIA**
 Suitable To :

Modelli Mozzi / Hubs Models
AD 1501P / 1502P (Hubs)

For Axles
RBP835 (Intermediate)
RP835 (Rear)

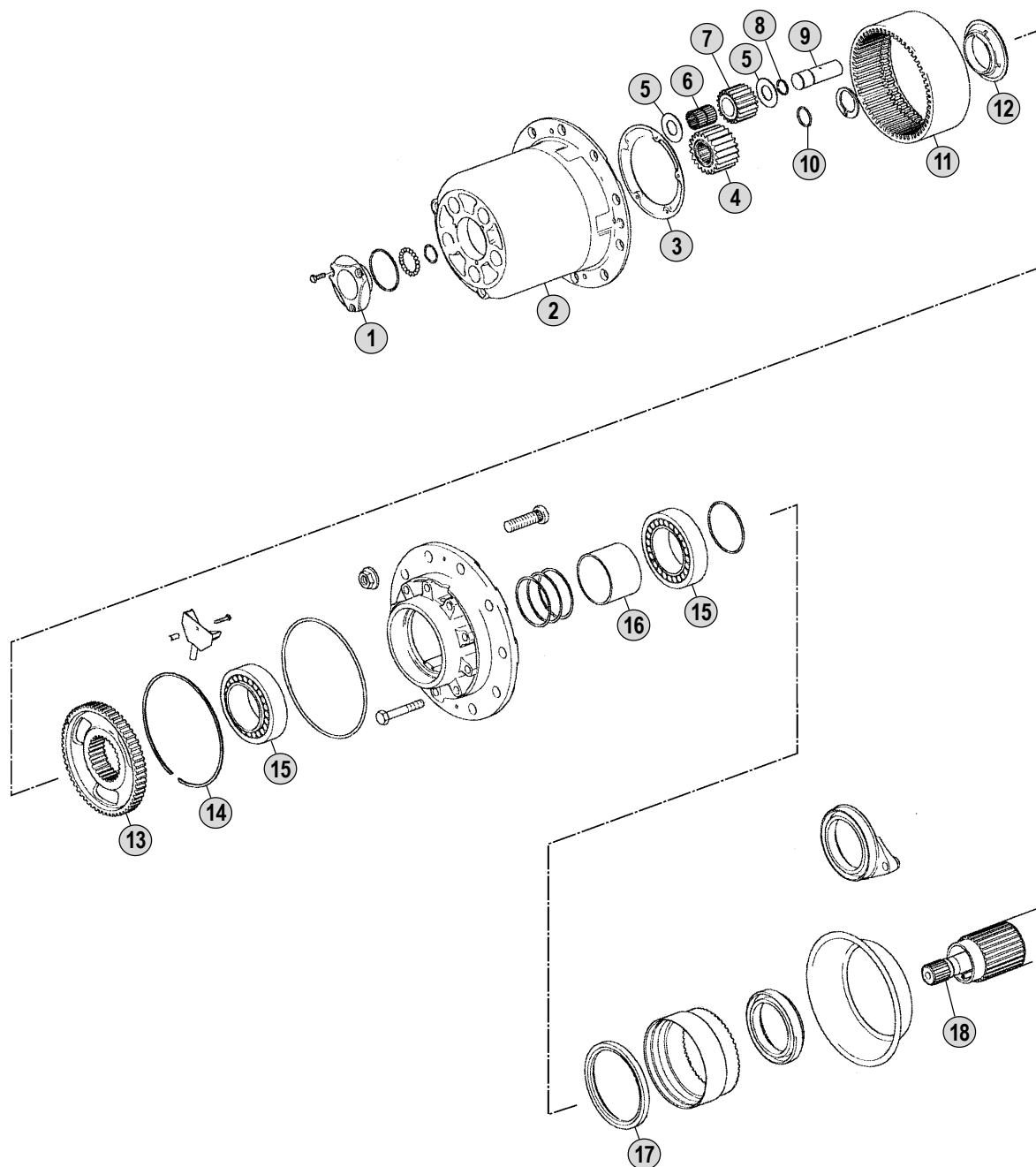

Models

Serie P - Serie R

P340 - P380 - P420 - P480 - P500 - P560 - P620

R340 - R380 - R420 - R480 - R500 - R560 - R620

SCANIA Index

SCANIA no.	CEI no.	Tab.	Fig.	SCANIA no.	CEI no.	Tab.	Fig.	SCANIA no.	CEI no.	Tab.	Fig.
14144	130.645	0320	6	169133	197.065	0095	25	174764	135.166	0350	5
14144	130.645	0400	8	169133	197.065	0230	3	174765	169.913	0230	5
32302	130.620	0025	27	169133	197.065	0330	2	174765	169.913	0240	5
32302	130.620	0045	27	169133	197.065	0340	2	174795	See	527126	
32302	130.620	0055	23	169133	197.065	0390	4	174806	126.027	0010	31
68270	See	1519392		169135	See	1307760		174806	126.027	0025	29
120094	155.219	0390	35	174371	137.234	0010	46	174806	126.027	0030	31
124268	See	1335243		174371	137.234	0020	38	174806	126.027	0045	29
124270		0010	29	174371	137.234	0025	10	174806	126.027	0055	20
124270		0020	29	174371	137.234	0030	47	174806	126.027	0060	31
129289	130.629	0230	16	174371	137.234	0040	33	174806	126.027	0085	21
129289	130.629	0240	36	174371	137.234	0045	10	174806	126.027	0095	21
148556	See	1780425		174371	137.234	0050	37	174806	126.027	0105	21
151099		0010	30	174371	137.234	0055	11	174806	126.027	0125	21
151099		0025	28	174371	137.234	0060	45	174947	130.277	0390	12
151099		0045	28	174371	137.234	0080	39	174947	130.277	0400	12
164014		0025	1	174371	137.234	0090	37	174947	130.277	0410	17
164014		0045	1	174371	137.234	0100	38	174948	130.656	0390	27
164016	123.251	0025	3	174716	130.534	0290	31	174949	130.654	0390	15
164016	123.251	0045	3	174716	130.534	0310	6	174950	130.630	0230	18
164016	123.251	0055	3	174716	130.534	0330	6	174950	130.630	0240	38
164030	157.660	0025	9	174716	130.534	0340	6	174950	130.630	0310	10
164030	157.660	0045	9	174716	130.534	0350	6	174950	130.630	0330	10
164030	157.660	0055	10	174716	130.534	0360	9	174950	130.630	0340	10
164032		0025	7	174716	130.534	0370	6	174979	122.112	0240	45
164032		0045	7	174716	130.534	0380	6	174979	122.112	0310	17
164033		0025	8	174716	130.534	0400	8	174979	122.112	0320	18
164033		0045	8	174717	See	1746780		174979	122.112	0340	18
164042		0025	26	174756	175.245	0230	27	174985	See	1785125	
164042		0045	26	174756	175.245	0240	49	174997	154.338	0340	12
164417	See	1519392		174756	175.245	0310	21	184054	187.461	0010	37
164433	122.070	0290	41	174756	175.245	0330	20	184054	187.461	0025	5
164433	122.070	0440	21	174756	175.245	0340	22	184054	187.461	0025	35
164456	130.655	0390	27	174756	175.245	0340	22	184054	187.461	0030	37
164469	130.650	0390	8	174758	199.205	0230	20	184054	187.461	0045	5
164939	111.233	0025	2	174758	199.205	0240	43	184054	187.461	0085	27
164939	111.233	0045	2	174758	199.205	0310	13	184054	187.461	0095	27
164939	111.233	0055	2	174758	199.205	0330	13	184054	187.461	0230	1
169133	197.065	0010	35	174758	199.205	0340	14	184054	187.461	0390	1
169133	197.065	0025	33	174758	199.205	0350	13	184055	169.900	0010	36
169133	197.065	0030	35	174764	135.166	0310	5	184055	169.900	0025	4
169133	197.065	0045	33	174764	135.166	0330	5	184055	169.900	0025	34
169133	197.065	0085	25	174764	135.166	0340	5	184055	169.900	0030	36

Date

10 / 2007

Table

Index

Index **SCANIA**

SCANIA no.	CEI no.	Tab.	Fig.	SCANIA no.	CEI no.	Tab.	Fig.	SCANIA no.	CEI no.	Tab.	Fig.
184055	169.900	0045	4	184419	169.575	0410	10	194333	See	341407	
184055	169.900	0085	26	184490	123.168	0025	24	194335	See	294425	
184055	169.900	0095	26	184490	123.168	0045	24	194337	146.266	0080	34
184055	169.900	0230	2	184490	123.168	0220		194337	146.266	0090	32
184089	175.144	0390	24	184492	111.145	0025	19	194337	146.266	0100	34
184091	199.040	0390	16	184492	111.145	0045	19	194343		0010	49
184096	187.669	0390	14	184492	111.145	0220		194343		0020	41
184101	169.940	0390	34	184498		0025	15	194347	See	358360	
184102	169.939	0390	34	184498		0045	15	194349	123.189	0085	8
184103	169.938	0390	34	184602	182.055	0290	43	194349	123.189	0095	8
184104	169.937	0390	34	184602	182.055	0440	23	194349	123.189	0105	8
184127	135.168	0390	7	184808	123.252	0240	10	194349	123.189	0125	8
184129	139.738	0390	29	184821	169.915	0240	33	194361	See	1101005	
184368	See	1363027		184905		0025	16	194376	117.361	0010	17
184371	See	377291		184905		0045	16	194376	117.361	0020	17
184417	169.573	0230	30	184922	139.729	0240	7	194376	117.361	0030	17
184417	169.573	0240	60	193136	170.090	0390	36	194376	117.361	0040	14
184417	169.573	0310	27	193137	170.094	0390	36	194376	117.361	0050	16
184417	169.573	0330	25	194021	154.331	0240	41	194376	117.361	0060	16
184417	169.573	0340	29	194041	See	1519390		194376	117.361	0080	17
184417	169.573	0350	25	194047	130.626	0230	7	194376	117.361	0090	15
184417	169.573	0370	24	194047	130.626	0240	20	194376	117.361	0100	16
184417	169.573	0390	31	194049	130.628	0230	12	194376	117.361	0120	23
184417	169.573	0400	31	194049	130.628	0240	31	194377		0010	19
184417	169.573	0410	10	194050	130.275	0310	8	194377		0020	19
184418	169.574	0230	30	194050	130.275	0330	8	194377		0080	19
184418	169.574	0240	60	194050	130.275	0340	8	194381	137.114	0085	5
184418	169.574	0310	27	194050	130.275	0390	8	194381	137.114	0095	5
184418	169.574	0330	25	194050	130.275	0390	8	194381	137.114	0105	5
184418	169.574	0340	29	194050	130.275	0410	9	194381	137.114	0125	5
184418	169.574	0350	25	194087	175.249	0310	7	194385		0010	6
184418	169.574	0370	24	194087	175.249	0330	7	194385		0020	6
184418	169.574	0390	31	194087	175.249	0340	7	194385		0080	6
184418	169.574	0400	31	194137	130.652	0390	10	194397	See	333547	
184418	169.574	0410	10	194142	198.988	0390	9	194399	See	1103707	
184419	169.575	0230	30	194298		0025	17	194400	111.232	0010	48
184419	169.575	0310	27	194298		0045	17	194400	111.232	0020	40
184419	169.575	0330	25	194327	147.204	0080	26	194400	111.232	0030	49
184419	169.575	0340	29	194327	147.204	0090	24	194400	111.232	0040	35
184419	169.575	0350	25	194329	147.205	0080	40	194400	111.232	0050	39
184419	169.575	0370	24	194329	147.205	0090	38	194400	111.232	0060	47
184419	169.575	0390	31	194329	147.205	0100	39	194400	111.232	0080	41
184419	169.575	0400	31	194331	146.236	0080	31	194400	111.232	0090	39

All original equipment manufacturers numbers, symbols, pictures, models and description used in this catalogue are for reference only, and it is not implied that any part listed is the product of these manufactures.
Tutti i nostri particolari non sono originali ma con essi intercambiabili. I riferimenti originali, le figure, i modelli sono esposti a semplice titolo indicativo. La nostra produzione riporta il nostro marchio.

SCANIA Index

SCANIA no.	CEI no.	Tab.	Fig.	SCANIA no.	CEI no.	Tab.	Fig.	SCANIA no.	CEI no.	Tab.	Fig.
194400	111.232	0100	40	194508	130.625	0105	19	194739	169.572	0410	14
194400	111.232	0120	62	194508	130.625	0125	19	194740	169.570	0390	34
194408		0080	7	194538		0010	7	194740	169.570	0410	14
194411		0080	10	194538		0020	7	194741	169.569	0390	34
194412		0080	37	194540		0010	10	194741	169.569	0410	14
194413	137.238	0010	18	194540		0020	10	194755	154.127	0210	
194413	137.238	0020	18	194541		0010	44	194790	154.339	0390	28
194413	137.238	0030	18	194541		0020	36	194798	169.901	0010	45
194413	137.238	0040	15	194555		0010	24	194798	169.901	0020	37
194413	137.238	0050	17	194556		0010	42	194798	169.901	0030	46
194413	137.238	0060	17	194556		0010	42	194798	169.901	0040	32
194413	137.238	0080	18	194556		0020	34	194798	169.901	0050	36
194413	137.238	0090	16	194560		0010	25	194798	169.901	0060	44
194413	137.238	0100	17	194560		0010	25	194798	169.901	0080	38
194413	137.238	0120	24	194560		0020	25	194798	169.901	0090	36
194414	139.417	0010	2	194561		0010	28	194798	169.901	0100	37
194414	139.417	0020	2	194561		0010	28	194798	169.901	0120	59
194414	139.417	0030	3	194561		0020	28	194821		0025	13
194414	139.417	0040	3	194562	147.200	0010	47	194821		0045	13
194414	139.417	0050	4	194562	147.200	0010	47	194822		0025	20
194414	139.417	0060	4	194562	147.200	0020	39	194822		0045	20
194414	139.417	0080	2	194562	147.200	0060	46	194838	280.609	0010	51
194414	139.417	0090	3	194563	See	304622		194838	280.609	0020	43
194414	139.417	0100	4	194564	146.537	0010	40	194838	280.609	0025	36
194414	139.417	0120	4	194564	146.537	0020	32	194838	280.609	0030	54
194417		0085	9	194564	146.537	0030	41	194838	280.609	0040	41
194428	See	325114		194564	146.537	0040	27	194838	280.609	0045	36
194429	109.082	0025	21	194564	146.537	0050	31	194838	280.609	0050	44
194429	109.082	0045	21	194565	143.136	0010	41	194838	280.609	0055	31
194429	109.082	0220		194565	143.136	0020	33	194838	280.609	0060	53
194484	187.464	0010	14	194578	154.328	0010	27	194838	280.609	0080	43
194484	187.464	0020	14	194578	154.328	0020	27	194838	280.609	0085	35
194484	187.464	0030	14	194578	154.328	0030	27	194838	280.609	0090	43
194484	187.464	0040	11	194578	154.328	0040	22	194838	280.609	0095	37
194484	187.464	0050	13	194578	154.328	0050	25	194838	280.609	0100	45
194484	187.464	0060	13	194664	See	351585		194838	280.609	0105	37
194484	187.464	0080	14	194668	198.530	0390	9	194838	280.609	0120	66
194484	187.464	0090	12	194668	198.530	0410	12	194838	280.609	0125	37
194484	187.464	0100	13	194678	130.651	0390	10	194893		0025	30
194484	187.464	0120	21	194679	130.732	0390	12	194893		0045	30
194488	See	387314		194738	169.936	0390	34	194894	187.652	0230	11
194508	130.625	0085	19	194738	169.936	0410	14	194894	187.652	0240	30
194508	130.625	0095	19	194739	169.572	0390	34	194977	See	377292	

Date

10 / 2007

Table

Index

Index **SCANIA**

SCANIA no.	CEI no.	Tab.	Fig.	SCANIA no.	CEI no.	Tab.	Fig.	SCANIA no.	CEI no.	Tab.	Fig.
202215	130.633	0240	50	224087	157.134	0080	21	234017	160.173	0105	33
208513	197.100	0010	35	224087	157.134	0090	19	234017	160.173	0125	33
208513	197.100	0025	33	224087	157.134	0100	20	234171	130.642	0290	22
208513	197.100	0030	35	224113	170.144	0240	53	234171	130.642	0350	12
208513	197.100	0045	33	224125	157.658	0010	26	234184	107.118	0085	2
208513	197.100	0085	25	224125	157.658	0020	26	234184	107.118	0095	2
208513	197.100	0095	25	224125	157.658	0030	26	234184	107.118	0105	2
214008	139.724	0085	24	224125	157.658	0040	21	234184	107.118	0125	2
214008	139.724	0095	24	224125	157.658	0050	24	234193	111.162	0085	3
214008	139.724	0230	4	224133	170.152	0340	25	234193	111.162	0095	3
214008	139.724	0290	49	224134	170.145	0240	54	234193	111.162	0105	3
214008	139.724	0390	6	224134	170.145	0310	26	234193	111.162	0125	3
214075	169.641	0085	31	224134	170.145	0340	26	234324	188.102	0210	
214075	169.641	0095	31	224367	280.610	0010	52	234324	188.102	0220	
214075	169.641	0105	31	224367	280.610	0020	44	234613	See	315633	
214075	169.641	0125	31	224367	280.610	0025	37	234723		0080	11
214088		0025	18	224367	280.610	0030	55	234767		0080	23
214088		0045	18	224367	280.610	0040	42	234768	157.147	0080	28
214119	156.145	0210		224367	280.610	0045	37	234869		0080	35
214119	156.145	0220		224367	280.610	0050	45	234882		0025	23
214365	See	1360882		224367	280.610	0055	32	234882		0045	23
214369	160.219	0240	14	224367	280.610	0060	54	234890	See	325113	
214369	160.219	0290	15	224367	280.610	0080	44	234908	102.136	0080	8
214718	See	351582		224367	280.610	0085	36	234909	145.289	0080	16
214807	160.146	0210		224367	280.610	0090	44	234909	145.289	0090	14
214807	160.146	0220		224367	280.610	0095	38	234909	145.289	0100	15
214871	169.564	0390	33	224367	280.610	0100	46	234910	145.292	0080	20
214871	169.564	0410	13	224367	280.610	0105	38	234910	145.292	0090	18
224086	157.135	0010	15	224367	280.610	0120	67	234910	145.292	0100	19
224086	157.135	0020	15	224367	280.610	0125	38	234911	145.300	0080	22
224086	157.135	0030	15	224424		0080	1	234911	145.300	0090	20
224086	157.135	0040	12	224425		0010	1	234912	145.412	0080	24
224086	157.135	0050	14	224425		0020	1	234912	145.412	0090	22
224086	157.135	0060	14	224425		0080	1	234913		0010	8
224086	157.135	0080	15	224426		0010	1	234913		0020	8
224086	157.135	0090	13	224455		0010	5	234914	145.413	0010	16
224086	157.135	0100	47	224455		0020	5	234914	145.413	0020	16
224087	157.134	0010	22	224455		0080	5	234914	145.413	0030	16
224087	157.134	0020	22	224685	See	169133		234914	145.413	0040	13
224087	157.134	0030	22	224914		0080	36	234914	145.413	0050	15
224087	157.134	0040	38	224930		0010	43	234915		0010	21
224087	157.134	0050	20	234017	160.173	0085	33	234915		0020	21
224087	157.134	0060	20	234017	160.173	0095	33	234916		0010	23

All original equipment manufacturers numbers, symbols, pictures, models and description used in this catalogue are for reference only, and it is not implied that any part listed is the product of these manufactures.
Tutti i nostri particolari non sono originali ma con essi intercambiabili. I riferimenti originali, le figure, i modelli sono esposti a semplice titolo indicativo. La nostra produzione riporta il nostro marchio.

SCANIA Index

SCANIA no.	CEI no.	Tab.	Fig.	SCANIA no.	CEI no.	Tab.	Fig.	SCANIA no.	CEI no.	Tab.	Fig.
234916		0020	23	244610	130.624	0095	14	254527	147.197	0040	23
234923		0010	8	244610	130.624	0105	14	254527	147.197	0050	26
244090	141.169	0010	50	244610	130.624	0125	14	254662	107.191	0230	6
244090	141.169	0020	42	244620	154.103	0220		254669	169.490	0085	4
244090	141.169	0030	56	244622	196.158	0085	15	254669	169.490	0095	4
244090	141.169	0040	39	244622	196.158	0095	15	254669	169.490	0105	4
244090	141.169	0050	28	244622	196.158	0105	15	254669	169.490	0125	4
244090	141.169	0055	17	244622	196.158	0125	15	254775	156.149	0220	
244090	141.169	0060	50	244622	196.158	0220		254917	198.989	0390	9
244090	141.169	0080	29	244623	141.136	0085	29	254948	135.169	0390	7
244090	141.169	0090	27	244623	141.136	0095	29	254951	194.722	0390	11
244090	141.169	0100	29	244623	141.136	0105	29	254952	194.721	0390	11
244346	See	1111172		244708		0080	8	254987		0025	14
244347	130.632	0240	6	244806	137.115	0240	15	254987		0045	14
244347	130.632	0290	7	244954	See	332613		264106	See	377291	
244347	130.632	0290	26	244965	119.248	0210		264109	See	377292	
244358	157.669	0240	9	244965	119.248	0220		264115		0025	11
244367	145.757	0230	8	244967	187.455	0210		264115		0045	11
244367	145.757	0240	21	244967	187.455	0220		264120	121.023	0220	
244374	130.627	0230	9	244969	156.190	0210		264125	187.466	0220	
244374	130.627	0240	22	244990	196.105	0010	13	264135	See	377289	
244377	187.651	0230	10	244990	196.105	0020	13	264159	See	382364	
244377	187.651	0240	23	244990	196.105	0030	13	264206	194.382	0390	11
244377	187.651	0290	23	244990	196.105	0030	13	264212	See	387357	
244381	117.368	0240	27	244990	196.105	0040	10	264225	111.231	0010	20
244382	117.369	0240	29	244990	196.105	0050	12	264225	111.231	0030	20
244384	145.758	0230	15	244990	196.105	0060	12	264225	111.231	0040	16
244384	145.758	0240	35	244990	196.105	0080	13	264225	111.231	0050	18
244397	See	382365		244990	196.105	0090	11	264225	111.231	0060	18
244399	See	382366		244990	196.105	0100	12	264225	111.231	0090	17
244402	See	382367		244990	196.105	0210		264225	111.231	0100	18
244437	137.116	0085	32	244991	196.173	0080	25	264225	111.231	0120	25
244437	137.116	0095	32	244991	196.173	0090	23	264310	170.101	0240	53
244437	137.116	0105	32	244991	196.173	0210		264310	170.101	0320	30
244437	137.116	0125	32	244995	160.154	0220		264310	170.101	0340	25
244536	See	1114838		251211		0010	38	264310	170.101	0390	38
244537	111.236	0085	13	254014		0085	20	264310	170.101	0410	46
244537	111.236	0095	13	254274	See	1335243		264311	170.091	0240	54
244537	111.236	0105	13	254333	109.095	0220		264311	170.091	0320	31
244537	111.236	0125	13	254527	147.197	0010	28	264311	170.091	0340	26
244587		0085	10	254527	147.197	0010	28	264311	170.091	0390	38
244591	See	284675		254527	147.197	0020	28	264380	135.100	0390	7
244610	130.624	0085	14	254527	147.197	0030	28	264380	135.100	0410	6

Date

10 / 2007

Table

Index

Index **SCANIA**

SCANIA no.	CEI no.	Tab.	Fig.	SCANIA no.	CEI no.	Tab.	Fig.	SCANIA no.	CEI no.	Tab.	Fig.
264629	175.258	0390	24	264895	119.087	0210		274330	169.580	0370	25
264688	147.198	0010	47	264895	119.087	0220		274330	169.580	0390	32
264688	147.198	0010	47	264906	See	1444822		274330	169.580	0410	11
264688	147.198	0020	39	264921	See	315485		274369	154.334	0290	24
264688	147.198	0030	48	264926	See	315486		274472	See	1111172	
264688	147.198	0040	34	264934	See	304583		274521	146.267	0090	29
264688	147.198	0050	38	264960	See	362226		274521	146.267	0100	31
264700	130.296	0420	9	264961	See	1364631		274541	See	373776	
264700	130.296	0430	9	264962	See	333541		274547	See	375339	
264700	130.296	0440	9	264974	See	375338		274643	See	1101005	
264700	130.296	0450	6	264975	See	375341		274644	See	1101005	
264703	See	314876		273020	155.164	0240	52	274647	123.256	0470	10
264704	See	314877		273020	155.164	0250	55	274684		0010	8
264747	See	373773		273020	155.164	0260	58	274686	See	304623	
264750	See	373775		273020	155.164	0320	29	274849	135.164	0290	29
264764	187.664	0290	48	273020	155.164	0340	27	274989	111.245	0470	11
264764	187.664	0440	28	273020	155.164	0360	35	274989	111.245	0470	28
264795	135.170	0440	7	273020	155.164	0390	37	284048	130.724	0080	30
264801		0025	12	273020	155.164	0410	47	284049	130.723	0020	30
264801		0045	12	273020	155.164	0420	42	284126	185.058	0470	2
264833	145.766	0290	21	273020	155.164	0430	42	284146		0020	24
264834	145.767	0290	32	274001		0025	25	284397	197.116	0290	2
264857	169.956	0440	10	274001		0045	25	284397	197.116	0390	4
264858	169.957	0440	10	274077		0025	6	284397	197.116	0440	2
264859	169.958	0440	10	274077		0045	6	284444	111.235	0085	9
264861	169.962	0440	12	274099	199.208	0290	45	284444	111.235	0095	9
264862	169.963	0440	12	274099	199.208	0440	25	284444	111.235	0105	9
264863	169.964	0440	12	274138	See	390480		284444	111.235	0125	9
264865	169.959	0440	11	274140	139.734	0290	8	284472	135.171	0440	7
264867	169.960	0440	11	274142	137.242	0290	16	284675	157.148	0085	12
264869	169.961	0440	11	274145	169.918	0290	10	284675	157.148	0095	12
264875	157.671	0290	11	274326	169.576	0370	25	284675	157.148	0105	12
264876	157.672	0290	17	274326	169.576	0390	32	284675	157.148	0125	12
264877	123.254	0290	12	274326	169.576	0410	11	284802	See	328382	
264882		0010	42	274327	169.577	0370	25	284803	See	325252	
264882		0010	42	274327	169.577	0390	32	284804	See	325251	
264882		0020	34	274327	169.577	0410	11	284805	See	317400	
264883	145.734	0010	25	274328	169.578	0370	25	284806	169.899	0030	30
264883	145.734	0010	25	274328	169.578	0390	32	284806	169.899	0060	30
264883	145.734	0020	25	274328	169.578	0410	11	284807	105.163	0030	43
264883	145.734	0030	25	274329	169.579	0370	25	284807	105.163	0040	29
264883	145.734	0040	20	274329	169.579	0390	32	284807	105.163	0050	33
264883	145.734	0050	23	274329	169.579	0410	11	284807	105.163	0060	41

All original equipment manufacturers numbers, symbols, pictures, models and description used in this catalogue are for reference only, and it is not implied that any part listed is the product of these manufactures.
Tutti i nostri particolari non sono originali ma con essi intercambiabili. I riferimenti originali, le figure, i modelli sono esposti a semplice titolo indicativo. La nostra produzione riporta il nostro marchio.

SCANIA Index

SCANIA no.	CEI no.	Tab.	Fig.	SCANIA no.	CEI no.	Tab.	Fig.	SCANIA no.	CEI no.	Tab.	Fig.
284808	See	325255		294896	102.326	0030	8	314587	187.670	0390	14
284809	146.538	0010	40	294896	102.326	0050	7	314619	187.667	0390	13
284809	146.538	0030	41	294897	102.327	0030	8	314808	139.730	0240	11
284809	146.538	0060	39	294898	102.209	0030	8	314845	135.155	0030	5
284843	130.614	0030	10	294898	102.209	0060	7	314857	135.151	0030	2
284843	130.614	0040	8	294899	102.325	0030	8	314858	135.152	0030	2
284843	130.614	0050	9	294899	102.325	0040	6	314876	169.431	0230	25
284843	130.614	0060	9	294899	102.325	0050	7	314876	169.431	0240	47
284843	130.614	0090	8	294901	102.328	0030	8	314876	169.431	0310	20
284843	130.614	0100	9	294903	102.163	0090	6	314876	169.431	0320	21
284988	See	1121538		294903	102.163	0100	7	314876	169.431	0330	19
284989	See	1117288		294904	102.137	0090	6	314876	169.431	0340	21
284992	130.623	0090	35	294904	102.137	0100	7	314876	169.431	0350	20
284992	130.623	0100	36	304578	194.265	0390	11	314876	169.431	0390	23
284992	130.623	0120	58	304583	194.266	0390	11	314876	169.431	0400	22
284997	130.615	0030	29	304622	146.535	0010	39	314876	169.431	0410	35
284997	130.615	0040	24	304622	146.535	0020	31	314877	169.432	0230	22
284997	130.615	0050	27	304622	146.535	0030	40	314877	169.432	0240	44
284997	130.615	0060	29	304622	146.535	0040	26	314877	169.432	0310	16
284997	130.615	0090	25	304622	146.535	0050	30	314877	169.432	0320	17
284997	130.615	0100	27	304623	146.536	0010	39	314877	169.432	0330	15
284997	130.615	0120	48	304623	146.536	0030	40	314877	169.432	0340	17
291060	See	1524625		304623	146.536	0060	38	314877	169.432	0350	16
294023	130.617	0030	45	304670		0080	27	314877	169.432	0390	19
294023	130.617	0040	31	308097	139.741	0410	19	314877	169.432	0410	30
294023	130.617	0050	35	308097	139.741	0420	43	315002	135.157	0040	2
294023	130.617	0060	43	314037	107.123	0240	13	315002	135.157	0090	2
294268	197.124	0390	4	314038	160.221	0290	14	315022	111.230	0030	11
294425	146.295	0080	33	314063	See	388528		315022	111.230	0030	19
294425	146.295	0090	31	314584	187.487	0320	11	315022	111.230	0050	10
294425	146.295	0100	33	314584	187.487	0350	11	315022	111.230	0060	10
294612	187.459	0350	22	314584	187.487	0390	13	315022	111.230	0090	9
294612	187.459	0390	25	314584	187.487	0410	25	315022	111.230	0100	10
294612	187.459	0400	27	314585	169.916	0240	40	315060	189.502	0010	9
294612	187.459	0410	42	314585	169.916	0290	36	315060	189.502	0020	9
294613	187.460	0320	27	314585	169.916	0310	11	315060	189.502	0030	9
294613	187.460	0340	24	314585	169.916	0320	12	315060	189.502	0040	7
294613	187.460	0350	23	314585	169.916	0330	11	315060	189.502	0050	8
294613	187.460	0390	26	314585	169.916	0340	11	315060	189.502	0060	8
294613	187.460	0400	28	314585	169.916	0400	13	315060	189.502	0070	8
294613	187.460	0410	43	314585	169.916	0400	30	315060	189.502	0080	9
294638		0040	19	314585	169.916	0440	16	315060	189.502	0090	7
294856	175.142	0390	24	314586	187.668	0390	14	315060	189.502	0100	8

Date

10 / 2007

Table

Index

Index **SCANIA**

SCANIA no.	CEI no.	Tab.	Fig.	SCANIA no.	CEI no.	Tab.	Fig.	SCANIA no.	CEI no.	Tab.	Fig.
315060	189.502	0120	8	315549	197.105	0105	25	317634	See	1519391	
315060	189.502	0130	10	315549	197.105	0390	4	317831	See	351582	
315060	189.502	0150	8	315554	169.826	0320	23	317832	See	351585	
315060	189.502	0160	10	315554	169.826	0410	38	317838	See	304578	
315060	189.502	0170	10	315568	See	304583		317839	See	304583	
315060	189.502	0200	10	315570	194.723	0390	11	317847	See	370192	
315085	187.468	0030	38	315602	167.103	0470	7	317923	130.643	0290	33
315085	187.468	0045	34	315602	167.103	0470	24	317923	130.643	0440	13
315085	187.468	0055	28	315633	157.141	0240	16	317960	See	331880	
315085	187.468	0060	36	315678	See	1117993		317961	See	339800	
315085	187.468	0390	3	315680	157.659	0060	24	317978	145.735	0060	21
315270	139.420	0030	4	315682	117.367	0060	26	317979	145.736	0060	23
315270	139.420	0040	1	315683	137.239	0060	27	317991	105.164	0060	41
315270	139.420	0050	2	315741	See	1363027		317992	143.114	0060	40
315270	139.420	0060	2	315744	See	377289		322228	See	377292	
315270	139.420	0090	1	315747	See	382366		322808	145.738	0050	15
315270	139.420	0100	2	315750	See	382365		322809	146.539	0050	31
315270	139.420	0120	2	315753	See	382364		323836	145.745	0100	21
315292	102.331	0090	6	315856	157.551	0470	5	324139	145.395	0090	22
315292	102.331	0100	7	315857	157.550	0470	6	324139	145.395	0100	23
315405	187.488	0410	45	315970	154.335	0290	35	324238	160.249	0210	
315465	130.276	0410	15	315970	154.335	0440	15	324240	169.903	0055	9
315465	130.276	0420	13	315977	169.909	0095	20	324241	169.904	0055	12
315465	130.276	0430	13	315977	169.909	0105	20	324243	156.191	0210	
315465	130.276	0450	7	315977	169.909	0125	20	324253	128.197	0055	24
315485	169.660	0290	40	315978	175.247	0290	39	324260	107.187	0055	8
315485	169.660	0440	20	315978	175.247	0440	19	324267	109.367	0055	16
315486	169.661	0290	44	315979	169.919	0290	38	324273	130.618	0055	5
315486	169.661	0440	24	315979	169.919	0440	18	324278	187.646	0055	4
315544	197.120	0310	2	315984	130.644	0290	37	324285	145.739	0055	1
315545	197.121	0310	2	315984	130.644	0440	17	324288	103.173	0050	22
315546	197.117	0290	2	317350	130.616	0030	39	325107	196.343	0060	25
315546	197.117	0440	2	317350	130.616	0040	25	325107	196.343	0060	25
315547	197.103	0055	27	317350	130.616	0050	29	325107	196.343	0210	
315548	197.101	0030	35	317350	130.616	0060	37	325108	154.169	0210	
315548	197.101	0045	33	317350	130.616	0090	28	325108	154.169	0220	
315548	197.101	0055	27	317350	130.616	0100	30	325109	121.034	0210	
315548	197.101	0060	35	317380	154.336	0290	35	325109	121.034	0220	
315548	197.101	0095	25	317380	154.336	0440	15	325110	160.247	0210	
315548	197.101	0105	25	317400	103.172	0030	24	325113	109.118	0010	12
315548	197.101	0390	4	317400	103.172	0060	22	325113	109.118	0020	12
315549	197.105	0055	27	317631	154.333	0290	24	325113	109.118	0030	12
315549	197.105	0095	25	317632	See	1500370		325113	109.118	0030	12

All original equipment manufacturers numbers, symbols, pictures, models and description used in this catalogue are for reference only, and it is not implied that any part listed is the product of these manufactures.
Tutti i nostri particolari non sono originali ma con essi intercambiabili. I riferimenti originali, le figure, i modelli sono esposti a semplice titolo indicativo. La nostra produzione riporta il nostro marchio.

SCANIA Index

SCANIA no.	CEI no.	Tab.	Fig.	SCANIA no.	CEI no.	Tab.	Fig.	SCANIA no.	CEI no.	Tab.	Fig.
325113	109.118	0040	9	328086	160.248	0220		333541	199.091	0410	27
325113	109.118	0050	11	328117	196.216	0030	13	333547	109.080	0085	16
325113	109.118	0060	11	328117	196.216	0040	10	333547	109.080	0095	16
325113	109.118	0080	12	328117	196.216	0050	12	333547	109.080	0105	16A
325113	109.118	0090	10	328117	196.216	0060	12	333547	109.080	0125	16A
325113	109.118	0100	11	328117	196.216	0060	12	333618	175.257	0350	21
325113	109.118	0100	14	328117	196.216	0090	11	333619	See	362226	
325114	109.081	0025	22	328117	196.216	0210		333623	See	1115781	
325114	109.081	0045	22	328290	See	332118		333624	See	1115783	
325114	109.081	0220		328382	145.733	0030	23	333625	See	1115785	
325215	119.246	0210		328382	145.733	0040	18	333905	187.666	0340	23
325215	119.246	0220		328382	145.733	0050	21	333906	196.344	0055	15
325251	145.436	0010	16	328382	145.733	0060	21	333906	196.344	0210	
325251	145.436	0030	16	328949	See	383266		334123	See	1364630	
325251	145.436	0060	15	329699	See	387314		334389	135.153	0030	5
325252	145.437	0030	21	330192	196.345	0090	23	334389	135.153	0050	3
325252	145.437	0040	17	330192	196.345	0210		334389	135.153	0060	3
325252	145.437	0050	19	330842	See	1303669		334389	135.153	0100	3
325252	145.437	0060	19	331880	103.106	0090	21	335212	175.237	0410	41
325253	See	328382		331880	103.106	0100	22	335213	175.238	0410	41
325254	See	284809		331880	103.106	0120	32	337117	169.954	0400	34
325255	143.095	0030	42	332118	109.117	0030	12	337119	169.953	0400	34
325255	143.095	0040	28	332118	109.117	0040	9	337120	175.250	0320	7
325255	143.095	0050	32	332118	109.117	0050	11	337120	175.250	0400	9
325255	143.095	0060	40	332118	109.117	0060	11	337122	139.740	0400	33
326652	175.251	0320	25	332118	109.117	0060	11	338044	109.364	0055	14
326653	175.252	0320	25	332118	109.117	0090	10	338232	119.247	0220	
326654	175.253	0320	25	332118	109.117	0100	24	338233	197.104	0055	27
326663	135.167	0320	5	332224	See	377289		338233	197.104	0310	2
326663	135.167	0400	7	332226	See	377291		338234	197.102	0030	35
326664	130.646	0320	8	332351	See	382364		338234	197.102	0045	33
326672	169.944	0400	31	332352	See	382365		338234	197.102	0055	27
326673	169.945	0400	31	332353	See	382366		338234	197.102	0060	35
326674	169.946	0400	31	332354	See	382367		338234	197.102	0095	25
326689	See	374830		332565	141.170	0055	18	338234	197.102	0105	25
326695	See	374833		332613	121.021	0210		338234	197.102	0240	2
327338	See	374828		332613	121.021	0220		338234	197.102	0310	2
327341	See	374832		332629	See	1101005		338234	197.102	0390	4
327609	169.933	0370	26	332903	See	338233		338234	197.102	0410	3
327610	169.934	0370	26	332904	See	338234		338235	197.077	0055	27
327611	169.935	0370	26	332905	See	338235		338235	197.077	0095	25
327950	122.114	0320	22	333541	199.091	0320	14	338235	197.077	0105	25
328086	160.248	0210		333541	199.091	0390	16	338235	197.077	0125	25

Date

10 / 2007

Table

Index

Index **SCANIA**

SCANIA no.	CEI no.	Tab.	Fig.	SCANIA no.	CEI no.	Tab.	Fig.	SCANIA no.	CEI no.	Tab.	Fig.
338235	197.077	0240	2	341407	146.268	0100	32	361043	130.621	0070	9
338235	197.077	0290	2	342831	189.615	0055	6	361043	130.621	0075	25
338235	197.077	0390	4	345091	170.151	0320	31	361043	130.621	0120	9
338235	197.077	0410	3	345835	See	1772313		361043	130.621	0130	18
338235	197.077	0440	2	349485	See	1302774		361043	130.621	0135	25
338243	See	1115781		349596	See	1302774		361043	130.621	0150	9
338244	See	1115783		351227	154.393	0210		361043	130.621	0155	25
338245	See	1115785		351527	175.153	0390	24	361043	130.621	0160	18
338643	139.544	0010	34	351582	194.379	0390	11	361043	130.621	0165	25
338643	139.544	0025	31	351585	194.271	0390	11	361043	130.621	0175	25
338643	139.544	0030	34	352889	141.176	0120	50	361043	130.621	0205	25
338643	139.544	0045	31	352907	See	1367083		361044	137.241	0120	60
338643	139.544	0055	25	352908	187.671	0470	9	361959	175.259	0400	26
338643	139.544	0060	34	352908	187.671	0470	26	361965	194.725	0400	11
338643	139.544	0085	24	353041	196.342	0060	25	361968	194.726	0400	11
338643	139.544	0095	24	353041	196.362	0220		362076	130.648	0350	8
338643	139.544	0105	24	353043	154.394	0220		362076	130.648	0400	10
338643	139.544	0125	24	353959	See	387877		362151	199.215	0410	20
338706	196.215	0100	25	354076	130.657	0470	13	362226	130.279	0390	27
338706	196.215	0220		355569	187.672	0470	9	362226	130.279	0410	44
338801	See	381084		355569	187.672	0470	26	363769	157.670	0240	24
338867	150.124	0085	10	357806	199.203	0055	22	364665	See	1420749	
338867	150.124	0095	10	358046	107.186	0030	50	364666	See	1525452	
338867	150.124	0105	10	358046	107.186	0040	36	365380	See	1391740	
338867	150.124	0125	10	358046	107.186	0050	40	365718	See	375703	
339800	157.145	0090	26	358046	107.186	0060	48	365733	145.749	0120	34
339800	157.145	0100	28	358046	107.186	0080	42	365734	145.748	0120	31
339800	157.145	0120	49	358046	107.186	0090	40	365735	145.747	0120	26
340430	187.645	0030	44	358046	107.186	0100	41	365736	145.746	0120	22
340430	187.645	0040	30	358173	190.354	0055	7	365737	147.206	0120	47
340430	187.645	0050	34	358174	190.355	0055	7	366305	See	1357711	
340430	187.645	0060	42	358359	See	1333270		368911	146.546	0120	55
340430	187.645	0090	34	358360	157.144	0085	6	368912	146.545	0120	54
340430	187.645	0100	42	358360	157.144	0095	6	368913	146.544	0120	53
340430	187.645	0120	57	358360	157.144	0105	6	368914	See	1308365	
340445	175.246	0240	49	358360	157.144	0125	6	368919	See	1308366	
340445	175.246	0340	22	358404	111.234	0070	12	368921	147.207	0120	61
340849	280.406	0410	1	358404	111.234	0120	20	369569	107.190	0120	63
340850	280.438	0410	1	360404	169.947	0400	32	369904	157.666	0120	27
340851	280.450	0410	1	360405	169.948	0400	32	369905	157.665	0120	14
340852	280.614	0410	1	360406	169.949	0400	32	369906	154.194	0070	17
341407	146.268	0080	32	360627	109.141	0105	16B	369906	154.194	0120	15
341407	146.268	0090	30	360627	109.141	0125	16B	369906	154.194	0130	14

All original equipment manufacturers numbers, symbols, pictures, models and description used in this catalogue are for reference only, and it is not implied that any part listed is the product of these manufactures.
Tutti i nostri particolari non sono originali ma con essi intercambiabili. I riferimenti originali, le figure, i modelli sono esposti a semplice titolo indicativo. La nostra produzione riporta il nostro marchio.

SCANIA Index

SCANIA no.	CEI no.	Tab.	Fig.	SCANIA no.	CEI no.	Tab.	Fig.	SCANIA no.	CEI no.	Tab.	Fig.
369906	154.194	0150	16	369911	156.177	0200	28	374334	160.198	0070	18
369906	154.194	0160	14	369911	156.177	0200	49	374334	160.198	0070	30
369906	154.194	0170	14	370075	139.742	0470	14	374334	160.198	0120	17
369906	154.194	0200	14	370186	194.328	0410	16	374334	160.198	0120	28
369907	See	1395623		370188	194.278	0410	16	374334	160.198	0120	44
369908	109.370	0120	16	370190	194.289	0410	16	374334	160.198	0130	15
369909	109.372	0120	43	370192	194.730	0410	16	374334	160.198	0130	26
369910	160.199	0070	19	371687	109.369	0120	12	374334	160.198	0130	46
369910	160.199	0070	31	371692	154.196	0120	41	374334	160.198	0150	17
369910	160.199	0120	18	371692	154.196	0130	44	374334	160.198	0150	44
369910	160.199	0120	29	371692	154.196	0160	44	374334	160.198	0160	15
369910	160.199	0120	45	371692	154.196	0170	44	374334	160.198	0160	26
369910	160.199	0130	16	371692	154.196	0200	44	374334	160.198	0160	47
369910	160.199	0130	27	372053	130.647	0320	10	374334	160.198	0170	15
369910	160.199	0130	47	372309	154.337	0320	24	374334	160.198	0170	26
369910	160.199	0150	18	372309	154.337	0400	25	374334	160.198	0170	47
369910	160.199	0150	45	372386	105.167	0120	56	374334	160.198	0200	15
369910	160.199	0160	16	372778	137.169	0130	7	374334	160.198	0200	26
369910	160.199	0160	27	372778	137.169	0140	4	374334	160.198	0200	47
369910	160.199	0160	48	372778	137.169	0160	7	374746	109.368	0100	11
369910	160.199	0170	16	372778	137.169	0170	7	374828	194.704	0320	9
369910	160.199	0170	27	372778	137.169	0190	4	374829	See	1341192	
369910	160.199	0170	48	372778	137.169	0200	7	374830	194.706	0320	9
369910	160.199	0200	16	372791	See	1335243		374832	194.707	0320	9
369910	160.199	0200	27	372970	199.213	0400	15	374833	194.708	0320	9
369910	160.199	0200	48	373773	194.735	0440	14	375200	194.696	0290	34
369911	156.177	0070	20	373774	194.736	0440	14	375338	194.698	0290	34
369911	156.177	0070	32	373775	194.734	0440	14	375339	194.700	0290	34
369911	156.177	0120	19	373776	194.741	0440	14	375341	194.697	0290	34
369911	156.177	0120	30	373777	194.733	0440	14	375342	194.699	0290	34
369911	156.177	0120	46	373825	197.109	0125	25	375386	See	1338267	
369911	156.177	0130	17	373825	197.109	0240	2	375703	194.703	0320	9
369911	156.177	0130	28	373825	197.109	0290	2	375761	135.158	0120	3
369911	156.177	0130	48	373825	197.109	0410	3	375976	See	387901	
369911	156.177	0150	19	373825	197.109	0440	2	375988	139.731	0240	17
369911	156.177	0150	46	374326	189.619	0120	33	375989	139.727	0230	13
369911	156.177	0160	17	374330	130.295	0070	55	375989	139.727	0240	32
369911	156.177	0160	28	374330	130.295	0120	51	375990	139.728	0230	14
369911	156.177	0160	49	374330	130.295	0130	70	375990	139.728	0240	34
369911	156.177	0170	17	374330	130.295	0150	55	377289	194.702	0310	9
369911	156.177	0170	28	374330	130.295	0160	71	377289	194.702	0330	9
369911	156.177	0170	49	374330	130.295	0170	71	377289	194.702	0340	9
369911	156.177	0200	17	374330	130.295	0200	71	377290	See	1363027	

Date

10 / 2007

Table

Index

Index **SCANIA**

SCANIA no.	CEI no.	Tab.	Fig.	SCANIA no.	CEI no.	Tab.	Fig.	SCANIA no.	CEI no.	Tab.	Fig.
377291	194.444	0310	9	378627	157.668	0200	51	382366	194.394	0230	17
377291	194.444	0330	9	378628	137.170	0070	41	382366	194.394	0240	37
377291	194.444	0340	9	378628	137.170	0130	31	382367	194.329	0230	17
377292	194.468	0330	9	378628	137.170	0150	23	382367	194.329	0240	37
377292	194.468	0340	9	378628	137.170	0160	31	382368	194.686	0240	37
377293	194.709	0340	9	378628	137.170	0170	31	382588	See	1103619	
378295	See	1113580		378628	137.170	0200	31	383095	157.667	0120	40
378296	187.657	0240	59	378632	145.576	0160	46	383138	111.197	0070	39
378296	187.657	0310	23	378633	147.208	0130	51	383138	111.197	0120	69
378296	187.657	0330	24	378633	147.208	0160	53	383138	111.197	0130	40
378296	187.657	0340	24	378633	147.208	0170	53	383138	111.197	0150	35
378296	187.657	0340	24	378633	147.208	0200	53	383138	111.197	0160	40
378480	139.736	0290	27	378646	154.330	0130	50	383138	111.197	0170	40
378613	139.569	0070	2	378646	154.330	0150	40	383138	111.197	0200	40
378613	139.569	0130	2	378646	154.330	0160	52	383266	170.150	0320	30
378613	139.569	0150	2	378646	154.330	0170	52	383343	130.658	0470	13
378613	139.569	0160	2	378646	154.330	0200	52	383343	130.658	0470	30
378614	169.907	0070	60	380096	See	1548818		383343	130.658	0480	15
378614	169.907	0130	76	380097	See	1548819		383343	130.658	0490	15
378614	169.907	0150	62	380108	See	1510337		383840	155.215	0240	52
378614	169.907	0160	77	380109	169.908	0070	63	383840	155.215	0310	24
378614	169.907	0170	77	380109	169.908	0110	44	383840	155.215	0320	29
378614	169.907	0200	77	380109	169.908	0130	79	383840	155.215	0340	27
378615	137.172	0070	62	380109	169.908	0140	44	384389	See	1111172	
378615	137.172	0110	45	380109	169.908	0150	65	385147	194.414	0410	16
378615	137.172	0130	78	380109	169.908	0160	80	385984	197.119	0290	28
378615	137.172	0140	45	380109	169.908	0170	80	386897	197.112	0240	51
378615	137.172	0150	64	380109	169.908	0180	45	387300	139.722	0085	18
378615	137.172	0160	79	380109	169.908	0190	49	387300	139.722	0095	18
378615	137.172	0170	79	380109	169.908	0200	80	387300	139.722	0105	18
378615	137.172	0180	46	380110	147.209	0130	77	387300	139.722	0125	18
378615	137.172	0190	50	380110	147.209	0160	78	387302	139.723	0085	23
378615	137.172	0200	79	380110	147.209	0170	78	387302	139.723	0095	23
378616	137.171	0130	33	380110	147.209	0200	78	387302	139.723	0105	23
378616	137.171	0150	26	381084	147.113	0100	26	387302	139.723	0125	23
378616	137.171	0160	33	381226	109.371	0120	35	387311	139.720	0055	21
378616	137.171	0170	33	381227	See	1438526		387314	139.719	0010	33
378616	137.171	0200	33	381228	See	1383895		387314	139.719	0030	33
378620	See	1318388		381231	See	1340002		387314	139.719	0060	33
378627	157.668	0130	49	382364	194.682	0230	17	387349	139.385	0390	29
378627	157.668	0150	41	382364	194.682	0240	37	387349	139.385	0410	7
378627	157.668	0160	51	382365	194.677	0230	17	387357	139.739	0390	29
378627	157.668	0170	51	382365	194.677	0240	37	387877	See	1525988	

All original equipment manufacturers numbers, symbols, pictures, models and description used in this catalogue are for reference only, and it is not implied that any part listed is the product of these manufactures.
Tutti i nostri particolari non sono originali ma con essi intercambiabili. I riferimenti originali, le figure, i modelli sono esposti a semplice titolo indicativo. La nostra produzione riporta il nostro marchio.

SCANIA Index

SCANIA no.	CEI no.	Tab.	Fig.	SCANIA no.	CEI no.	Tab.	Fig.	SCANIA no.	CEI no.	Tab.	Fig.
387901	157.150	0470	5	392978	102.332	0100	7	550520	198.621	0095	35
387922	170.143	0240	39	392996	130.531	0130	22	550520	198.621	0100	43
387924	189.623	0240	28	392996	130.531	0140	9	550520	198.621	0105	35
387955	170.148	0290	25	392996	130.531	0160	22	550527	198.516	0090	42
388528	139.418	0010	3	392996	130.531	0190	9	550527	198.516	0095	36
388528	139.418	0020	3	393844	167.102	0470	4	550527	198.516	0100	44
388528	139.418	0030	6	393942	See	394063		550527	198.516	0105	36
388528	139.418	0040	4	394063	170.154	0470	16	550532	198.979	0030	53
388528	139.418	0050	5	394235	169.571	0390	34	550532	198.979	0060	52
388528	139.418	0060	5	394235	169.571	0410	14	550533	198.980	0050	43
388528	139.418	0080	3	394852	187.568	0250	51	550533	198.980	0055	30
388528	139.418	0090	4	394852	187.568	0260	54	550534	198.954	0090	42
388528	139.418	0100	5	394852	187.568	0360	32	550534	198.954	0095	36
388528	139.418	0120	5	394852	187.568	0400	28	550534	198.954	0100	44
388728	See	1335243		394852	187.568	0420	39	550534	198.954	0105	36
389409	See	1373174		394852	187.568	0430	39	550535	198.985	0120	64
389419	169.796	0075	10	395759	111.237	0120	42	550535	198.985	0125	35
389419	169.796	0135	10	395759	111.237	0130	45	550536	198.987	0120	65
389419	169.796	0155	10	395759	111.237	0160	45	550536	198.987	0125	36
389419	169.796	0165	10	395759	111.237	0170	45	550537	198.978	0030	52
389419	169.796	0175	10	395759	111.237	0200	45	550537	198.978	0040	40
389419	169.796	0205	10	395760	187.665	0320	26	550537	198.978	0045	35
389434	137.168	0075	11	397406	141.138	0105	29	550537	198.978	0050	42
389434	137.168	0115	10	397406	141.138	0125	29	550537	198.978	0055	29
389434	137.168	0135	11	397724	See	397727		550537	198.978	0060	51
389434	137.168	0145	10	397727	198.991	0470	1	550537	198.978	0090	41
389434	137.168	0155	11	527122	See	377291		550537	198.978	0095	35
389434	137.168	0165	11	527125	See	377291		550537	198.978	0100	43
389434	137.168	0175	11	527126	194.714	0330	9	550537	198.978	0105	35
389434	137.168	0185	10	527126	194.714	0340	9	550538	198.986	0120	64
389434	137.168	0195	10	535005	199.210	0340	14	550538	198.986	0125	35
389434	137.168	0205	11	540872	See	1352794		550539	See	550577	
390104	170.149	0310	25	544142	175.254	0340	22	550540	See	550578	
390237	197.114	0250	28	544515	194.710	0340	9	550564	198.992	0470	20
390237	197.114	0340	2	544850	See	317400		550565	198.990	0470	1
390269	169.955	0440	8	545565	See	377292		550577	198.846	0130	90
390311	157.138	0470	6	550520	198.621	0030	52	550577	198.846	0135	46
390480	105.173	0290	9	550520	198.621	0040	40	550577	198.846	0150	76
391246	146.542	0100	31	550520	198.621	0045	35	550577	198.846	0155	46
391249	102.183	0100	7	550520	198.621	0050	42	550577	198.846	0160	91
391562	199.204	0055	22	550520	198.621	0055	29	550577	198.846	0165	46
392354	190.356	0240	12	550520	198.621	0060	51	550577	198.846	0170	91
392363	103.177	0125	1	550520	198.621	0090	41	550577	198.846	0175	46

Date

10 / 2007

Table

Index

Index **SCANIA**

SCANIA no.	CEI no.	Tab.	Fig.	SCANIA no.	CEI no.	Tab.	Fig.	SCANIA no.	CEI no.	Tab.	Fig.
550577	198.846	0200	91	810974	<i>169.902</i>	0060	49	1103386	154.134	0430	36
550577	198.846	0205	46	812534	<i>187.650</i>	0070	65	1103387	See	1731567	
550578	<i>198.981</i>	0070	66	812534	<i>187.650</i>	0130	81	1103474	See	1519391	
550578	<i>198.981</i>	0075	38	812534	<i>187.650</i>	0150	67	1103619	<i>135.150</i>	0030	1
550810	<i>298.086</i>	0320	33	812534	<i>187.650</i>	0160	82	1103619	<i>135.150</i>	0050	1
550811	<i>198.729</i>	0410	48	812534	<i>187.650</i>	0170	82	1103619	<i>135.150</i>	0060	1
550813	198.855	0420	44	812534	<i>187.650</i>	0200	82	1103619	<i>135.150</i>	0100	1
550813	198.855	0430	44	871702	160.216	0075	4	1103619	<i>135.150</i>	0120	1
550814	198.853	0360	41	871702	160.216	0115	4	1103707	150.120	0085	11
550815	<i>298.084</i>	0270	54	871702	160.216	0135	4	1103707	150.120	0095	11
550816	<i>298.085</i>	0370	29	871702	160.216	0145	4	1103707	150.120	0105	11
574522	See	1722312		871702	160.216	0155	4	1103707	150.120	0125	11
574523	See	1722313		871702	160.216	0165	4	1103934	<i>135.156</i>	0070	1
574524	See	1722314		871702	160.216	0175	4	1103934	<i>135.156</i>	0130	1
574525	See	1722315		871702	160.216	0185	4	1103934	<i>135.156</i>	0150	1
574526	See	1722316		871702	160.216	0195	4	1103934	<i>135.156</i>	0160	1
574527	See	1722317		871702	160.216	0205	4	1104047	<i>137.240</i>	0070	23
574528	See	1722318		1100151	<i>175.256</i>	0350	7	1104048	<i>150.156</i>	0070	22
574537	See	1799028		1100152	<i>194.711</i>	0350	9	1104049	<i>169.905</i>	0070	24
574538	See	1799030		1100154	<i>194.712</i>	0350	9	1104049	<i>169.905</i>	0150	24
801970	See	1350282		1100156	<i>194.713</i>	0350	9	1104052	<i>145.742</i>	0070	42
803414	<i>160.155</i>	0220		1100164	<i>130.649</i>	0350	10	1104054	<i>147.201</i>	0070	43
803490		0260	18	1100507	280.476	0410	1	1104056	<i>157.663</i>	0070	45
804768	<i>111.169</i>	0085	30	1100654	<i>194.724</i>	0400	11	1104058	<i>154.329</i>	0070	44
804768	<i>111.169</i>	0095	30	1101005	<i>190.212</i>	0085	1	1104497	See	550565	
804768	<i>111.169</i>	0105	30	1101005	<i>190.212</i>	0095	1	1104501		0470	17
804768	<i>111.169</i>	0125	30	1101005	<i>190.212</i>	0105	1	1105282	See	1423484	
804787	111.159	0400	35	1101295	<i>197.111</i>	0240	51	1105283	See	1423958	
804787	111.159	0410	18	1101295	<i>197.111</i>	0340	2	1105767	<i>194.727</i>	0400	11
804787	111.159	0420	16	1101296	<i>197.118</i>	0290	28	1105769	<i>194.728</i>	0400	11
804787	111.159	0430	16	1101657	<i>139.726</i>	0105	39	1105771	<i>194.729</i>	0400	11
804792		0010	4	1101657	<i>139.726</i>	0125	39	1105776	130.537	0250	53
804792		0020	4	1102279	See	1515004		1105776	130.537	0260	52
804842	<i>111.244</i>	0470	3	1102871	<i>123.253</i>	0240	10	1105776	130.537	0360	33
804842	<i>111.244</i>	0470	18	1103346	<i>157.673</i>	0470	5	1105776	130.537	0400	29
804891		0480	8	1103385	141.130	0250	58	1105906	<i>139.744</i>	0470	15
804891		0490	8	1103385	141.130	0260	29	1105916	See	1350283	
809770	<i>187.655</i>	0240	18	1103385	141.130	0360	38	1105917	See	1500370	
809855	<i>187.662</i>	0270	52	1103385	141.130	0410	22	1105998	See	1111172	
809855	<i>187.662</i>	0370	23	1103385	141.130	0420	20	1109581	See	1377308	
810974	<i>169.902</i>	0030	51	1103385	141.130	0430	20	1109585	<i>169.911</i>	0150	21
810974	<i>169.902</i>	0040	37	1103386	154.134	0410	40	1109586	145.750	0150	20
810974	<i>169.902</i>	0050	41	1103386	154.134	0420	36	1109588	<i>145.751</i>	0150	25

All original equipment manufacturers numbers, symbols, pictures, models and description used in this catalogue are for reference only, and it is not implied that any part listed is the product of these manufactures.
Tutti i nostri particolari non sono originali ma con essi intercambiabili. I riferimenti originali, le figure, i modelli sono esposti a semplice titolo indicativo. La nostra produzione riporta il nostro marchio.

Date

10 / 2007

Table

Index

SCANIA Index

SCANIA no.	CEI no.	Tab.	Fig.	SCANIA no.	CEI no.	Tab.	Fig.	SCANIA no.	CEI no.	Tab.	Fig.
1109590	145.752	0150	37	1114838	157.149	0105	17	1116457	145.572	0160	8
1109592	145.753	0150	39	1114838	157.149	0125	17	1116459	145.573	0130	24
1109594	169.912	0150	38	1115264	145.737	0060	23	1116459	145.573	0160	24
1109595	105.168	0150	60	1115541	130.653	0470	8	1116461	145.512	0130	30
1111172	105.170	0240	8	1115541	130.653	0470	23	1116461	145.512	0160	30
1111295	154.195	0070	29	1115757	149.241	0250	59	1116461	145.512	0170	30
1111295	154.195	0150	28	1115757	149.241	0260	32	1116467	See	1373173	
1111590	189.621	0240	25	1115757	149.241	0280	29	1116469	146.496	0130	71
1111899	147.210	0150	43	1115757	149.241	0300	29	1116469	146.496	0160	72
1111901	147.211	0150	63	1115757	149.241	0360	39	1116471	146.547	0130	72
1112467	169.568	0240	5	1115757	149.241	0380	28	1116471	146.547	0160	73
1112467	169.568	0290	49	1115757	149.241	0410	23	1116473	146.497	0130	73
1112467	169.568	0320	32	1115757	149.241	0420	21	1116473	146.497	0160	74
1112467	169.568	0340	28	1115757	149.241	0430	21	1116473	146.497	0170	74
1112467	169.568	0350	24	1115757	149.241	0450	28	1116475	109.167	0130	11
1112467	169.568	0390	30	1115760	199.049	0410	20	1116475	109.167	0160	11
1112467	169.568	0410	8	1115762	160.167	0250	60	1116475	109.167	0170	11
1112467	169.568	0440	29	1115762	160.167	0260	31	1116475	109.167	0200	11
1112668	135.165	0290	29	1115762	160.167	0280	28	1116477	109.165	0070	14
1113267	169.941	0400	18	1115762	160.167	0300	28	1116477	109.165	0070	26
1113268	169.942	0400	24	1115762	160.167	0360	40	1116477	109.165	0130	29
1113580	187.654	0230	28	1115762	160.167	0380	27	1116477	109.165	0150	13
1113580	187.654	0240	58	1115762	160.167	0410	24	1116477	109.165	0160	29
1113580	187.654	0310	22	1115762	160.167	0420	22	1116477	109.165	0170	29
1113580	187.654	0330	23	1115762	160.167	0430	22	1116477	109.165	0200	29
1113580	187.654	0340	23	1115762	160.167	0450	27	1116640	197.113	0250	28
1113580	187.654	0340	23	1115781	197.078	0320	2	1116640	197.113	0340	2
1113793	See	1319646		1115783	197.064	0240	2	1116641	197.115	0270	27
1113910	169.910	0130	54	1115783	197.064	0320	2	1116696	See	1349283	
1113910	169.910	0150	48	1115783	197.064	0350	2	1116697	See	1349284	
1113910	169.910	0160	56	1115783	197.064	0400	2	1116698	169.588	0340	17
1113910	169.910	0170	56	1115783	197.064	0410	3	1116698	169.588	0400	18
1113910	169.910	0200	56	1115785	197.068	0240	2	1116698	169.588	0410	31
1113911	169.906	0070	47	1115785	197.068	0290	2	1116698	169.588	0420	29
1114314	See	1461416		1115785	197.068	0320	2	1116698	169.588	0430	29
1114315	139.583	0070	4	1115785	197.068	0410	3	1116699	169.565	0400	24
1114315	139.583	0130	5	1115785	197.068	0440	2	1116699	169.565	0410	39
1114315	139.583	0150	5	1115787	197.110	0240	2	1116699	169.565	0420	35
1114315	139.583	0160	5	1115787	197.110	0290	2	1116699	169.565	0430	35
1114337	194.731	0410	16	1115787	197.110	0320	2	1116847	See	1349285	
1114622	See	1461414		1115787	197.110	0410	3	1116848	169.587	0340	21
1114838	157.149	0085	17	1115787	197.110	0440	2	1116848	169.587	0400	22
1114838	157.149	0095	17	1116457	145.572	0130	8	1116848	169.587	0410	36

Date

10 / 2007

Table

Index

Index **SCANIA**

SCANIA no.	CEI no.	Tab.	Fig.	SCANIA no.	CEI no.	Tab.	Fig.	SCANIA no.	CEI no.	Tab.	Fig.
1116848	169.587	0420	33	1121658	157.662	0070	16	1123229		0460	15
1116848	169.587	0430	33	1121658	157.662	0150	15	1300061	109.166	0070	37
1117288	105.166	0090	33	1122871	141.132	0250	58	1300061	109.166	0130	35
1117288	105.166	0100	35	1122871	141.132	0260	29	1300061	109.166	0150	33
1117809	157.675	0470	22	1122871	141.132	0360	38	1300061	109.166	0160	35
1117811	123.257	0470	27	1122871	141.132	0410	22	1300061	109.166	0170	35
1117993	147.199	0060	28	1122871	141.132	0420	20	1300061	109.166	0200	35
1118030	123.216	0075	1	1122871	141.132	0430	20	1300063	See	1405981	
1118030	123.216	0115	2	1122908	See	1507249		1300064	See	1373172	
1118030	123.216	0135	1	1122910	199.206	0250	15	1300065	111.243	0130	36
1118030	123.216	0145	2	1122910	199.206	0270	17	1300065	111.243	0160	36
1118030	123.216	0155	1	1122911	199.207	0250	16	1300596	130.622	0075	7
1118030	123.216	0165	1	1122911	199.207	0270	21	1300596	130.622	0135	7
1118030	123.216	0175	1	1122915	187.659	0270	38	1300596	130.622	0155	7
1118030	123.216	0185	2	1122915	187.659	0280	38	1300596	130.622	0165	7
1118030	123.216	0195	2	1122915	187.659	0370	10	1300596	130.622	0175	7
1118030	123.216	0205	1	1122915	187.659	0380	22	1300596	130.622	0205	7
1118032	See	1395624		1122916	194.694	0270	36	1300974	139.482	0270	6
1118336	135.160	0240	26	1122919	194.695	0270	36	1300974	139.482	0290	6
1118338	189.624	0240	28	1122926	117.373	0370	27	1300974	139.482	0360	6
1118975	141.174	0070	54	1122930	187.660	0270	49	1300974	139.482	0400	5
1120256	175.261	0470	25	1122930	187.660	0370	21	1300974	139.482	0420	6
1120646	See	1426449		1122950	139.737	0370	5	1300974	139.482	0440	6
1120836	280.615	0410	1	1122954	117.372	0270	34	1300976	139.546	0270	5
1120850		0460	11	1122967	See	1444820		1300976	139.546	0290	5
1120852		0460	12	1122969	122.102	0270	42	1300976	139.546	0360	7
1120854	See	1509311		1122969	122.102	0370	14	1300976	139.546	0400	6
1120856		0460	8	1122971	See	1385432		1300976	139.546	0420	7
1120858		0460	9	1122974	169.809	0270	47	1300976	139.546	0440	5
1120859		0460	5	1122974	169.809	0370	19	1300977	139.481	0075	22
1120861		0460	6	1122975	117.341	0270	45	1300977	139.481	0115	19
1120862		0460	3	1122975	117.341	0370	17	1300977	139.481	0135	22
1120866		0460	7	1122976	169.808	0270	44	1300977	139.481	0145	19
1120869		0480	10	1122976	169.808	0370	16	1300977	139.481	0155	22
1120869		0490	10	1122987	154.332	0270	37	1300977	139.481	0165	22
1120873		0460	10	1122987	154.332	0370	9	1300977	139.481	0175	22
1121538	130.611	0030	7	1122989	139.733	0250	12	1300977	139.481	0185	19
1121538	130.611	0040	5	1122989	139.733	0260	12	1300977	139.481	0195	19
1121538	130.611	0050	6	1122989	139.733	0270	12	1300977	139.481	0205	22
1121538	130.611	0060	6	1122989	139.733	0280	9	1300977	139.481	0250	3
1121538	130.611	0090	5	1122989	139.733	0300	9	1300977	139.481	0260	3
1121538	130.611	0100	6	1122991	194.716	0370	8	1300977	139.481	0270	3
1121538	130.611	0120	6	1122994	194.717	0370	8	1300977	139.481	0280	3

All original equipment manufacturers numbers, symbols, pictures, models and description used in this catalogue are for reference only, and it is not implied that any part listed is the product of these manufacturers. Tutti i nostri particolari non sono originali ma con essi intercambiabili. I riferimenti originali, le figure, i modelli sono esposti a semplice titolo indicativo. La nostra produzione riporta il nostro marchio.

SCANIA Index

SCANIA no.	CEI no.	Tab.	Fig.	SCANIA no.	CEI no.	Tab.	Fig.	SCANIA no.	CEI no.	Tab.	Fig.
1300977	139.481	0290	3	1301696	280.612	0075	41	1302735	111.242	0130	23
1300977	139.481	0300	3	1301696	280.612	0130	85	1302735	111.242	0160	23
1300977	139.481	0360	4	1301696	280.612	0135	41	1302735	111.242	0170	23
1300977	139.481	0370	3	1301696	280.612	0150	71	1302735	111.242	0200	23
1300977	139.481	0380	3	1301696	280.612	0155	41	1302773	See	1302858	
1300977	139.481	0400	3	1301696	280.612	0160	86	1302774	157.661	0055	13
1300977	139.481	0420	4	1301696	280.612	0165	41	1302785	145.740	0070	21
1300977	139.481	0430	4	1301696	280.612	0170	86	1302786	145.741	0070	25
1300977	139.481	0440	3	1301696	280.612	0175	41	1302788	105.165	0070	58
1300977	139.481	0450	3	1301696	280.612	0200	86	1302789	147.202	0070	61
1301658	117.371	0250	21	1301696	280.612	0205	41	1302791	See	1461417	
1301658	117.371	0270	50	1301696	280.612	0250	7	1302858	130.619	0055	19
1301662	117.370	0250	13	1301696	280.612	0260	7	1303196	See	1442866	
1301662	117.386	0260	13	1301696	280.612	0270	9	1303442	See	1376499	
1301662	117.370	0270	15	1301860	141.177	0130	66	1303669	154.341	0410	40
1301662	117.386	0280	12	1301860	141.177	0130	67	1303694	146.540	0070	56
1301662	117.386	0300	12	1302552	See	1395039		1303695	See	1853934	
1301670	280.613	0250	30	1302665	111.207	0075	15	1303799	117.362	0075	32
1301670	280.613	0270	29	1302665	111.207	0115	15	1303799	117.362	0135	32
1301672	169.917	0250	19	1302665	111.207	0135	17	1303799	117.362	0155	32
1301672	169.917	0270	20	1302665	111.207	0145	15	1303799	117.362	0165	32
1301673	150.157	0250	31	1302665	111.207	0155	15	1303799	117.362	0175	32
1301673	150.157	0270	30	1302665	111.207	0165	15	1303799	117.362	0205	32
1301675	130.634	0250	6	1302665	111.207	0175	17	1303960	189.618	0075	30
1301675	130.634	0260	6	1302665	111.207	0185	15	1303960	189.618	0135	30
1301675	130.634	0270	8	1302665	111.207	0195	15	1303960	189.618	0155	30
1301675	130.634	0280	6	1302665	111.207	0205	17	1303960	189.618	0165	30
1301675	130.634	0300	6	1302731	111.238	0130	23	1303960	189.618	0175	30
1301678	See	1385431		1302731	111.238	0160	23	1303960	189.618	0205	30
1301680	See	1387561		1302731	111.238	0170	23	1304315	See	1780425	
1301682	130.640	0270	39	1302731	111.238	0200	23	1304747	107.188	0075	27
1301682	130.640	0280	39	1302732	111.239	0130	23	1304747	107.188	0135	27
1301682	130.640	0280	49	1302732	111.239	0160	23	1304747	107.188	0155	27
1301682	130.640	0300	49	1302732	111.239	0170	23	1304747	107.188	0165	27
1301682	130.640	0370	11	1302732	111.239	0200	23	1304747	107.188	0175	27
1301682	130.640	0380	12	1302733	111.240	0130	23	1304747	107.188	0205	27
1301682	130.640	0380	21	1302733	111.240	0160	23	1304850	109.190	0070	48
1301682	130.640	0450	12	1302733	111.240	0170	23	1304850	109.190	0130	55
1301683	130.639	0270	35	1302733	111.240	0200	23	1304850	109.190	0150	49
1301683	130.639	0280	34	1302734	111.241	0130	23	1304850	109.190	0160	57
1301694	130.635	0250	23	1302734	111.241	0160	23	1304850	109.190	0170	57
1301694	130.635	0270	23	1302734	111.241	0170	23	1304850	109.190	0200	57
1301696	280.612	0070	69	1302734	111.241	0200	23	1304852	117.366	0150	22

Date

10 / 2007

Table

Index

Index **SCANIA**

SCANIA no.	CEI no.	Tab.	Fig.	SCANIA no.	CEI no.	Tab.	Fig.	SCANIA no.	CEI no.	Tab.	Fig.
1304852	117.366	0160	50	1305139	139.574	0175	20	1307564	187.563	0450	22
1304852	117.366	0170	50	1305139	139.574	0205	20	1307760	189.481	0010	32
1304852	117.366	0200	50	1305455	See	1377307		1307760	189.481	0025	32
1304853	117.365	0130	52	1305456	See	1376499		1307760	189.481	0030	32
1304853	117.365	0150	42	1305712	See	1335243		1307760	189.481	0045	32
1304853	117.365	0160	54	1305971	141.180	0130	69	1307760	189.481	0055	26
1304853	117.365	0170	54	1305971	141.180	0150	54	1307760	189.481	0060	32
1304853	117.365	0200	54	1305971	141.180	0160	69	1307760	189.481	0085	22
1305088	See	1533336		1305971	141.180	0170	69	1307760	189.481	0095	22
1305090	See	1533338		1305971	141.180	0200	69	1307760	189.481	0105	22
1305091	See	1533339		1305977	132.059	0130	61	1307760	189.481	0125	22
1305093	See	1533341		1305977	132.059	0160	63	1307760	189.481	0240	3
1305095	See	1533343		1305977	132.059	0170	63	1307760	189.481	0250	27
1305096	See	1533344		1305977	132.059	0200	63	1307760	189.481	0290	3
1305098	169.728	0250	61	1307097	280.611	0070	68	1307760	189.481	0310	3
1305098	169.728	0360	36	1307097	280.611	0075	40	1307760	189.481	0320	3
1305098	169.728	0400	31	1307097	280.611	0130	84	1307760	189.481	0330	3
1305098	169.728	0420	10	1307097	280.611	0135	40	1307760	189.481	0340	3
1305098	169.728	0430	10	1307097	280.611	0150	70	1307760	189.481	0350	3
1305100	169.729	0250	61	1307097	280.611	0155	40	1307760	189.481	0390	5
1305100	169.729	0360	36	1307097	280.611	0160	85	1307760	189.481	0400	3
1305100	169.729	0400	31	1307097	280.611	0165	40	1307760	189.481	0410	4
1305100	169.729	0420	10	1307097	280.611	0200	85	1307760	189.481	0440	3
1305100	169.729	0430	10	1307097	280.611	0205	40	1308176	198.982	0075	14
1305102	169.730	0250	61	1307555	135.121	0360	8	1308176	198.982	0155	14
1305102	169.730	0360	36	1307555	135.121	0380	5	1308176	198.982	0165	14
1305102	169.730	0400	31	1307555	135.121	0400	7	1308301	194.681	0420	14
1305102	169.730	0420	10	1307555	135.121	0420	8	1308305	194.680	0420	14
1305102	169.730	0430	10	1307555	135.121	0430	8	1308365	146.543	0120	52
1305104	169.731	0250	61	1307555	135.121	0450	5	1308366	102.333	0120	7
1305104	169.731	0360	36	1307558	169.722	0420	17	1308531	See	1377309	
1305104	169.731	0400	31	1307558	169.722	0430	17	1308616	175.200	0420	37
1305104	169.731	0420	10	1307559	169.721	0420	17	1308761	197.123	0360	3
1305104	169.731	0430	10	1307559	169.721	0430	17	1308761	197.123	0370	2
1305106	169.732	0250	61	1307560	169.720	0420	17	1309563	139.725	0120	4
1305106	169.732	0360	36	1307560	169.720	0430	17	1309568	See	1728135	
1305106	169.732	0400	31	1307561	169.719	0420	17	1309569	See	1768383	
1305106	169.732	0420	10	1307561	169.719	0430	17	1309570	130.298	0420	25
1305106	169.732	0430	10	1307562	187.564	0420	24	1309570	130.298	0430	25
1305139	139.574	0075	20	1307562	187.564	0430	24	1309608	See	1423485	
1305139	139.574	0135	20	1307564	187.563	0300	38	1309611	See	1423486	
1305139	139.574	0155	20	1307564	187.563	0420	23	1312884	135.159	0120	3
1305139	139.574	0165	20	1307564	187.563	0430	23	1312886	135.154	0030	5

All original equipment manufacturers numbers, symbols, pictures, models and description used in this catalogue are for reference only, and it is not implied that any part listed is the product of these manufactures.
Tutti i nostri particolari non sono originali ma con essi intercambiabili. I riferimenti originali, le figure, i modelli sono esposti a semplice titolo indicativo. La nostra produzione riporta il nostro marchio.

SCANIA Index

SCANIA no.	CEI no.	Tab.	Fig.	SCANIA no.	CEI no.	Tab.	Fig.	SCANIA no.	CEI no.	Tab.	Fig.
1312886	135.154	0050	3	1318714	187.606	0165	8	1323147	109.168	0145	12
1312886	135.154	0100	3	1318714	187.606	0175	8	1323147	109.168	0155	16
1314058	See	1395623		1318714	187.606	0205	8	1323147	109.168	0165	16
1314345	See	1300977		1319645	See	1422430		1323147	109.168	0175	15
1314986	189.616	0070	51	1319646	197.076	0075	23	1323147	109.168	0185	12
1314986	189.616	0130	58	1319646	197.076	0135	23	1323147	109.168	0195	12
1314986	189.616	0150	52	1319646	197.076	0155	23	1323147	109.168	0205	15
1314986	189.616	0160	60	1319646	197.076	0165	23	1323858	187.607	0250	38
1315202	199.071	0420	26	1319646	197.076	0175	23	1323858	187.607	0260	39
1315437	See	1515869		1319646	197.076	0205	23	1323858	187.607	0360	17
1315681	See	1761195		1319646	197.076	0250	2	1323860	187.608	0250	54
1317637	See	1739827		1319646	197.076	0260	2	1323860	187.608	0260	53
1317767	See	1491403		1319646	197.076	0290	2	1323860	187.608	0360	18
1318007	187.663	0290	47	1319646	197.076	0420	3	1323860	187.608	0400	13
1318007	187.663	0440	27	1319646	197.076	0440	2	1324869	See	1378580	
1318221	190.332	0075	6	1320436	See	1422427		1325064	See	1785125	
1318221	190.332	0135	6	1321138	154.340	0400	25	1325066	See	1444822	
1318221	190.332	0155	6	1321215	175.260	0400	26	1325344	103.178	0130	32
1318221	190.332	0165	6	1321216	199.214	0400	15	1325344	103.178	0160	32
1318221	190.332	0175	6	1321239	132.057	0075	33	1325345	103.179	0150	36
1318221	190.332	0205	6	1321239	132.057	0135	33	1325346	103.174	0070	40
1318225	190.333	0075	6	1321239	132.057	0155	33	1325347	See	1459309	
1318225	190.333	0135	6	1321239	132.057	0165	33	1325348	See	1459308	
1318225	190.333	0155	6	1321239	132.057	0175	33	1325389	169.943	0400	30
1318225	190.333	0165	6	1321239	132.057	0205	33	1325640	169.914	0360	14
1318225	190.333	0175	6	1321420	See	1484808		1325640	169.914	0400	34
1318225	190.333	0205	6	1321891	109.365	0055	14	1325641	169.923	0360	14
1318323	See	1383895		1322056	199.212	0360	15	1325642	169.924	0360	14
1318388	139.567	0070	3	1322290	146.548	0150	56	1325643	169.925	0360	14
1318388	139.567	0130	3	1322291	146.549	0150	57	1325643	169.925	0400	34
1318388	139.567	0150	3	1322292	146.550	0150	58	1325646	169.950	0400	32
1318388	139.567	0160	3	1322293	146.551	0150	59	1325647	169.951	0400	32
1318388	139.567	0170	1	1322842	189.603	0360	10	1325648	169.952	0400	32
1318388	139.567	0200	1	1322842	189.603	0400	9	1325906		0360	3
1318713	107.171	0075	9	1323145	135.126	0075	17	1326081	See	1402910	
1318713	107.171	0135	9	1323145	135.126	0135	16	1326560	182.084	0250	18
1318713	107.171	0155	9	1323145	135.126	0155	17	1326560	182.084	0270	19
1318713	107.171	0165	9	1323145	135.126	0165	17	1326847	See	1484809	
1318713	107.171	0175	9	1323145	135.126	0175	16	1326866	See	1489006	
1318713	107.171	0205	9	1323145	135.126	0205	16	1327233	194.492	0420	14
1318714	187.606	0075	8	1323147	109.168	0075	16	1327286	141.171	0070	52
1318714	187.606	0135	8	1323147	109.168	0115	12	1327286	141.171	0150	53
1318714	187.606	0155	8	1323147	109.168	0135	15	1327286	141.171	0160	67

Date

10 / 2007

Table

Index

Index **SCANIA**

SCANIA no.	CEI no.	Tab.	Fig.	SCANIA no.	CEI no.	Tab.	Fig.	SCANIA no.	CEI no.	Tab.	Fig.
1327286	141.171	0160	68	1331821	189.622	0240	25	1335243	139.384	0310	4
1327286	141.171	0170	67	1332131	107.189	0075	34	1335243	139.384	0320	4
1327286	141.171	0200	67	1332131	107.189	0135	34	1335243	139.384	0330	4
1327878	130.528	0070	6	1332131	107.189	0155	34	1335243	139.384	0340	4
1327878	130.528	0070	46	1332131	107.189	0165	34	1335243	139.384	0350	4
1327878	130.528	0110	1	1332131	107.189	0175	34	1335243	139.384	0390	6
1327878	130.528	0110	31	1332131	107.189	0205	34	1335243	139.384	0400	4
1327878	130.528	0130	6	1332508	160.215	0075	3	1335243	139.384	0410	5
1327878	130.528	0130	53	1332508	160.215	0115	5	1335243	139.384	0440	4
1327878	130.528	0140	2	1332508	160.215	0135	3	1335569	See	1510337	
1327878	130.528	0140	31	1332508	160.215	0145	5	1335671	198.845	0130	59
1327878	130.528	0150	6	1332508	160.215	0155	3	1335671	198.845	0160	61
1327878	130.528	0150	47	1332508	160.215	0165	3	1335671	198.845	0170	61
1327878	130.528	0160	6	1332508	160.215	0175	3	1335671	198.845	0200	61
1327878	130.528	0160	55	1332508	160.215	0185	5	1335724	See	1500414	
1327878	130.528	0170	6	1332508	160.215	0195	5	1335728	See	1500415	
1327878	130.528	0170	55	1332508	160.215	0205	3	1335732	See	1500417	
1327878	130.528	0180	1	1333141	170.155	0470	33	1335735	See	1500418	
1327878	130.528	0180	32	1333269	103.176	0100	22	1336280	See	1363579	
1327878	130.528	0190	2	1333269	103.176	0120	32	1336283		0460	4
1327878	130.528	0190	36	1333270	157.664	0100	28	1336288	See	1422488	
1327878	130.528	0200	6	1333270	157.664	0120	49	1336290	145.760	0250	14
1327878	130.528	0200	55	1333423	See	1363027		1336294	145.762	0250	34
1327984	109.366	0055	14	1333426	See	370188		1336294	145.762	0260	35
1328101	194.739	0440	14	1333512	See	1367083		1337822	145.763	0270	16
1328102	194.740	0440	14	1333854	See	1378582		1337823	145.765	0270	33
1328103	194.738	0440	14	1334037	See	1488083		1337824	155.216	0250	9
1328105	194.737	0440	14	1335174	149.261	0130	60	1337824	155.216	0270	11
1328118	105.174	0290	9	1335174	149.261	0160	62	1337828	117.363	0075	36
1328123	169.922	0290	49	1335174	149.261	0170	62	1337828	117.363	0135	36
1328123	169.922	0440	29	1335174	149.261	0200	62	1337828	117.363	0155	36
1328612	105.172	0270	10	1335243	139.384	0010	34	1337828	117.363	0165	36
1329536	See	1378579		1335243	139.384	0025	31	1337828	117.363	0175	36
1331040	See	1444818		1335243	139.384	0030	34	1337828	117.363	0205	36
1331044	169.798	0250	46	1335243	139.384	0045	31	1337894	189.620	0130	62
1331044	169.798	0260	48	1335243	139.384	0055	25	1337894	189.620	0160	64
1331044	169.798	0360	27	1335243	139.384	0060	34	1337894	189.620	0170	64
1331059	194.607	0360	12	1335243	139.384	0085	24	1337894	189.620	0200	64
1331064	194.608	0360	12	1335243	139.384	0095	24	1338267	187.653	0230	11
1331074	194.610	0360	12	1335243	139.384	0105	24	1338267	187.653	0240	30
1331079	194.611	0360	12	1335243	139.384	0125	24	1338267	187.653	0250	32
1331313	See	1746781		1335243	139.384	0240	4	1338267	187.653	0260	33
1331683	135.161	0240	26	1335243	139.384	0290	4	1338267	187.653	0270	31

All original equipment manufacturers numbers, symbols, pictures, models and description used in this catalogue are for reference only, and it is not implied that any part listed is the product of these manufactures.
Tutti i nostri particolari non sono originali ma con essi intercambiabili. I riferimenti originali, le figure, i modelli sono esposti a semplice titolo indicativo. La nostra produzione riporta il nostro marchio.

SCANIA Index

SCANIA no.	CEI no.	Tab.	Fig.	SCANIA no.	CEI no.	Tab.	Fig.	SCANIA no.	CEI no.	Tab.	Fig.
1338267	187.653	0280	30	1345149	132.060	0170	65	1360882	130.636	0270	25
1338267	187.653	0290	30	1345149	132.060	0200	65	1360882	130.636	0280	21
1338267	187.653	0300	30	1345151	See	1484809		1360882	130.636	0300	21
1338763	194.684	0230	17	1345286	194.609	0360	12	1361797		0480	16
1338763	194.684	0240	37	1345289	See	1500416		1361797		0490	16
1338764	194.687	0240	37	1347485	194.606	0360	12	1363027	194.701	0310	9
1338765	194.683	0230	17	1349283	175.158	0410	41	1363027	194.701	0330	9
1338765	194.683	0240	37	1349284	175.162	0410	41	1363027	194.701	0340	9
1338766	194.746	0230	17	1349285	199.038	0410	27	1363579		0460	1
1338766	194.746	0240	37	1349870	See	1520832		1363673	See	1736562	
1338767	194.685	0230	17	1349872	194.719	0370	8	1363674	See	1786639	
1338767	194.685	0240	37	1349874	See	1720386		1363822	128.198	0470	17
1340001	See	1340002		1350282	187.656	0240	19	1364630	130.641	0290	20
1340002	160.193	0070	38	1350282	187.656	0290	19	1364630	130.641	0320	28
1340002	160.193	0120	68	1350283	139.735	0290	18	1364630	130.641	0400	29
1340002	160.193	0130	39	1352449	133.147	0250	17	1364631	130.278	0250	39
1340002	160.193	0150	34	1352449	133.147	0270	18	1364631	130.278	0260	40
1340002	160.193	0160	39	1352794	102.217	0060	7	1364631	130.278	0320	13
1340002	160.193	0170	39	1352800	157.674	0470	21	1364631	130.278	0360	19
1340002	160.193	0200	39	1352801	167.104	0470	19	1364631	130.278	0390	15
1340753	197.106	0075	23	1353366	See	1722314		1364631	130.278	0410	26
1340753	197.106	0135	23	1353367	See	1722316		1365354	122.116	0360	24
1340753	197.106	0155	23	1353368	See	1722317		1365354	122.116	0360	28
1340753	197.106	0165	23	1353369	See	1722318		1367083	150.127	0470	12
1340753	197.106	0175	23	1353761	See	1527209		1367089	194.612	0360	12
1340753	197.106	0205	23	1355543	175.241	0270	40	1367130	150.158	0470	29
1340753	197.106	0360	3	1355543	175.241	0370	12	1367522	169.926	0360	37
1340789	194.486	0420	14	1355544	199.093	0270	48	1367523	169.927	0360	37
1340792	194.487	0420	14	1355544	199.093	0370	20	1367524	169.928	0360	37
1340992	197.122	0280	2	1357711	130.532	0070	59	1367524	169.928	0400	32
1340992	197.122	0300	2	1357711	130.532	0110	42	1367525	169.929	0360	37
1340992	197.122	0360	3	1357711	130.532	0130	75	1367526	169.930	0360	37
1340992	197.122	0450	2	1357711	130.532	0140	42	1367526	169.930	0400	32
1341137	122.113	0250	22	1357711	130.532	0150	61	1367527	169.931	0360	37
1341137	122.113	0270	22	1357711	130.532	0160	76	1367528	169.932	0360	37
1341192	194.705	0320	9	1357711	130.532	0170	76	1367528	169.932	0400	32
1342149	170.147	0270	24	1357711	130.532	0180	43	1367794	145.511	0130	24
1343255	135.172	0440	7	1357711	130.532	0190	47	1367794	145.511	0160	24
1344182	187.658	0250	20	1357711	130.532	0200	76	1367794	145.511	0170	24
1344188	175.216	0420	37	1358431	197.108	0075	23	1367796	146.430	0130	72
1344741	See	1731567		1360472	See	550564		1367796	146.430	0160	73
1345149	132.060	0130	63	1360882	130.636	0250	25	1367796	146.430	0170	73
1345149	132.060	0160	65	1360882	130.636	0260	24	1367984	122.119	0360	28

Date

10 / 2007

Table

Index

Index **SCANIA**

SCANIA no.	CEI no.	Tab.	Fig.	SCANIA no.	CEI no.	Tab.	Fig.	SCANIA no.	CEI no.	Tab.	Fig.
1368062	See	1722313		1373704	145.744	0075	26	1377975	169.921	0290	44
1368086	See	1375404		1373704	145.744	0135	26	1377975	169.921	0440	24
1368087	169.797	0250	43	1373704	145.744	0155	26	1378579	102.334	0130	9
1368087	169.797	0260	44	1373704	145.744	0165	26	1378579	102.334	0160	9
1368087	169.797	0360	23	1373704	145.744	0175	26	1378579	102.334	0170	9
1368178	170.124	0250	56	1373704	145.744	0205	26	1378579	102.334	0200	9
1368178	170.124	0260	57	1374100	See	1459309		1378580	102.336	0150	7
1368178	170.124	0360	34	1374299	280.541	0360	1	1378582	102.330	0070	7
1368206	See	1528478		1374300	See	1786386		1379306	170.146	0250	24
1368208	See	1528479		1374301	280.543	0360	1	1380160	See	1502384	
1368527	199.092	0250	40	1374302	280.544	0360	1	1382339	117.364	0075	36
1368527	199.092	0260	41	1374303	280.545	0360	1	1382339	117.364	0135	36
1368527	199.092	0360	20	1374304	280.546	0360	1	1382339	117.364	0155	36
1369558	122.099	0250	44	1374305	See	1539231		1382339	117.364	0165	36
1369558	122.099	0260	45	1375404	154.219	0250	49	1382339	117.364	0175	36
1369558	122.099	0360	24	1375404	154.219	0260	50	1382339	117.364	0205	36
1369558	122.099	0360	28	1375404	154.219	0360	29	1382465	119.145	0070	15
1369559	122.101	0250	48	1376378	145.754	0200	24	1382465	119.145	0070	27
1369559	122.101	0260	49	1376380	146.554	0200	73	1382465	119.145	0120	13
1369559	122.101	0360	28	1376382	145.755	0200	30	1382465	119.145	0130	12
1369561	See	1408171		1376384	146.555	0200	74	1382465	119.145	0150	14
1369898	182.085	0360	26	1376499	157.552	0070	28	1382465	119.145	0160	12
1369971	194.715	0370	8	1376499	157.552	0130	13	1382465	119.145	0170	12
1370151	See	1395623		1376499	157.552	0150	27	1382465	119.145	0200	12
1371583	122.115	0360	24	1376499	157.552	0160	13	1382978	103.136	0130	32
1371583	122.115	0360	28	1376499	157.552	0170	13	1382978	103.136	0160	32
1371672	170.153	0360	34	1376499	157.552	0200	13	1382978	103.136	0170	32
1372392	194.693	0270	36	1377307	102.264	0130	9	1382978	103.136	0200	32
1373172	145.574	0130	34	1377307	102.264	0160	9	1383129	139.732	0250	4
1373172	145.574	0160	34	1377307	102.264	0170	9	1383129	139.732	0270	4
1373173	105.125	0130	74	1377307	102.264	0200	9	1383129	139.732	0360	5
1373173	105.125	0160	75	1377308	102.335	0150	7	1383129	139.732	0370	4
1373174	157.199	0075	12	1377309	102.329	0070	7	1383129	139.732	0420	5
1373174	157.199	0115	11	1377560	280.547	0360	1	1383895	119.147	0070	36
1373174	157.199	0135	12	1377900	199.209	0290	45	1383895	119.147	0120	37
1373174	157.199	0145	11	1377900	199.209	0440	25	1383895	119.147	0130	38
1373174	157.199	0155	12	1377902	175.248	0290	39	1383895	119.147	0150	32
1373174	157.199	0165	12	1377902	175.248	0440	19	1383895	119.147	0160	38
1373174	157.199	0175	12	1377903	135.162	0250	5	1383895	119.147	0170	38
1373174	157.199	0185	11	1377903	135.162	0260	5	1383895	119.147	0200	38
1373174	157.199	0195	11	1377903	135.162	0270	7	1383896	See	1383895	
1373174	157.199	0205	12	1377974	169.920	0290	40	1385431	169.810	0270	41
1373175	See	1459308		1377974	169.920	0440	20	1385431	169.810	0370	13

All original equipment manufacturers numbers, symbols, pictures, models and description used in this catalogue are for reference only, and it is not implied that any part listed is the product of these manufactures.
Tutti i nostri particolari non sono originali ma con essi intercambiabili. I riferimenti originali, le figure, i modelli sono esposti a semplice titolo indicativo. La nostra produzione riporta il nostro marchio.

Date

10 / 2007

Table

Index

SCANIA Index

SCANIA no.	CEI no.	Tab.	Fig.	SCANIA no.	CEI no.	Tab.	Fig.	SCANIA no.	CEI no.	Tab.	Fig.
1385432	182.073	0270	46	1395039	156.185	0185	3	1405981	157.553	0200	25
1385432	182.073	0370	18	1395039	156.185	0195	3	1405981	157.553	0200	43
1386225	See	1527209		1395039	156.185	0205	2	1408118	194.937	0450	8
1386594	See	1502385		1395623	See	1382465		1408128	194.939	0450	8
1387295	103.170	0150	36	1395624	119.121	0075	5	1408136	199.265	0300	46
1387296	103.175	0070	40	1395624	119.121	0115	1	1408136	199.265	0450	14
1387297	189.617	0070	51	1395624	119.121	0135	5	1408138		0280	47
1387297	189.617	0130	58	1395624	119.121	0145	1	1408138		0300	47
1387297	189.617	0150	52	1395624	119.121	0155	5	1408138		0380	9
1387297	189.617	0160	60	1395624	119.121	0165	5	1408138		0450	9
1387297	189.617	0170	60	1395624	119.121	0175	5	1408139		0280	48
1387297	189.617	0200	60	1395624	119.121	0185	1	1408139		0300	48
1387561	187.661	0270	51	1395624	119.121	0195	1	1408139		0380	13
1387561	187.661	0370	22	1395624	119.121	0205	5	1408139		0450	13
1391740	130.637	0250	33	1399189	145.756	0200	34	1408141	See	1786424	
1392073		0480	12	1399190	146.552	0200	8	1408143	182.109	0280	44
1392073		0490	12	1399192	105.169	0200	75	1408143	182.109	0300	44
1392074		0480	12	1399254	139.745	0470	15	1408143	182.109	0380	18
1392074		0490	12	1399254	139.745	0470	32	1408143	182.109	0450	18
1392084		0480	3	1400770	See	1395624		1408146	122.148	0280	42
1392084		0490	3	1401620	119.146	0070	34	1408146	122.148	0300	42
1392093		0480	5	1401620	119.146	0120	38	1408146	122.148	0380	16
1392093		0490	5	1401620	119.146	0130	41	1408146	122.148	0450	16
1393331	See	1502384		1401620	119.146	0150	30	1408147	269.074	0280	45
1393876	145.575	0130	34	1401620	119.146	0160	41	1408147	269.074	0300	45
1393876	145.575	0160	34	1401620	119.146	0170	41	1408147	269.074	0380	19
1393876	145.575	0170	34	1401620	119.146	0200	41	1408147	269.074	0450	19
1393880	105.126	0130	74	1401622	169.740	0070	33	1408149	130.729	0300	39
1393880	105.126	0160	75	1401622	169.740	0120	39	1408149	130.729	0450	21
1393880	105.126	0170	75	1401622	169.740	0130	42	1408151	See	1733856	
1393882	145.717	0170	8	1401622	169.740	0150	29	1408156	141.210	0280	26
1393884	146.532	0170	72	1401622	169.740	0160	42	1408156	141.210	0300	26
1394501	See	1479151		1401622	169.740	0170	42	1408156	141.210	0380	25
1394865	145.577	0160	46	1401622	169.740	0200	42	1408156	141.210	0450	25
1394865	145.577	0170	46	1401659	146.553	0200	72	1408159	130.730	0300	34
1394865	145.577	0200	46	1402910	141.182	0250	11	1408164	145.930	0300	13
1395039	156.185	0075	2	1402910	141.182	0270	14	1408167	199.261	0260	17
1395039	156.185	0115	3	1405981	157.553	0130	25	1408169	133.161	0260	15
1395039	156.185	0135	2	1405981	157.553	0130	43	1408171	182.071	0250	47
1395039	156.185	0145	3	1405981	157.553	0160	25	1408171	182.071	0260	16
1395039	156.185	0155	2	1405981	157.553	0160	43	1408171	182.071	0260	47
1395039	156.185	0165	2	1405981	157.553	0170	25	1408171	182.071	0360	26
1395039	156.185	0175	2	1405981	157.553	0170	43	1408172	130.726	0260	19

Date

10 / 2007

Table

Index

Index **SCANIA**

SCANIA no.	CEI no.	Tab.	Fig.	SCANIA no.	CEI no.	Tab.	Fig.	SCANIA no.	CEI no.	Tab.	Fig.
1408172	130.726	0280	15	1414529		0480	6	1422427	155.198	0270	2
1408172	130.726	0300	15	1414529		0490	6	1422427	155.198	0280	2
1408174	See	1528053		1414532	See	1776079		1422427	155.198	0300	2
1408175		0280	18	1414539		0480	9	1422427	155.198	0360	3
1408175		0300	18	1414539		0490	9	1422427	155.198	0370	2
1408178	130.727	0260	34	1414547	145.764	0270	16	1422427	155.198	0400	2
1408178	130.727	0280	31	1414549	145.761	0250	14	1422427	155.198	0420	3
1408178	130.727	0300	31	1414557	194.936	0450	8	1422427	155.198	0430	3
1408179	145.931	0300	32	1414560	194.938	0450	8	1422427	155.198	0450	2
1408193	130.731	0300	33	1414563	194.926	0300	35	1422430	197.107	0075	23
1408205	194.927	0300	35	1414566	194.928	0300	35	1422430	197.107	0135	23
1408215	194.929	0300	35	1414576	See	1772205		1422430	197.107	0155	23
1408221	155.217	0250	9	1414584		0480	2	1422430	197.107	0165	23
1408221	155.217	0260	8	1414584		0490	2	1422430	197.107	0175	23
1408221	155.217	0270	11	1414586	See	1414584		1422430	197.107	0205	23
1408221	155.217	0280	7	1414588		0480	4	1422430	197.107	0250	2
1408221	155.217	0300	7	1414588		0490	4	1422430	197.107	0260	2
1408227		0280	50	1414589	170.230	0280	36	1422430	197.107	0270	2
1408227		0300	50	1414589	170.230	0300	36	1422430	197.107	0290	2
1408227		0380	11	1414589	170.230	0380	24	1422430	197.107	0360	3
1408227		0450	11	1414589	170.230	0450	24	1422430	197.107	0420	3
1408228		0280	51	1414589	170.230	0480	18	1422430	197.107	0440	2
1408228		0300	51	1414589	170.230	0490	18	1422488	105.171	0250	8
1408228		0380	10	1420749	187.484	0230	21	1422910	269.072	0115	9
1408228		0450	10	1420749	187.484	0240	56	1422910	269.072	0145	9
1408485		0110	34	1420749	187.484	0310	14	1422910	269.072	0185	9
1408485		0140	34	1420749	187.484	0320	15	1422910	269.072	0195	9
1408485		0180	35	1420749	187.484	0330	21	1423286	See	1426758	
1408485		0190	39	1420749	187.484	0340	15	1423484	141.172	0070	53
1413676		0380	14	1420749	187.484	0350	14	1423484	141.172	0130	65
1414072	See	1539231		1420749	187.484	0390	17	1423485	141.173	0070	53
1414073	See	1539230		1420749	187.484	0400	16	1423485	141.173	0130	65
1414441		0110	34	1420749	187.484	0410	28	1423486	141.164	0070	53
1414441		0180	35	1420749	187.484	0420	27	1423486	141.164	0130	65
1414441		0190	39	1421700	See	1442866		1423566	See	1488083	
1414513	135.183	0280	5	1422427	155.198	0075	23	1423958	141.179	0130	68
1414513	135.183	0300	5	1422427	155.198	0135	23	1423958	141.179	0160	70
1414526		0480	7	1422427	155.198	0155	23	1423958	141.179	0170	70
1414526		0490	7	1422427	155.198	0165	23	1423958	141.179	0200	70
1414527		0480	11	1422427	155.198	0175	23	1425205		0110	36
1414527		0490	11	1422427	155.198	0205	23	1425205		0140	36
1414528		0480	13	1422427	155.198	0250	2	1425205		0180	37
1414528		0490	13	1422427	155.198	0260	2	1425205		0190	41

All original equipment manufacturers numbers, symbols, pictures, models and description used in this catalogue are for reference only, and it is not implied that any part listed is the product of these manufactures.
Tutti i nostri particolari non sono originali ma con essi intercambiabili. I riferimenti originali, le figure, i modelli sono esposti a semplice titolo indicativo. La nostra produzione riporta il nostro marchio.

Date

10 / 2007

Table

Index

SCANIA Index

SCANIA no.	CEI no.	Tab.	Fig.	SCANIA no.	CEI no.	Tab.	Fig.	SCANIA no.	CEI no.	Tab.	Fig.
1425522	See	1788767		1443189	139.762	0190	1	1466318	119.235	0130	38
1426449	280.540	0070	67	1444818	133.124	0250	45	1466318	119.235	0150	32
1426449	280.540	0075	39	1444818	133.124	0260	46	1466318	119.235	0160	38
1426449	280.540	0130	83	1444818	133.124	0360	25	1466318	119.235	0170	38
1426449	280.540	0135	39	1444820	133.125	0270	43	1466318	119.235	0200	38
1426449	280.540	0150	69	1444820	133.125	0370	15	1473800	194.930	0380	8
1426449	280.540	0155	39	1444822	133.096	0290	42	1473803	194.923	0280	35
1426449	280.540	0160	84	1444822	133.096	0440	22	1476190	145.917	0190	3
1426449	280.540	0165	39	1450720	See	1785125		1476192	145.916	0140	3
1426449	280.540	0170	84	1459308	157.549	0070	49	1476192	145.916	0190	3
1426449	280.540	0175	39	1459308	157.549	0130	56	1476194	See	1776321	
1426449	280.540	0200	84	1459308	157.549	0150	50	1476196	103.203	0180	23
1426449	280.540	0205	39	1459308	157.549	0160	58	1476198	See	1476322	
1426758	145.743	0075	18	1459308	157.549	0170	58	1476200	103.201	0110	24
1426758	145.743	0135	18	1459308	157.549	0200	58	1476202	145.925	0190	16
1426758	145.743	0155	18	1459309	157.554	0070	49	1476204	145.918	0140	16
1426758	145.743	0165	18	1459309	157.554	0130	56	1476206	145.921	0180	14
1426758	145.743	0175	18	1459309	157.554	0150	50	1476208	145.913	0110	14
1426758	145.743	0205	18	1459309	157.554	0160	58	1476212	See	1776319	
1427339	See	1738167		1459309	157.554	0170	58	1476214	145.914	0110	17
1431674	199.262	0280	40	1459309	157.554	0200	58	1476216	145.926	0190	25
1431674	199.262	0380	20	1461414	187.647	0070	13	1476218	145.923	0180	24
1431676	199.263	0280	46	1461414	187.647	0130	21	1476220	145.920	0140	25
1434246	145.928	0280	13	1461414	187.647	0140	8	1476222	145.915	0110	25
1434248	See	1528052		1461414	187.647	0150	12	1476232	145.924	0180	28
1434250	145.929	0280	32	1461414	187.647	0160	21	1476232	145.924	0190	32
1434252	See	1519966		1461414	187.647	0170	21	1476234	147.247	0180	31
1434256	See	1520829		1461414	187.647	0190	8	1476234	147.247	0190	35
1435741	See	1491403		1461414	187.647	0200	21	1476236	147.246	0110	30
1438525	See	1438526		1461416	187.649	0070	50	1476236	147.246	0140	30
1438526	119.203	0070	35	1461416	187.649	0130	57	1476250	146.632	0180	39
1438526	119.203	0120	36	1461416	187.649	0150	51	1476250	146.632	0190	43
1438526	119.203	0130	37	1461416	187.649	0160	59	1476254	146.627	0110	38
1438526	119.203	0150	31	1461416	187.649	0170	59	1476254	146.627	0140	38
1438526	119.203	0160	37	1461416	187.649	0200	59	1476256	146.635	0190	44
1438526	119.203	0170	37	1461417	187.648	0070	50	1476258	146.628	0110	39
1438526	119.203	0200	37	1461417	187.648	0130	57	1476258	146.628	0140	39
1442647	199.264	0300	40	1461417	187.648	0150	51	1476260	146.633	0180	40
1442647	199.264	0450	20	1461417	187.648	0160	59	1476266	146.630	0140	40
1442866	199.078	0420	18	1461417	187.648	0170	59	1476268	146.629	0110	40
1443189	139.762	0110	49	1461417	187.648	0200	59	1476272		0180	47
1443189	139.762	0140	1	1466318	119.235	0070	36	1476272		0190	51
1443189	139.762	0180	49	1466318	119.235	0120	37	1476274		0110	46

Date

10 / 2007

Table

Index

Index **SCANIA**

SCANIA no.	CEI no.	Tab.	Fig.	SCANIA no.	CEI no.	Tab.	Fig.	SCANIA no.	CEI no.	Tab.	Fig.
1476274		0140	46	1488083	280.548	0175	35	1495269	109.416	0190	11
1476284	137.278	0110	13	1488083	280.548	0200	66	1498317		0110	35
1476284	137.278	0140	21	1488083	280.548	0205	35	1498317		0140	35
1476284	137.278	0180	13	1489006	130.535	0250	36	1498317		0180	36
1476284	137.278	0190	21	1489006	130.535	0260	37	1498317		0190	40
1476286	137.279	0110	16	1489006	130.535	0360	11	1500145		0115	16
1476286	137.279	0140	29	1489006	130.535	0370	7	1500145		0145	16
1476286	137.279	0180	27	1489006	130.535	0380	7	1500145		0185	16
1476286	137.279	0190	31	1489006	130.535	0400	10	1500145		0195	16
1476287	117.389	0110	29	1489827	119.242	0110	19	1500370	190.357	0290	13
1476287	117.389	0140	49	1489827	119.242	0140	18	1500414	194.688	0250	37
1476287	117.389	0180	26	1489827	119.242	0180	18	1500415	194.689	0250	37
1476287	117.389	0190	30	1489827	119.242	0190	18	1500416	194.690	0250	37
1476322		0140	26	1489836	119.238	0110	8	1500417	194.691	0250	37
1476324	157.986	0110	33	1489836	119.238	0140	12	1500418	194.692	0250	37
1476324	157.986	0140	33	1489836	119.238	0180	8	1501896		0280	19
1476324	157.986	0180	34	1489836	119.238	0190	12	1501897		0260	20
1476324	157.986	0190	38	1490886		0110	15	1501897		0280	16
1478668	194.732	0420	14	1490886		0140	24	1501897		0300	16
1479151	141.178	0130	67	1490886		0180	15	1501897		0300	19
1479151	141.181	0160	68	1490886		0190	24	1502384	139.568	0075	21
1479151	141.181	0170	68	1491227	109.419	0110	32	1502384	139.568	0115	18
1479532	See	1789137		1491227	109.419	0140	32	1502384	139.568	0135	21
1483324	See	1722315		1491227	109.419	0180	33	1502384	139.568	0145	18
1484808	132.056	0075	29	1491227	109.419	0190	37	1502384	139.568	0155	21
1484808	132.056	0135	29	1491380		0115	13	1502384	139.568	0165	21
1484808	132.056	0155	29	1491380		0145	13	1502384	139.568	0175	21
1484808	132.056	0165	29	1491380		0185	13	1502384	139.568	0185	18
1484808	132.056	0175	29	1491380		0195	13	1502384	139.568	0195	18
1484808	132.056	0205	29	1491403	141.175	0075	28	1502384	139.568	0205	21
1484809	132.058	0075	37	1491403	141.175	0135	28	1502384	139.568	0370	4
1484809	132.058	0135	37	1491403	141.175	0155	28	1502385	139.483	0250	4
1484809	132.058	0155	37	1491403	141.175	0165	28	1502385	139.483	0260	4
1484809	132.058	0165	37	1491403	141.175	0175	28	1502385	139.483	0270	4
1484809	132.058	0175	37	1491403	141.175	0205	28	1502385	139.483	0280	4
1484809	132.058	0205	37	1494819	175.308	0420	37	1502385	139.483	0290	4
1488083	280.548	0075	35	1495267	109.417	0110	23	1502385	139.483	0300	4
1488083	280.548	0130	64	1495267	109.417	0140	50	1502385	139.483	0360	5
1488083	280.548	0135	35	1495267	109.417	0180	22	1502385	139.483	0370	4
1488083	280.548	0155	35	1495267	109.417	0190	27	1502385	139.483	0380	4
1488083	280.548	0160	66	1495269	109.416	0110	7	1502385	139.483	0420	5
1488083	280.548	0165	35	1495269	109.416	0140	11	1502385	139.483	0430	5
1488083	280.548	0170	66	1495269	109.416	0180	7	1502385	139.483	0440	4

All original equipment manufacturers numbers, symbols, pictures, models and description used in this catalogue are for reference only, and it is not implied that any part listed is the product of these manufactures.
Tutti i nostri particolari non sono originali ma con essi intercambiabili. I riferimenti originali, le figure, i modelli sono esposti a semplice titolo indicativo. La nostra produzione riporta il nostro marchio.

SCANIA Index

SCANIA no.	CEI no.	Tab.	Fig.	SCANIA no.	CEI no.	Tab.	Fig.	SCANIA no.	CEI no.	Tab.	Fig.
1502385	139.483	0450	4	1515004	139.582	0150	4	1520797	135.182	0115	14
1503775		0170	85	1515004	139.582	0160	4	1520797	135.182	0145	14
1503775		0175	40	1515004	139.582	0170	4	1520797	135.182	0185	14
1507249	135.163	0250	29	1515004	139.582	0200	4	1520797	135.182	0195	14
1507249	135.163	0270	28	1515869	139.721	0075	31	1520817	See	1720386	
1508397	197.141	0280	2	1515869	139.721	0135	31	1520823	194.932	0380	8
1508397	197.141	0300	2	1515869	139.721	0155	31	1520829	194.925	0280	35
1508397	197.141	0430	3	1515869	139.721	0165	31	1520832	194.718	0370	8
1508397	197.141	0450	2	1515869	139.721	0175	31	1521298	141.209	0280	11
1508399		0380	2	1515869	139.721	0205	31	1521298	141.209	0300	11
1508399		0450	2	1519390	122.055	0230	23	1522045	194.933	0420	14
1508400		0450	2	1519390	122.055	0240	45	1524625		0460	13
1508401		0300	2	1519390	122.055	0320	18	1525142	175.244	0420	37
1508401		0450	2	1519390	122.055	0330	16	1525142	175.244	0430	37
1508851	119.244	0110	22	1519390	122.055	0340	18	1525451	187.641	0250	41
1508851	119.244	0140	27	1519390	122.055	0350	17	1525451	187.641	0260	42
1508851	119.244	0180	21	1519390	122.055	0390	20	1525451	187.641	0360	21
1508851	119.244	0190	28	1519390	122.055	0400	19	1525451	187.641	0420	27
1508855	119.241	0110	18	1519390	122.055	0410	32	1525451	187.641	0430	27
1508855	119.241	0140	19	1519390	122.055	0420	30	1525452	167.079	0230	29
1508855	119.241	0180	17	1519390	122.055	0430	30	1525452	167.079	0240	57
1508855	119.241	0190	19	1519391	122.063	0320	22	1525452	167.079	0250	42
1509311		0460	2	1519391	122.063	0400	23	1525452	167.079	0260	43
1510229	105.203	0260	9	1519391	122.063	0410	37	1525452	167.079	0310	15
1510229	105.203	0280	8	1519391	122.063	0420	34	1525452	167.079	0320	16
1510229	105.203	0300	8	1519391	122.063	0430	34	1525452	167.079	0330	22
1510337	147.203	0070	64	1519392	182.041	0230	26	1525452	167.079	0340	16
1510337	147.203	0130	80	1519392	182.041	0240	48	1525452	167.079	0350	15
1510337	147.203	0150	66	1519392	182.041	0310	19	1525452	167.079	0360	22
1510337	147.203	0160	81	1519392	182.041	0320	20	1525452	167.079	0390	18
1510337	147.203	0170	81	1519392	182.041	0330	18	1525452	167.079	0400	17
1510337	147.203	0200	81	1519392	182.041	0340	20	1525452	167.079	0410	29
1511655	269.073	0280	41	1519392	182.041	0350	19	1525452	167.079	0420	28
1511655	269.073	0300	41	1519392	182.041	0390	22	1525452	167.079	0430	28
1511655	269.073	0380	15	1519392	182.041	0400	21	1525575		0110	43
1511655	269.073	0450	15	1519392	182.041	0410	34	1525575		0140	43
1513483		0180	25	1519392	182.041	0420	32	1525575		0180	44
1513484		0110	26	1519392	182.041	0430	32	1525575		0190	48
1514712	154.391	0110	28	1519963	194.931	0380	8	1525988	187.486	0075	24
1514712	154.391	0180	30	1519966	194.924	0280	35	1525988	187.486	0085	28
1514712	154.391	0190	34	1520015	See	1520016		1525988	187.486	0095	28
1515004	139.582	0070	5	1520016		0480	2	1525988	187.486	0105	28
1515004	139.582	0130	4	1520016		0490	2	1525988	187.486	0115	21

Date

10 / 2007

Table

Index

Index **SCANIA**

SCANIA no.	CEI no.	Tab.	Fig.	SCANIA no.	CEI no.	Tab.	Fig.	SCANIA no.	CEI no.	Tab.	Fig.
1525988	187.486	0125	28	1527209	187.567	0250	50	1529939	154.386	0120	41
1525988	187.486	0135	24	1527209	187.567	0260	54	1529939	154.386	0130	14
1525988	187.486	0145	21	1527209	187.567	0360	31	1529939	154.386	0130	44
1525988	187.486	0155	24	1527209	187.567	0400	27	1529939	154.386	0150	16
1525988	187.486	0165	24	1527209	187.567	0420	38	1529939	154.386	0150	28
1525988	187.486	0175	24	1527209	187.567	0430	38	1529939	154.386	0160	14
1525988	187.486	0185	21	1528043	See	1786639		1529939	154.386	0160	44
1525988	187.486	0195	21	1528051	170.231	0300	20	1529939	154.386	0170	14
1525988	187.486	0205	24	1528052	170.229	0280	20	1529939	154.386	0170	44
1525988	187.486	0240	1	1528053	122.147	0280	17	1529939	154.386	0200	14
1525988	187.486	0250	1	1528053	122.147	0300	17	1529939	154.386	0200	44
1525988	187.486	0260	1	1528478	175.239	0250	52	1529950	119.202	0070	34
1525988	187.486	0260	28	1528478	175.239	0260	51	1529950	119.202	0120	38
1525988	187.486	0270	1	1528478	175.239	0360	30	1529950	119.202	0130	41
1525988	187.486	0280	1	1528479	175.240	0250	52	1529950	119.202	0150	30
1525988	187.486	0280	25	1528479	175.240	0260	51	1529950	119.202	0160	41
1525988	187.486	0290	1	1528479	175.240	0360	30	1529950	119.202	0170	41
1525988	187.486	0300	1	1528570		0250	28	1529950	119.202	0200	41
1525988	187.486	0300	25	1528570		0260	27	1531005		0115	22
1525988	187.486	0310	1	1528570		0280	24	1533336	169.723	0420	11
1525988	187.486	0320	1	1528570		0300	24	1533336	169.723	0430	11
1525988	187.486	0330	1	1528989		0250	28	1533338	169.724	0420	11
1525988	187.486	0340	1	1528989		0260	27	1533338	169.724	0430	11
1525988	187.486	0350	1	1528989		0300	24	1533339	169.725	0420	11
1525988	187.486	0360	2	1528991	139.545	0240	4	1533339	169.725	0430	11
1525988	187.486	0370	1	1528991	139.545	0250	26	1533341	169.726	0420	11
1525988	187.486	0380	1	1528991	139.545	0260	25	1533341	169.726	0430	11
1525988	187.486	0400	1	1528991	139.545	0270	26	1533343	169.727	0420	11
1525988	187.486	0410	2	1528991	139.545	0280	22	1533343	169.727	0430	11
1525988	187.486	0420	2	1528991	139.545	0290	4	1533344	169.733	0420	11
1525988	187.486	0430	2	1528991	139.545	0300	22	1533344	169.733	0430	11
1525988	187.486	0440	1	1528991	139.545	0310	4	1533725	See	1722312	
1525988	187.486	0450	1	1528991	139.545	0320	4	1533848	169.848	0070	33
1526117	199.202	0420	26	1528991	139.545	0330	4	1533848	169.848	0120	39
1526117	199.202	0430	26	1528991	139.545	0340	4	1533848	169.848	0130	42
1526229	141.207	0110	48	1528991	139.545	0350	4	1533848	169.848	0150	29
1526229	141.207	0140	47	1528991	139.545	0390	6	1533848	169.848	0160	42
1526229	141.207	0180	48	1528991	139.545	0400	4	1533848	169.848	0170	42
1526229	141.207	0190	52	1528991	139.545	0410	5	1533848	169.848	0200	42
1526232	280.676	0110	47	1528991	139.545	0440	4	1534829	130.721	0110	37
1526232	280.676	0140	48	1529939	154.386	0070	17	1534829	130.721	0140	37
1526232	280.676	0180	50	1529939	154.386	0070	29	1534829	130.721	0180	38
1526232	280.676	0190	53	1529939	154.386	0120	15	1534829	130.721	0190	42

All original equipment manufacturers numbers, symbols, pictures, models and description used in this catalogue are for reference only, and it is not implied that any part listed is the product of these manufactures.
Tutti i nostri particolari non sono originali ma con essi intercambiabili. I riferimenti originali, le figure, i modelli sono esposti a semplice titolo indicativo. La nostra produzione riporta il nostro marchio.

SCANIA Index

SCANIA no.	CEI no.	Tab.	Fig.	SCANIA no.	CEI no.	Tab.	Fig.	SCANIA no.	CEI no.	Tab.	Fig.
1535361		0115	20	1545508	122.144	0360	24	1722316	280.492	0420	1
1535361		0145	20	1545510	122.145	0250	48	1722317	280.501	0420	1
1535361		0185	20	1545510	122.145	0260	49	1722318	280.618	0420	1
1535361		0195	20	1545510	122.145	0360	28	1727195	194.941	0420	14
1539230	155.218	0360	35	1545514	182.108	0250	47	1728135	130.297	0420	40
1539231	155.205	0240	52	1545514	182.108	0260	47	1728135	130.297	0430	40
1539231	155.205	0250	55	1545514	182.108	0360	26	1730173	111.275	0110	10
1539231	155.205	0260	58	1545645	122.151	0420	34	1730173	111.275	0140	14
1539231	155.205	0320	29	1545645	122.151	0430	34	1730173	111.275	0180	10
1539231	155.205	0340	27	1548056		0170	22	1730173	111.275	0190	14
1539231	155.205	0360	35	1548056		0200	22	1731567	141.131	0250	10
1539231	155.205	0390	37	1548817		0170	18	1731567	141.131	0250	57
1539231	155.205	0410	47	1548817		0200	18	1731567	141.131	0260	10
1539231	155.205	0420	42	1548818	130.530	0070	11	1731567	141.131	0260	30
1539231	155.205	0430	42	1548818	130.530	0075	43	1731567	141.131	0270	13
1540458	122.146	0260	21	1548818	130.530	0120	11	1731567	141.131	0280	10
1540462	194.918	0260	38	1548818	130.530	0130	20	1731567	141.131	0280	27
1540464	194.919	0260	38	1548818	130.530	0135	43	1731567	141.131	0300	10
1540466	194.920	0260	38	1548818	130.530	0150	11	1731567	141.131	0300	27
1540468	194.921	0260	38	1548818	130.530	0155	43	1731567	141.131	0360	16
1540470	194.922	0260	38	1548818	130.530	0160	20	1731567	141.131	0380	26
1540472	170.228	0260	23	1548818	130.530	0165	43	1731567	141.131	0410	21
1542748	130.725	0260	22	1548818	130.530	0175	43	1731567	141.131	0420	19
1543211	122.149	0420	30	1548818	130.530	0205	43	1731567	141.131	0430	19
1543211	122.149	0430	30	1548819	130.529	0070	10	1731567	141.131	0450	26
1543213	122.150	0420	34	1548819	130.529	0075	42	1732316	See	1786386	
1543213	122.150	0430	34	1548819	130.529	0120	10	1733856	154.395	0280	37
1543215	182.110	0420	32	1548819	130.529	0130	19	1733856	154.395	0300	37
1543215	182.110	0430	32	1548819	130.529	0135	42	1733856	154.395	0380	23
1543357	119.240	0110	9	1548819	130.529	0150	10	1733856	154.395	0450	23
1543357	119.240	0140	13	1548819	130.529	0155	42	1734701		0260	26
1543357	119.240	0180	9	1548819	130.529	0160	19	1734701		0280	23
1543357	119.240	0190	13	1548819	130.529	0165	42	1734701		0300	23
1543359	119.243	0110	20	1548819	130.529	0175	42	1736562		0460	14
1543359	119.243	0140	17	1548819	130.529	0205	42	1737944	141.208	0260	11
1543359	119.243	0180	19	1675206	199.211	0340	14	1738167	122.120	0420	34
1543359	119.243	0190	17	1676035	175.255	0340	22	1738167	122.120	0430	34
1543361	119.245	0110	21	1680726	See	1528991		1739827	189.581	0420	12
1543361	119.245	0140	28	1720386	194.720	0370	8	1739827	189.581	0430	12
1543361	119.245	0180	20	1722312	280.680	0420	1	1741462	145.927	0260	14
1543361	119.245	0190	29	1722313	280.616	0420	1	1746694	130.728	0260	36
1545508	122.144	0250	44	1722314	280.510	0420	1	1746694	130.728	0280	33
1545508	122.144	0260	45	1722315	280.617	0420	1	1746780	130.631	0230	19

Date

10 / 2007

Table

Index

SCANIA no.	CEI no.	Tab.	Fig.	SCANIA no.	CEI no.	Tab.	Fig.	SCANIA no.	CEI no.	Tab.	Fig.
1746780	130.631	0240	42	1769962	102.409	0190	5	1780425	130.533	0075	19
1746780	130.631	0290	46	1769964	102.407	0110	2	1780425	130.533	0115	17
1746780	130.631	0310	12	1769964	102.407	0180	2	1780425	130.533	0135	19
1746780	130.631	0330	12	1770058	119.249	0075	5	1780425	130.533	0145	17
1746780	130.631	0340	13	1770058	119.249	0115	1	1780425	130.533	0155	19
1746780	130.631	0440	26	1770058	119.249	0135	5	1780425	130.533	0165	19
1746781	130.536	0360	13	1770058	119.249	0145	1	1780425	130.533	0175	19
1750421	146.634	0190	43	1770058	119.249	0155	5	1780425	130.533	0185	17
1750423	146.631	0180	41	1770058	119.249	0165	5	1780425	130.533	0195	17
1750423	146.631	0190	45	1770058	119.249	0175	5	1780425	130.533	0205	19
1752963	154.389	0110	6	1770058	119.249	0185	1	1783295	280.683	0420	1
1752963	154.389	0140	10	1770058	119.249	0195	1	1785125	133.053	0230	24
1752963	154.389	0180	6	1770058	119.249	0205	5	1785125	133.053	0240	46
1752963	154.389	0190	10	1770208	105.202	0190	46	1785125	133.053	0310	18
1755380	130.720	0110	4	1770209	105.201	0140	41	1785125	133.053	0320	19
1755380	130.720	0140	7	1770210	105.199	0180	42	1785125	133.053	0330	17
1755380	130.720	0180	4	1770211	105.200	0110	41	1785125	133.053	0340	19
1755380	130.720	0190	7	1772205		0480	1	1785125	133.053	0350	18
1756447	119.236	0070	15	1772205		0490	1	1785125	133.053	0390	21
1756447	119.236	0070	27	1772313	130.638	0250	35	1785125	133.053	0400	20
1756447	119.236	0120	13	1772313	130.638	0270	32	1785125	133.053	0410	33
1756447	119.236	0130	12	1772368	102.410	0140	5	1785125	133.053	0420	31
1756447	119.236	0150	14	1772368	102.410	0190	5	1785125	133.053	0430	31
1756447	119.236	0160	12	1772369	102.408	0110	2	1786386	280.542	0360	1
1756447	119.236	0170	12	1772369	102.408	0180	2	1786424	133.162	0280	43
1756447	119.236	0200	12	1776079		0480	14	1786424	133.162	0300	43
1760973	199.266	0430	18	1776079		0490	14	1786424	133.162	0380	17
1760976	194.934	0430	14	1776318	145.922	0180	16	1786424	133.162	0450	17
1760983	194.935	0430	14	1776318	145.922	0190	23	1786639	139.743	0470	14
1761195	170.103	0420	41	1776319	145.919	0140	23	1786639	139.743	0470	31
1761195	170.103	0430	41	1776321	103.204	0190	26	1786639	139.743	0480	17
1762675	189.642	0110	3	1776625	107.211	0115	8	1786639	139.743	0490	17
1762675	189.642	0140	6	1776625	107.211	0145	8	1788170	109.421	0075	16
1762675	189.642	0180	3	1776625	107.211	0185	8	1788170	109.421	0115	12
1762675	189.642	0190	6	1776625	107.211	0195	8	1788170	109.421	0135	15
1768383	130.299	0400	12	1776626	190.408	0115	7	1788170	109.421	0145	12
1768383	130.299	0420	15	1776626	190.408	0145	7	1788170	109.421	0155	16
1768383	130.299	0430	15	1776626	190.408	0185	7	1788170	109.421	0165	16
1769457	117.388	0110	12	1776626	190.408	0195	7	1788170	109.421	0175	15
1769457	117.388	0140	22	1776737	190.409	0115	7	1788170	109.421	0185	12
1769457	117.388	0180	12	1776737	190.409	0145	7	1788170	109.421	0195	12
1769457	117.388	0190	22	1776737	190.409	0185	7	1788170	109.421	0205	15
1769962	102.409	0140	5	1776737	190.409	0195	7	1788171	109.418	0110	32

All original equipment manufacturers numbers, symbols, pictures, models and description used in this catalogue are for reference only, and it is not implied that any part listed is the product of these manufactures.
Tutti i nostri particolari non sono originali ma con essi intercambiabili. I riferimenti originali, le figure, i modelli sono esposti a semplice titolo indicativo. La nostra produzione riporta il nostro marchio.

SCANIA Index

SCANIA no.	CEI no.	Tab.	Fig.	SCANIA no.	CEI no.	Tab.	Fig.	SCANIA no.	CEI no.	Tab.	Fig.
1788171	109.418	0140	32								
1788171	109.418	0180	33								
1788171	109.418	0190	37								
1788767	298.087	0280	14								
1788767	298.087	0300	14								
1788922	157.985	0110	11								
1788922	157.985	0140	15								
1788922	157.985	0180	11								
1788922	157.985	0190	15								
1789137	155.233	0110	5								
1789137	155.233	0110	27								
1789137	155.233	0140	20								
1789137	155.233	0180	5								
1789137	155.233	0180	29								
1789137	155.233	0190	20								
1789137	155.233	0190	33								
1789444	109.420	0070	48								
1789444	109.420	0130	55								
1789444	109.420	0150	49								
1789444	109.420	0160	57								
1789444	109.420	0170	57								
1789444	109.420	0200	57								
1799028	280.681	0430	1								
1799030	280.682	0430	1								
1853934	146.541	0070	57								

Date

10 / 2007

Table

Index

All original equipment manufacturers' numbers, symbols, pictures, models and description used in this catalogue are for reference only, and it is not implied that any part listed is the product of these manufactures. Tutti i nostri particolari non sono originali ma con essi intercambiabili. I riferimenti originali, le figure, i modelli sono esposti a semplice titolo indicativo. La nostra produzione riporta il nostro marchio.

CEI no.	SCANIA no.	Tab.	Fig.	CEI no.	SCANIA no.	Tab.	Fig.	CEI no.	SCANIA no.	Tab.	Fig.
102.136	234908	00080	8	103.136	1382978	00130	32	105.202	1770208	00190	46
102.137	294904	00090	6	103.136	1382978	00160	32	105.203	1510229	00260	9
102.137	294904	00100	7	103.136	1382978	00170	32	105.203	1510229	00280	8
102.163	294903	00090	6	103.136	1382978	00200	32	105.203	1510229	00300	8
102.163	294903	00100	7	103.170	1387295	00150	36	107.118	234184	00085	2
102.183	391249	00100	7	103.172	317400	00030	24	107.118	234184	00095	2
102.209	294898	00030	8	103.172	317400	00060	22	107.118	234184	00105	2
102.209	294898	00060	7	103.173	324288	00050	22	107.118	234184	00125	2
102.217	1352794	00060	7	103.174	1325346	00070	40	107.123	314037	00240	13
102.264	1377307	00130	9	103.175	1387296	00070	40	107.171	1318713	00075	9
102.264	1377307	00160	9	103.176	1333269	00100	22	107.171	1318713	00135	9
102.264	1377307	00170	9	103.176	1333269	00120	32	107.171	1318713	00155	9
102.264	1377307	00200	9	103.177	392363	00125	1	107.171	1318713	00165	9
102.325	294899	00030	8	103.178	1325344	00130	32	107.171	1318713	00175	9
102.325	294899	00040	6	103.178	1325344	00160	32	107.171	1318713	00205	9
102.325	294899	00050	7	103.179	1325345	00150	36	107.186	358046	00030	50
102.326	294896	00030	8	103.201	1476200	00110	24	107.186	358046	00040	36
102.326	294896	00050	7	103.203	1476196	00180	23	107.186	358046	00050	40
102.327	294897	00030	8	103.204	1776321	00190	26	107.186	358046	00060	48
102.328	294901	00030	8	105.125	1373173	00130	74	107.186	358046	00080	42
102.329	1377309	00070	7	105.125	1373173	00160	75	107.186	358046	00090	40
102.330	1378582	00070	7	105.126	1393880	00130	74	107.186	358046	00100	41
102.331	315292	00090	6	105.126	1393880	00160	75	107.187	324260	00055	8
102.331	315292	00100	7	105.126	1393880	00170	75	107.188	1304747	00075	27
102.332	392978	00100	7	105.163	284807	00030	43	107.188	1304747	00135	27
102.333	1308366	00120	7	105.163	284807	00040	29	107.188	1304747	00155	27
102.334	1378579	00130	9	105.163	284807	00050	33	107.188	1304747	00165	27
102.334	1378579	00160	9	105.163	284807	00060	41	107.188	1304747	00175	27
102.334	1378579	00170	9	105.164	317991	00060	41	107.188	1304747	00205	27
102.334	1378579	00200	9	105.165	1302788	00070	58	107.189	1332131	00075	34
102.335	1377308	00150	7	105.166	1117288	00090	33	107.189	1332131	00135	34
102.336	1378580	00150	7	105.166	1117288	00100	35	107.189	1332131	00155	34
102.407	1769964	00110	2	105.167	372386	00120	56	107.189	1332131	00165	34
102.407	1769964	00180	2	105.168	1109595	00150	60	107.189	1332131	00175	34
102.408	1772369	00110	2	105.169	1399192	00200	75	107.189	1332131	00205	34
102.408	1772369	00180	2	105.170	1111172	00240	8	107.190	369569	00120	63
102.409	1769962	00140	5	105.171	1422488	00250	8	107.191	254662	00230	6
102.409	1769962	00190	5	105.172	1328612	00270	10	107.211	1776625	00115	8
102.410	1772368	00140	5	105.173	390480	00290	9	107.211	1776625	00145	8
102.410	1772368	00190	5	105.174	1328118	00290	9	107.211	1776625	00185	8
103.106	331880	00090	21	105.199	1770210	00180	42	107.211	1776625	00195	8
103.106	331880	00100	22	105.200	1770211	00110	41	109.080	333547	00085	16
103.106	331880	00120	32	105.201	1770209	00140	41	109.080	333547	00095	16

Date

10 / 2007

Table

Index

CEI Index

CEI no.	SCANIA no.	Tab.	Fig.	CEI no.	SCANIA no.	Tab.	Fig.	CEI no.	SCANIA no.	Tab.	Fig.
109.080	333547	00105	16A	109.167	1116475	00160	11	109.419	1491227	00190	37
109.080	333547	00125	16A	109.167	1116475	00170	11	109.420	1789444	00070	48
109.081	325114	00025	22	109.167	1116475	00200	11	109.420	1789444	00130	55
109.081	325114	00045	22	109.168	1323147	00075	16	109.420	1789444	00150	49
109.081	325114	00220		109.168	1323147	00115	12	109.420	1789444	00160	57
109.082	194429	00025	21	109.168	1323147	00135	15	109.420	1789444	00170	57
109.082	194429	00045	21	109.168	1323147	00145	12	109.420	1789444	00200	57
109.082	194429	00220		109.168	1323147	00155	16	109.421	1788170	00075	16
109.095	254333	00220		109.168	1323147	00165	16	109.421	1788170	00115	12
109.117	332118	00030	12	109.168	1323147	00175	15	109.421	1788170	00135	15
109.117	332118	00040	9	109.168	1323147	00185	12	109.421	1788170	00145	12
109.117	332118	00050	11	109.168	1323147	00195	12	109.421	1788170	00155	16
109.117	332118	00060	11	109.168	1323147	00205	15	109.421	1788170	00165	16
109.117	332118	00060	11	109.190	1304850	00070	48	109.421	1788170	00175	15
109.117	332118	00090	10	109.190	1304850	00130	55	109.421	1788170	00185	12
109.117	332118	00100	24	109.190	1304850	00150	49	109.421	1788170	00195	12
109.118	325113	00010	12	109.190	1304850	00160	57	109.421	1788170	00205	15
109.118	325113	00020	12	109.190	1304850	00170	57	111.145	184492	00025	19
109.118	325113	00030	12	109.190	1304850	00200	57	111.145	184492	00045	19
109.118	325113	00030	12	109.364	338044	00055	14	111.145	184492	00220	
109.118	325113	00040	9	109.365	1321891	00055	14	111.159	804787	00400	35
109.118	325113	00050	11	109.366	1327984	00055	14	111.159	804787	00410	18
109.118	325113	00060	11	109.367	324267	00055	16	111.159	804787	00420	16
109.118	325113	00080	12	109.368	374746	00100	11	111.159	804787	00430	16
109.118	325113	00090	10	109.369	371687	00120	12	111.162	234193	00085	3
109.118	325113	00100	11	109.370	369908	00120	16	111.162	234193	00095	3
109.118	325113	00100	14	109.371	381226	00120	35	111.162	234193	00105	3
109.141	360627	00105	16B	109.372	369909	00120	43	111.162	234193	00125	3
109.141	360627	00125	16B	109.416	1495269	00110	7	111.169	804768	00085	30
109.165	1116477	00070	14	109.416	1495269	00140	11	111.169	804768	00095	30
109.165	1116477	00070	26	109.416	1495269	00180	7	111.169	804768	00105	30
109.165	1116477	00130	29	109.416	1495269	00190	11	111.169	804768	00125	30
109.165	1116477	00150	13	109.417	1495267	00110	23	111.197	383138	00070	39
109.165	1116477	00160	29	109.417	1495267	00140	50	111.197	383138	00120	69
109.165	1116477	00170	29	109.417	1495267	00180	22	111.197	383138	00130	40
109.165	1116477	00200	29	109.417	1495267	00190	27	111.197	383138	00150	35
109.166	1300061	00070	37	109.418	1788171	00110	32	111.197	383138	00160	40
109.166	1300061	00130	35	109.418	1788171	00140	32	111.197	383138	00170	40
109.166	1300061	00150	33	109.418	1788171	00180	33	111.197	383138	00200	40
109.166	1300061	00160	35	109.418	1788171	00190	37	111.207	1302665	00075	15
109.166	1300061	00170	35	109.419	1491227	00110	32	111.207	1302665	00115	15
109.166	1300061	00200	35	109.419	1491227	00140	32	111.207	1302665	00135	17
109.167	1116475	00130	11	109.419	1491227	00180	33	111.207	1302665	00145	15

Date

10 / 2007

Table

Index

CEI no.	SCANIA no.	Tab.	Fig.	CEI no.	SCANIA no.	Tab.	Fig.	CEI no.	SCANIA no.	Tab.	Fig.
111.207	1302665	00155	15	111.237	395759	00120	42	117.361	194376	00080	17
111.207	1302665	00165	15	111.237	395759	00130	45	117.361	194376	00090	15
111.207	1302665	00175	17	111.237	395759	00160	45	117.361	194376	00100	16
111.207	1302665	00185	15	111.237	395759	00170	45	117.361	194376	00120	23
111.207	1302665	00195	15	111.237	395759	00200	45	117.362	1303799	00075	32
111.207	1302665	00205	17	111.238	1302731	00130	23	117.362	1303799	00135	32
111.230	315022	00030	11	111.238	1302731	00160	23	117.362	1303799	00155	32
111.230	315022	00030	19	111.238	1302731	00170	23	117.362	1303799	00165	32
111.230	315022	00050	10	111.238	1302731	00200	23	117.362	1303799	00175	32
111.230	315022	00060	10	111.239	1302732	00130	23	117.362	1303799	00205	32
111.230	315022	00090	9	111.239	1302732	00160	23	117.363	1337828	00075	36
111.230	315022	00100	10	111.239	1302732	00170	23	117.363	1337828	00135	36
111.231	264225	00010	20	111.239	1302732	00200	23	117.363	1337828	00155	36
111.231	264225	00030	20	111.240	1302733	00130	23	117.363	1337828	00165	36
111.231	264225	00040	16	111.240	1302733	00160	23	117.363	1337828	00175	36
111.231	264225	00050	18	111.240	1302733	00170	23	117.363	1337828	00205	36
111.231	264225	00060	18	111.240	1302733	00200	23	117.364	1382339	00075	36
111.231	264225	00090	17	111.241	1302734	00130	23	117.364	1382339	00135	36
111.231	264225	00100	18	111.241	1302734	00160	23	117.364	1382339	00155	36
111.231	264225	00120	25	111.241	1302734	00170	23	117.364	1382339	00165	36
111.232	194400	00010	48	111.241	1302734	00200	23	117.364	1382339	00175	36
111.232	194400	00020	40	111.242	1302735	00130	23	117.364	1382339	00205	36
111.232	194400	00030	49	111.242	1302735	00160	23	117.365	1304853	00130	52
111.232	194400	00040	35	111.242	1302735	00170	23	117.365	1304853	00150	42
111.232	194400	00050	39	111.242	1302735	00200	23	117.365	1304853	00160	54
111.232	194400	00060	47	111.243	1300065	00130	36	117.365	1304853	00170	54
111.232	194400	00080	41	111.243	1300065	00160	36	117.365	1304853	00200	54
111.232	194400	00090	39	111.244	804842	00470	3	117.366	1304852	00150	22
111.232	194400	00100	40	111.244	804842	00470	18	117.366	1304852	00160	50
111.232	194400	00120	62	111.245	274989	00470	11	117.366	1304852	00170	50
111.233	164939	00025	2	111.245	274989	00470	28	117.366	1304852	00200	50
111.233	164939	00045	2	111.275	1730173	00110	10	117.367	315682	00060	26
111.233	164939	00055	2	111.275	1730173	00140	14	117.368	244381	00240	27
111.234	358404	00070	12	111.275	1730173	00180	10	117.369	244382	00240	29
111.234	358404	00120	20	111.275	1730173	00190	14	117.370	1301662	00250	13
111.235	284444	00085	9	117.341	1122975	00270	45	117.370	1301662	00270	15
111.235	284444	00095	9	117.341	1122975	00370	17	117.371	1301658	00250	21
111.235	284444	00105	9	117.361	194376	00010	17	117.371	1301658	00270	50
111.235	284444	00125	9	117.361	194376	00020	17	117.372	1122954	00270	34
111.236	244537	00085	13	117.361	194376	00030	17	117.373	1122926	00370	27
111.236	244537	00095	13	117.361	194376	00040	14	117.386	1301662	00260	13
111.236	244537	00105	13	117.361	194376	00050	16	117.386	1301662	00280	12
111.236	244537	00125	13	117.361	194376	00060	16	117.386	1301662	00300	12

Date

10 / 2007

Table

Index

CEI Index

CEI no.	SCANIA no.	Tab.	Fig.	CEI no.	SCANIA no.	Tab.	Fig.	CEI no.	SCANIA no.	Tab.	Fig.
117.388	1769457	00110	12	119.202	1529950	00120	38	119.242	1489827	00190	18
117.388	1769457	00140	22	119.202	1529950	00130	41	119.243	1543359	00110	20
117.388	1769457	00180	12	119.202	1529950	00150	30	119.243	1543359	00140	17
117.388	1769457	00190	22	119.202	1529950	00160	41	119.243	1543359	00180	19
117.389	1476287	00110	29	119.202	1529950	00170	41	119.243	1543359	00190	17
117.389	1476287	00140	49	119.202	1529950	00200	41	119.244	1508851	00110	22
117.389	1476287	00180	26	119.203	1438526	00070	35	119.244	1508851	00140	27
117.389	1476287	00190	30	119.203	1438526	00120	36	119.244	1508851	00180	21
119.087	264895	00210		119.203	1438526	00130	37	119.244	1508851	00190	28
119.087	264895	00220		119.203	1438526	00150	31	119.245	1543361	00110	21
119.121	1395624	00075	5	119.203	1438526	00160	37	119.245	1543361	00140	28
119.121	1395624	00115	1	119.203	1438526	00170	37	119.245	1543361	00180	20
119.121	1395624	00135	5	119.203	1438526	00200	37	119.245	1543361	00190	29
119.121	1395624	00145	1	119.235	1466318	00070	36	119.246	325215	00210	
119.121	1395624	00155	5	119.235	1466318	00120	37	119.246	325215	00220	
119.121	1395624	00165	5	119.235	1466318	00130	38	119.247	338232	00220	
119.121	1395624	00175	5	119.235	1466318	00150	32	119.248	244965	00210	
119.121	1395624	00185	1	119.235	1466318	00160	38	119.248	244965	00220	
119.121	1395624	00195	1	119.235	1466318	00170	38	119.249	1770058	00075	5
119.121	1395624	00205	5	119.235	1466318	00200	38	119.249	1770058	00115	1
119.145	1382465	00070	15	119.236	1756447	00070	15	119.249	1770058	00135	5
119.145	1382465	00070	27	119.236	1756447	00070	27	119.249	1770058	00145	1
119.145	1382465	00120	13	119.236	1756447	00120	13	119.249	1770058	00155	5
119.145	1382465	00130	12	119.236	1756447	00130	12	119.249	1770058	00165	5
119.145	1382465	00150	14	119.236	1756447	00150	14	119.249	1770058	00175	5
119.145	1382465	00160	12	119.236	1756447	00160	12	119.249	1770058	00185	1
119.145	1382465	00170	12	119.236	1756447	00170	12	119.249	1770058	00195	1
119.145	1382465	00200	12	119.236	1756447	00200	12	119.249	1770058	00205	5
119.146	1401620	00070	34	119.238	1489836	00110	8	121.021	332613	00210	
119.146	1401620	00120	38	119.238	1489836	00140	12	121.021	332613	00220	
119.146	1401620	00130	41	119.238	1489836	00180	8	121.023	264120	00220	
119.146	1401620	00150	30	119.238	1489836	00190	12	121.034	325109	00210	
119.146	1401620	00160	41	119.240	1543357	00110	9	121.034	325109	00220	
119.146	1401620	00170	41	119.240	1543357	00140	13	122.055	1519390	00230	23
119.146	1401620	00200	41	119.240	1543357	00180	9	122.055	1519390	00240	45
119.147	1383895	00070	36	119.240	1543357	00190	13	122.055	1519390	00320	18
119.147	1383895	00120	37	119.241	1508855	00110	18	122.055	1519390	00330	16
119.147	1383895	00130	38	119.241	1508855	00140	19	122.055	1519390	00340	18
119.147	1383895	00150	32	119.241	1508855	00180	17	122.055	1519390	00350	17
119.147	1383895	00160	38	119.241	1508855	00190	19	122.055	1519390	00390	20
119.147	1383895	00170	38	119.242	1489827	00110	19	122.055	1519390	00400	19
119.147	1383895	00200	38	119.242	1489827	00140	18	122.055	1519390	00410	32
119.202	1529950	00070	34	119.242	1489827	00180	18	122.055	1519390	00420	30

Date

10 / 2007

Table

Index

CEI no.	SCANIA no.	Tab.	Fig.	CEI no.	SCANIA no.	Tab.	Fig.	CEI no.	SCANIA no.	Tab.	Fig.
122.055	1519390	00430	30	122.148	1408146	00450	16	128.198	1363822	00470	17
122.063	1519391	00320	22	122.149	1543211	00420	30	130.275	194050	00310	8
122.063	1519391	00400	23	122.149	1543211	00430	30	130.275	194050	00330	8
122.063	1519391	00410	37	122.150	1543213	00420	34	130.275	194050	00340	8
122.063	1519391	00420	34	122.150	1543213	00430	34	130.275	194050	00390	8
122.063	1519391	00430	34	122.151	1545645	00420	34	130.275	194050	00390	8
122.070	164433	00290	41	122.151	1545645	00430	34	130.275	194050	00410	9
122.070	164433	00440	21	123.168	184490	00025	24	130.276	315465	00410	15
122.099	1369558	00250	44	123.168	184490	00045	24	130.276	315465	00420	13
122.099	1369558	00260	45	123.168	184490	00220		130.276	315465	00430	13
122.099	1369558	00360	24	123.189	194349	00085	8	130.276	315465	00450	7
122.099	1369558	00360	28	123.189	194349	00095	8	130.277	174947	00390	12
122.101	1369559	00250	48	123.189	194349	00105	8	130.277	174947	00400	12
122.101	1369559	00260	49	123.189	194349	00125	8	130.277	174947	00410	17
122.101	1369559	00360	28	123.216	1118030	00075	1	130.278	1364631	00250	39
122.102	1122969	00270	42	123.216	1118030	00115	2	130.278	1364631	00260	40
122.102	1122969	00370	14	123.216	1118030	00135	1	130.278	1364631	00320	13
122.112	174979	00240	45	123.216	1118030	00145	2	130.278	1364631	00360	19
122.112	174979	00310	17	123.216	1118030	00155	1	130.278	1364631	00390	15
122.112	174979	00320	18	123.216	1118030	00165	1	130.278	1364631	00410	26
122.112	174979	00340	18	123.216	1118030	00175	1	130.279	362226	00390	27
122.113	1341137	00250	22	123.216	1118030	00185	2	130.279	362226	00410	44
122.113	1341137	00270	22	123.216	1118030	00195	2	130.295	374330	00070	55
122.114	327950	00320	22	123.216	1118030	00205	1	130.295	374330	00120	51
122.115	1371583	00360	24	123.251	164016	00025	3	130.295	374330	00130	70
122.115	1371583	00360	28	123.251	164016	00045	3	130.295	374330	00150	55
122.116	1365354	00360	24	123.251	164016	00055	3	130.295	374330	00160	71
122.116	1365354	00360	28	123.252	184808	00240	10	130.295	374330	00170	71
122.119	1367984	00360	28	123.253	1102871	00240	10	130.295	374330	00200	71
122.120	1738167	00420	34	123.254	264877	00290	12	130.296	264700	00420	9
122.120	1738167	00430	34	123.256	274647	00470	10	130.296	264700	00430	9
122.144	1545508	00250	44	123.257	1117811	00470	27	130.296	264700	00440	9
122.144	1545508	00260	45	126.027	174806	00010	31	130.296	264700	00450	6
122.144	1545508	00360	24	126.027	174806	00025	29	130.297	1728135	00420	40
122.145	1545510	00250	48	126.027	174806	00030	31	130.297	1728135	00430	40
122.145	1545510	00260	49	126.027	174806	00045	29	130.298	1309570	00420	25
122.145	1545510	00360	28	126.027	174806	00055	20	130.298	1309570	00430	25
122.146	1540458	00260	21	126.027	174806	00060	31	130.299	1768383	00400	12
122.147	1528053	00280	17	126.027	174806	00085	21	130.299	1768383	00420	15
122.147	1528053	00300	17	126.027	174806	00095	21	130.299	1768383	00430	15
122.148	1408146	00280	42	126.027	174806	00105	21	130.528	1327878	00070	6
122.148	1408146	00300	42	126.027	174806	00125	21	130.528	1327878	00070	46
122.148	1408146	00380	16	128.197	324253	00055	24	130.528	1327878	00110	1

All original equipment manufacturers numbers, symbols, pictures, models and description used in this catalogue are for reference only, and it is not implied that any part listed is the product of these manufactures.
Tutti i nostri particolari non sono originali ma con essi intercambiabili. I riferimenti originali, le figure, i modelli sono esposti a semplice titolo indicativo. La nostra produzione riporta il nostro marchio.

Date

10 / 2007

Table

Index

CEI Index

CEI no.	SCANIA no.	Tab.	Fig.	CEI no.	SCANIA no.	Tab.	Fig.	CEI no.	SCANIA no.	Tab.	Fig.
130.528	1327878	00110	31	130.532	1357711	00070	59	130.611	1121538	00060	6
130.528	1327878	00130	6	130.532	1357711	00110	42	130.611	1121538	00090	5
130.528	1327878	00130	53	130.532	1357711	00130	75	130.611	1121538	00100	6
130.528	1327878	00140	2	130.532	1357711	00140	42	130.611	1121538	00120	6
130.528	1327878	00140	31	130.532	1357711	00150	61	130.614	284843	00030	10
130.528	1327878	00150	6	130.532	1357711	00160	76	130.614	284843	00040	8
130.528	1327878	00150	47	130.532	1357711	00170	76	130.614	284843	00050	9
130.528	1327878	00160	6	130.532	1357711	00180	43	130.614	284843	00060	9
130.528	1327878	00160	55	130.532	1357711	00190	47	130.614	284843	00090	8
130.528	1327878	00170	6	130.532	1357711	00200	76	130.614	284843	00100	9
130.528	1327878	00170	55	130.533	1780425	00075	19	130.615	284997	00030	29
130.528	1327878	00180	1	130.533	1780425	00115	17	130.615	284997	00040	24
130.528	1327878	00180	32	130.533	1780425	00135	19	130.615	284997	00050	27
130.528	1327878	00190	2	130.533	1780425	00145	17	130.615	284997	00060	29
130.528	1327878	00190	36	130.533	1780425	00155	19	130.615	284997	00090	25
130.528	1327878	00200	6	130.533	1780425	00165	19	130.615	284997	00100	27
130.528	1327878	00200	55	130.533	1780425	00175	19	130.615	284997	00120	48
130.529	1548819	00070	10	130.533	1780425	00185	17	130.616	317350	00030	39
130.529	1548819	00075	42	130.533	1780425	00195	17	130.616	317350	00040	25
130.529	1548819	00120	10	130.533	1780425	00205	19	130.616	317350	00050	29
130.529	1548819	00130	19	130.534	174716	00290	31	130.616	317350	00060	37
130.529	1548819	00135	42	130.534	174716	00310	6	130.616	317350	00090	28
130.529	1548819	00150	10	130.534	174716	00330	6	130.616	317350	00100	30
130.529	1548819	00155	42	130.534	174716	00340	6	130.617	294023	00030	45
130.529	1548819	00160	19	130.534	174716	00350	6	130.617	294023	00040	31
130.529	1548819	00165	42	130.534	174716	00360	9	130.617	294023	00050	35
130.529	1548819	00175	42	130.534	174716	00370	6	130.617	294023	00060	43
130.529	1548819	00205	42	130.534	174716	00380	6	130.618	324273	00055	5
130.530	1548818	00070	11	130.534	174716	00400	8	130.619	1302858	00055	19
130.530	1548818	00075	43	130.535	1489006	00250	36	130.620	32302	00025	27
130.530	1548818	00120	11	130.535	1489006	00260	37	130.620	32302	00045	27
130.530	1548818	00130	20	130.535	1489006	00360	11	130.620	32302	00055	23
130.530	1548818	00135	43	130.535	1489006	00370	7	130.621	361043	00070	9
130.530	1548818	00150	11	130.535	1489006	00380	7	130.621	361043	00075	25
130.530	1548818	00155	43	130.535	1489006	00400	10	130.621	361043	00120	9
130.530	1548818	00160	20	130.536	1746781	00360	13	130.621	361043	00130	18
130.530	1548818	00165	43	130.537	1105776	00250	53	130.621	361043	00135	25
130.530	1548818	00175	43	130.537	1105776	00260	52	130.621	361043	00150	9
130.530	1548818	00205	43	130.537	1105776	00360	33	130.621	361043	00155	25
130.531	392996	00130	22	130.537	1105776	00400	29	130.621	361043	00160	18
130.531	392996	00140	9	130.611	1121538	00030	7	130.621	361043	00165	25
130.531	392996	00160	22	130.611	1121538	00040	5	130.621	361043	00175	25
130.531	392996	00190	9	130.611	1121538	00050	6	130.621	361043	00205	25

Date

10 / 2007

Table

Index

CEI no.	SCANIA no.	Tab.	Fig.	CEI no.	SCANIA no.	Tab.	Fig.	CEI no.	SCANIA no.	Tab.	Fig.
130.622	1300596	00075	7	130.634	1301675	00270	8	130.653	1115541	00470	23
130.622	1300596	00135	7	130.634	1301675	00280	6	130.654	174949	00390	15
130.622	1300596	00155	7	130.634	1301675	00300	6	130.655	164456	00390	27
130.622	1300596	00165	7	130.635	1301694	00250	23	130.656	174948	00390	27
130.622	1300596	00175	7	130.635	1301694	00270	23	130.657	354076	00470	13
130.622	1300596	00205	7	130.636	1360882	00250	25	130.658	383343	00470	13
130.623	284992	00090	35	130.636	1360882	00260	24	130.658	383343	00470	30
130.623	284992	00100	36	130.636	1360882	00270	25	130.658	383343	00480	15
130.623	284992	00120	58	130.636	1360882	00280	21	130.658	383343	00490	15
130.624	244610	00085	14	130.636	1360882	00300	21	130.720	1755380	00110	4
130.624	244610	00095	14	130.637	1391740	00250	33	130.720	1755380	00140	7
130.624	244610	00105	14	130.638	1772313	00250	35	130.720	1755380	00180	4
130.624	244610	00125	14	130.638	1772313	00270	32	130.720	1755380	00190	7
130.625	194508	00085	19	130.639	1301683	00270	35	130.721	1534829	00110	37
130.625	194508	00095	19	130.639	1301683	00280	34	130.721	1534829	00140	37
130.625	194508	00105	19	130.640	1301682	00270	39	130.721	1534829	00180	38
130.625	194508	00125	19	130.640	1301682	00280	39	130.721	1534829	00190	42
130.626	194047	00230	7	130.640	1301682	00280	49	130.723	284049	00020	30
130.626	194047	00240	20	130.640	1301682	00300	49	130.724	284048	00080	30
130.627	244374	00230	9	130.640	1301682	00370	11	130.725	1542748	00260	22
130.627	244374	00240	22	130.640	1301682	00380	12	130.726	1408172	00260	19
130.628	194049	00230	12	130.640	1301682	00380	21	130.726	1408172	00280	15
130.628	194049	00240	31	130.640	1301682	00450	12	130.726	1408172	00300	15
130.629	129289	00230	16	130.641	1364630	00290	20	130.727	1408178	00260	34
130.629	129289	00240	36	130.641	1364630	00320	28	130.727	1408178	00280	31
130.630	174950	00230	18	130.641	1364630	00400	29	130.727	1408178	00300	31
130.630	174950	00240	38	130.642	234171	00290	22	130.728	1746694	00260	36
130.630	174950	00310	10	130.642	234171	00350	12	130.728	1746694	00280	33
130.630	174950	00330	10	130.643	317923	00290	33	130.729	1408149	00300	39
130.630	174950	00340	10	130.643	317923	00440	13	130.729	1408149	00450	21
130.631	1746780	00230	19	130.644	315984	00290	37	130.730	1408159	00300	34
130.631	1746780	00240	42	130.644	315984	00440	17	130.731	1408193	00300	33
130.631	1746780	00290	46	130.645	14144	00320	6	130.732	194679	00390	12
130.631	1746780	00310	12	130.645	14144	00400	8	132.056	1484808	00075	29
130.631	1746780	00330	12	130.646	326664	00320	8	132.056	1484808	00135	29
130.631	1746780	00340	13	130.647	372053	00320	10	132.056	1484808	00155	29
130.631	1746780	00440	26	130.648	362076	00350	8	132.056	1484808	00165	29
130.632	244347	00240	6	130.648	362076	00400	10	132.056	1484808	00175	29
130.632	244347	00290	7	130.649	1100164	00350	10	132.056	1484808	00205	29
130.632	244347	00290	26	130.650	164469	00390	8	132.057	1321239	00075	33
130.633	202215	00240	50	130.651	194678	00390	10	132.057	1321239	00135	33
130.634	1301675	00250	6	130.652	194137	00390	10	132.057	1321239	00155	33
130.634	1301675	00260	6	130.653	1115541	00470	8	132.057	1321239	00165	33

All original equipment manufacturers numbers, symbols, pictures, models and description used in this catalogue are for reference only, and it is not implied that any part listed is the product of these manufactures.
Tutti i nostri particolari non sono originali ma con essi intercambiabili. I riferimenti originali, le figure, i modelli sono esposti a semplice titolo indicativo. La nostra produzione riporta il nostro marchio.

Date

10 / 2007

Table

Index

CEI Index

CEI no.	SCANIA no.	Tab.	Fig.	CEI no.	SCANIA no.	Tab.	Fig.	CEI no.	SCANIA no.	Tab.	Fig.
132.057	1321239	00175	33	135.100	264380	00410	6	135.164	274849	00290	29
132.057	1321239	00205	33	135.121	1307555	00360	8	135.165	1112668	00290	29
132.058	1484809	00075	37	135.121	1307555	00380	5	135.166	174764	00310	5
132.058	1484809	00135	37	135.121	1307555	00400	7	135.166	174764	00330	5
132.058	1484809	00155	37	135.121	1307555	00420	8	135.166	174764	00340	5
132.058	1484809	00165	37	135.121	1307555	00430	8	135.166	174764	00350	5
132.058	1484809	00175	37	135.121	1307555	00450	5	135.167	326663	00320	5
132.058	1484809	00205	37	135.126	1323145	00075	17	135.167	326663	00400	7
132.059	1305977	00130	61	135.126	1323145	00135	16	135.168	184127	00390	7
132.059	1305977	00160	63	135.126	1323145	00155	17	135.169	254948	00390	7
132.059	1305977	00170	63	135.126	1323145	00165	17	135.170	264795	00440	7
132.059	1305977	00200	63	135.126	1323145	00175	16	135.171	284472	00440	7
132.060	1345149	00130	63	135.126	1323145	00205	16	135.172	1343255	00440	7
132.060	1345149	00160	65	135.150	1103619	00030	1	135.182	1520797	00115	14
132.060	1345149	00170	65	135.150	1103619	00050	1	135.182	1520797	00145	14
132.060	1345149	00200	65	135.150	1103619	00060	1	135.182	1520797	00185	14
133.053	1785125	00230	24	135.150	1103619	00100	1	135.182	1520797	00195	14
133.053	1785125	00240	46	135.150	1103619	00120	1	135.183	1414513	00280	5
133.053	1785125	00310	18	135.151	314857	00030	2	135.183	1414513	00300	5
133.053	1785125	00320	19	135.152	314858	00030	2	137.114	194381	00085	5
133.053	1785125	00330	17	135.153	334389	00030	5	137.114	194381	00095	5
133.053	1785125	00340	19	135.153	334389	00050	3	137.114	194381	00105	5
133.053	1785125	00350	18	135.153	334389	00060	3	137.114	194381	00125	5
133.053	1785125	00390	21	135.153	334389	00100	3	137.115	244806	00240	15
133.053	1785125	00400	20	135.154	1312886	00030	5	137.116	244437	00085	32
133.053	1785125	00410	33	135.154	1312886	00050	3	137.116	244437	00095	32
133.053	1785125	00420	31	135.154	1312886	00100	3	137.116	244437	00105	32
133.053	1785125	00430	31	135.155	314845	00030	5	137.116	244437	00125	32
133.096	1444822	00290	42	135.156	1103934	00070	1	137.168	389434	00075	11
133.096	1444822	00440	22	135.156	1103934	00130	1	137.168	389434	00115	10
133.124	1444818	00250	45	135.156	1103934	00150	1	137.168	389434	00135	11
133.124	1444818	00260	46	135.156	1103934	00160	1	137.168	389434	00145	10
133.124	1444818	00360	25	135.157	315002	00040	2	137.168	389434	00155	11
133.125	1444820	00270	43	135.157	315002	00090	2	137.168	389434	00165	11
133.125	1444820	00370	15	135.158	375761	00120	3	137.168	389434	00175	11
133.147	1352449	00250	17	135.159	1312884	00120	3	137.168	389434	00185	10
133.147	1352449	00270	18	135.160	1118336	00240	26	137.168	389434	00195	10
133.161	1408169	00260	15	135.161	1331683	00240	26	137.168	389434	00205	11
133.162	1786424	00280	43	135.162	1377903	00250	5	137.169	372778	00130	7
133.162	1786424	00300	43	135.162	1377903	00260	5	137.169	372778	00140	4
133.162	1786424	00380	17	135.162	1377903	00270	7	137.169	372778	00160	7
133.162	1786424	00450	17	135.163	1507249	00250	29	137.169	372778	00170	7
135.100	264380	00390	7	135.163	1507249	00270	28	137.169	372778	00190	4

Date

10 / 2007

Table

Index

CEI no.	SCANIA no.	Tab.	Fig.	CEI no.	SCANIA no.	Tab.	Fig.	CEI no.	SCANIA no.	Tab.	Fig.
137.169	372778	00200	7	137.238	194413	00120	24	139.417	194414	00090	3
137.170	378628	00070	41	137.239	315683	00060	27	139.417	194414	00100	4
137.170	378628	00130	31	137.240	1104047	00070	23	139.417	194414	00120	4
137.170	378628	00150	23	137.241	361044	00120	60	139.418	388528	00010	3
137.170	378628	00160	31	137.242	274142	00290	16	139.418	388528	00020	3
137.170	378628	00170	31	137.278	1476284	00110	13	139.418	388528	00030	6
137.170	378628	00200	31	137.278	1476284	00140	21	139.418	388528	00040	4
137.171	378616	00130	33	137.278	1476284	00180	13	139.418	388528	00050	5
137.171	378616	00150	26	137.278	1476284	00190	21	139.418	388528	00060	5
137.171	378616	00160	33	137.279	1476286	00110	16	139.418	388528	00080	3
137.171	378616	00170	33	137.279	1476286	00140	29	139.418	388528	00090	4
137.171	378616	00200	33	137.279	1476286	00180	27	139.418	388528	00100	5
137.172	378615	00070	62	137.279	1476286	00190	31	139.418	388528	00120	5
137.172	378615	00110	45	139.384	1335243	00010	34	139.420	315270	00030	4
137.172	378615	00130	78	139.384	1335243	00025	31	139.420	315270	00040	1
137.172	378615	00140	45	139.384	1335243	00030	34	139.420	315270	00050	2
137.172	378615	00150	64	139.384	1335243	00045	31	139.420	315270	00060	2
137.172	378615	00160	79	139.384	1335243	00055	25	139.420	315270	00090	1
137.172	378615	00170	79	139.384	1335243	00060	34	139.420	315270	00100	2
137.172	378615	00180	46	139.384	1335243	00085	24	139.420	315270	00120	2
137.172	378615	00190	50	139.384	1335243	00095	24	139.481	1300977	00075	22
137.172	378615	00200	79	139.384	1335243	00105	24	139.481	1300977	00115	19
137.234	174371	00010	46	139.384	1335243	00125	24	139.481	1300977	00135	22
137.234	174371	00020	38	139.384	1335243	00240	4	139.481	1300977	00145	19
137.234	174371	00025	10	139.384	1335243	00290	4	139.481	1300977	00155	22
137.234	174371	00030	47	139.384	1335243	00310	4	139.481	1300977	00165	22
137.234	174371	00040	33	139.384	1335243	00320	4	139.481	1300977	00175	22
137.234	174371	00045	10	139.384	1335243	00330	4	139.481	1300977	00185	19
137.234	174371	00050	37	139.384	1335243	00340	4	139.481	1300977	00195	19
137.234	174371	00055	11	139.384	1335243	00350	4	139.481	1300977	00205	22
137.234	174371	00060	45	139.384	1335243	00390	6	139.481	1300977	00250	3
137.234	174371	00080	39	139.384	1335243	00400	4	139.481	1300977	00260	3
137.234	174371	00090	37	139.384	1335243	00410	5	139.481	1300977	00270	3
137.234	174371	00100	38	139.384	1335243	00440	4	139.481	1300977	00280	3
137.238	194413	00010	18	139.385	387349	00390	29	139.481	1300977	00290	3
137.238	194413	00020	18	139.385	387349	00410	7	139.481	1300977	00300	3
137.238	194413	00030	18	139.417	194414	00010	2	139.481	1300977	00360	4
137.238	194413	00040	15	139.417	194414	00020	2	139.481	1300977	00370	3
137.238	194413	00050	17	139.417	194414	00030	3	139.481	1300977	00380	3
137.238	194413	00060	17	139.417	194414	00040	3	139.481	1300977	00400	3
137.238	194413	00080	18	139.417	194414	00050	4	139.481	1300977	00420	4
137.238	194413	00090	16	139.417	194414	00060	4	139.481	1300977	00430	4
137.238	194413	00100	17	139.417	194414	00080	2	139.481	1300977	00440	3

All original equipment manufacturers numbers, symbols, pictures, models and description used in this catalogue are for reference only, and it is not implied that any part listed is the product of these manufactures.
Tutti i nostri particolari non sono originali ma con essi intercambiabili. I riferimenti originali, le figure, i modelli sono esposti a semplice titolo indicativo. La nostra produzione riporta il nostro marchio.

CEI Index

CEI no.	SCANIA no.	Tab.	Fig.	CEI no.	SCANIA no.	Tab.	Fig.	CEI no.	SCANIA no.	Tab.	Fig.
139.481	1300977	00450	3	139.545	1528991	00400	4	139.583	1114315	00130	5
139.482	1300974	00270	6	139.545	1528991	00410	5	139.583	1114315	00150	5
139.482	1300974	00290	6	139.545	1528991	00440	4	139.583	1114315	00160	5
139.482	1300974	00360	6	139.546	1300976	00270	5	139.719	387314	00010	33
139.482	1300974	00400	5	139.546	1300976	00290	5	139.719	387314	00030	33
139.482	1300974	00420	6	139.546	1300976	00360	7	139.719	387314	00060	33
139.482	1300974	00440	6	139.546	1300976	00400	6	139.720	387311	00055	21
139.483	1502385	00250	4	139.546	1300976	00420	7	139.721	1515869	00075	31
139.483	1502385	00260	4	139.546	1300976	00440	5	139.721	1515869	00135	31
139.483	1502385	00270	4	139.567	1318388	00070	3	139.721	1515869	00155	31
139.483	1502385	00280	4	139.567	1318388	00130	3	139.721	1515869	00165	31
139.483	1502385	00290	4	139.567	1318388	00150	3	139.721	1515869	00175	31
139.483	1502385	00300	4	139.567	1318388	00160	3	139.721	1515869	00205	31
139.483	1502385	00360	5	139.567	1318388	00170	1	139.722	387300	00085	18
139.483	1502385	00370	4	139.567	1318388	00200	1	139.722	387300	00095	18
139.483	1502385	00380	4	139.568	1502384	00075	21	139.722	387300	00105	18
139.483	1502385	00420	5	139.568	1502384	00115	18	139.722	387300	00125	18
139.483	1502385	00430	5	139.568	1502384	00135	21	139.723	387302	00085	23
139.483	1502385	00440	4	139.568	1502384	00145	18	139.723	387302	00095	23
139.483	1502385	00450	4	139.568	1502384	00155	21	139.723	387302	00105	23
139.544	338643	00010	34	139.568	1502384	00165	21	139.723	387302	00125	23
139.544	338643	00025	31	139.568	1502384	00175	21	139.724	214008	00085	24
139.544	338643	00030	34	139.568	1502384	00185	18	139.724	214008	00095	24
139.544	338643	00045	31	139.568	1502384	00195	18	139.724	214008	00230	4
139.544	338643	00055	25	139.568	1502384	00205	21	139.724	214008	00290	49
139.544	338643	00060	34	139.568	1502384	00370	4	139.724	214008	00390	6
139.544	338643	00085	24	139.569	378613	00070	2	139.725	1309563	00120	4
139.544	338643	00095	24	139.569	378613	00130	2	139.726	1101657	00105	39
139.544	338643	00105	24	139.569	378613	00150	2	139.726	1101657	00125	39
139.544	338643	00125	24	139.569	378613	00160	2	139.727	375989	00230	13
139.545	1528991	00240	4	139.574	1305139	00075	20	139.727	375989	00240	32
139.545	1528991	00250	26	139.574	1305139	00135	20	139.728	375990	00230	14
139.545	1528991	00260	25	139.574	1305139	00155	20	139.728	375990	00240	34
139.545	1528991	00270	26	139.574	1305139	00165	20	139.729	184922	00240	7
139.545	1528991	00280	22	139.574	1305139	00175	20	139.730	314808	00240	11
139.545	1528991	00290	4	139.574	1305139	00205	20	139.731	375988	00240	17
139.545	1528991	00300	22	139.582	1515004	00070	5	139.732	1383129	00250	4
139.545	1528991	00310	4	139.582	1515004	00130	4	139.732	1383129	00270	4
139.545	1528991	00320	4	139.582	1515004	00150	4	139.732	1383129	00360	5
139.545	1528991	00330	4	139.582	1515004	00160	4	139.732	1383129	00370	4
139.545	1528991	00340	4	139.582	1515004	00170	4	139.732	1383129	00420	5
139.545	1528991	00350	4	139.582	1515004	00200	4	139.733	1122989	00250	12
139.545	1528991	00390	6	139.583	1114315	00070	4	139.733	1122989	00260	12

Date

10 / 2007

Table

Index

CEI no.	SCANIA no.	Tab.	Fig.	CEI no.	SCANIA no.	Tab.	Fig.	CEI no.	SCANIA no.	Tab.	Fig.
139.733	1122989	00270	12	141.131	1731567	00430	19	141.176	352889	00120	50
139.733	1122989	00280	9	141.131	1731567	00450	26	141.177	1301860	00130	66
139.733	1122989	00300	9	141.132	1122871	00250	58	141.177	1301860	00130	67
139.734	274140	00290	8	141.132	1122871	00260	29	141.178	1479151	00130	67
139.735	1350283	00290	18	141.132	1122871	00360	38	141.179	1423958	00130	68
139.736	378480	00290	27	141.132	1122871	00410	22	141.179	1423958	00160	70
139.737	1122950	00370	5	141.132	1122871	00420	20	141.179	1423958	00170	70
139.738	184129	00390	29	141.132	1122871	00430	20	141.179	1423958	00200	70
139.739	387357	00390	29	141.136	244623	00085	29	141.180	1305971	00130	69
139.740	337122	00400	33	141.136	244623	00095	29	141.180	1305971	00150	54
139.741	308097	00410	19	141.136	244623	00105	29	141.180	1305971	00160	69
139.741	308097	00420	43	141.138	397406	00105	29	141.180	1305971	00170	69
139.742	370075	00470	14	141.138	397406	00125	29	141.180	1305971	00200	69
139.743	1786639	00470	14	141.164	1423486	00070	53	141.181	1479151	00160	68
139.743	1786639	00470	31	141.164	1423486	00130	65	141.181	1479151	00170	68
139.743	1786639	00480	17	141.169	244090	00010	50	141.182	1402910	00250	11
139.743	1786639	00490	17	141.169	244090	00020	42	141.182	1402910	00270	14
139.744	1105906	00470	15	141.169	244090	00030	56	141.207	1526229	00110	48
139.745	1399254	00470	15	141.169	244090	00040	39	141.207	1526229	00140	47
139.745	1399254	00470	32	141.169	244090	00050	28	141.207	1526229	00180	48
139.762	1443189	00110	49	141.169	244090	00055	17	141.207	1526229	00190	52
139.762	1443189	00140	1	141.169	244090	00060	50	141.208	1737944	00260	11
139.762	1443189	00180	49	141.169	244090	00080	29	141.209	1521298	00280	11
139.762	1443189	00190	1	141.169	244090	00090	27	141.209	1521298	00300	11
141.130	1103385	00250	58	141.169	244090	00100	29	141.210	1408156	00280	26
141.130	1103385	00260	29	141.170	332565	00055	18	141.210	1408156	00300	26
141.130	1103385	00360	38	141.171	1327286	00070	52	141.210	1408156	00380	25
141.130	1103385	00410	22	141.171	1327286	00150	53	141.210	1408156	00450	25
141.130	1103385	00420	20	141.171	1327286	00160	67	143.095	325255	00030	42
141.130	1103385	00430	20	141.171	1327286	00160	68	143.095	325255	00040	28
141.131	1731567	00250	10	141.171	1327286	00170	67	143.095	325255	00050	32
141.131	1731567	00250	57	141.171	1327286	00200	67	143.095	325255	00060	40
141.131	1731567	00260	10	141.172	1423484	00070	53	143.114	317992	00060	40
141.131	1731567	00260	30	141.172	1423484	00130	65	143.136	194565	00010	41
141.131	1731567	00270	13	141.173	1423485	00070	53	145.289	234909	00080	16
141.131	1731567	00280	10	141.173	1423485	00130	65	145.289	234909	00090	14
141.131	1731567	00280	27	141.174	1118975	00070	54	145.289	234909	00100	15
141.131	1731567	00300	10	141.175	1491403	00075	28	145.292	234910	00080	20
141.131	1731567	00300	27	141.175	1491403	00135	28	145.292	234910	00090	18
141.131	1731567	00360	16	141.175	1491403	00155	28	145.292	234910	00100	19
141.131	1731567	00380	26	141.175	1491403	00165	28	145.300	234911	00080	22
141.131	1731567	00410	21	141.175	1491403	00175	28	145.300	234911	00090	20
141.131	1731567	00420	19	141.175	1491403	00205	28				

All original equipment manufacturers numbers, symbols, pictures, models and description used in this catalogue are for reference only, and it is not implied that any part listed is the product of these manufacturers. Tutti i nostri particolari non sono originali ma con essi intercambiabili. I riferimenti originali, le figure, i modelli sono esposti a semplice titolo indicativo. La nostra produzione riporta il nostro marchio.

INDEX / INDICE
Progressione CEI / CEI Progression

Date

10 / 2007

Table

Index

CEI Index

CEI no.	SCANIA no.	Tab.	Fig.	CEI no.	SCANIA no.	Tab.	Fig.	CEI no.	SCANIA no.	Tab.	Fig.
145.395	324139	00090	22	145.734	264883	00030	25	145.763	1337822	00270	16
145.395	324139	00100	23	145.734	264883	00040	20	145.764	1414547	00270	16
145.412	234912	00080	24	145.734	264883	00050	23	145.765	1337823	00270	33
145.412	234912	00090	22	145.735	317978	00060	21	145.766	264833	00290	21
145.413	234914	00010	16	145.736	317979	00060	23	145.767	264834	00290	32
145.413	234914	00020	16	145.737	1115264	00060	23	145.913	1476208	00110	14
145.413	234914	00030	16	145.738	322808	00050	15	145.914	1476214	00110	17
145.413	234914	00040	13	145.739	324285	00055	1	145.915	1476222	00110	25
145.413	234914	00050	15	145.740	1302785	00070	21	145.916	1476192	00140	3
145.436	325251	00010	16	145.741	1302786	00070	25	145.916	1476192	00190	3
145.436	325251	00030	16	145.742	1104052	00070	42	145.917	1476190	00190	3
145.436	325251	00060	15	145.743	1426758	00075	18	145.918	1476204	00140	16
145.437	325252	00030	21	145.743	1426758	00135	18	145.919	1776319	00140	23
145.437	325252	00040	17	145.743	1426758	00155	18	145.920	1476220	00140	25
145.437	325252	00050	19	145.743	1426758	00165	18	145.921	1476206	00180	14
145.437	325252	00060	19	145.743	1426758	00175	18	145.922	1776318	00180	16
145.511	1367794	00130	24	145.743	1426758	00205	18	145.922	1776318	00190	23
145.511	1367794	00160	24	145.744	1373704	00075	26	145.923	1476218	00180	24
145.511	1367794	00170	24	145.744	1373704	00135	26	145.924	1476232	00180	28
145.512	1116461	00130	30	145.744	1373704	00155	26	145.924	1476232	00190	32
145.512	1116461	00160	30	145.744	1373704	00165	26	145.925	1476202	00190	16
145.512	1116461	00170	30	145.744	1373704	00175	26	145.926	1476216	00190	25
145.572	1116457	00130	8	145.744	1373704	00205	26	145.927	1741462	00260	14
145.572	1116457	00160	8	145.745	323836	00100	21	145.928	1434246	00280	13
145.573	1116459	00130	24	145.746	365736	00120	22	145.929	1434250	00280	32
145.573	1116459	00160	24	145.747	365735	00120	26	145.930	1408164	00300	13
145.574	1373172	00130	34	145.748	365734	00120	31	145.931	1408179	00300	32
145.574	1373172	00160	34	145.749	365733	00120	34	146.236	194331	00080	31
145.575	1393876	00130	34	145.750	1109586	00150	20	146.266	194337	00080	34
145.575	1393876	00160	34	145.751	1109588	00150	25	146.266	194337	00090	32
145.575	1393876	00170	34	145.752	1109590	00150	37	146.266	194337	00100	34
145.576	378632	00160	46	145.753	1109592	00150	39	146.267	274521	00090	29
145.577	1394865	00160	46	145.754	1376378	00200	24	146.267	274521	00100	31
145.577	1394865	00170	46	145.755	1376382	00200	30	146.268	341407	00080	32
145.577	1394865	00200	46	145.756	1399189	00200	34	146.268	341407	00090	30
145.717	1393882	00170	8	145.757	244367	00230	8	146.268	341407	00100	32
145.733	328382	00030	23	145.757	244367	00240	21	146.295	294425	00080	33
145.733	328382	00040	18	145.758	244384	00230	15	146.295	294425	00090	31
145.733	328382	00050	21	145.758	244384	00240	35	146.295	294425	00100	33
145.733	328382	00060	21	145.760	1336290	00250	14	146.430	1367796	00130	72
145.734	264883	00010	25	145.761	1414549	00250	14	146.430	1367796	00160	73
145.734	264883	00010	25	145.762	1336294	00250	34	146.430	1367796	00170	73
145.734	264883	00020	25	145.762	1336294	00260	35	146.496	1116469	00130	71

Date

10 / 2007

Table

Index

CEI no.	SCANIA no.	Tab.	Fig.	CEI no.	SCANIA no.	Tab.	Fig.	CEI no.	SCANIA no.	Tab.	Fig.
146.496	1116469	00160	72	146.629	1476268	00110	40	147.208	378633	00160	53
146.497	1116473	00130	73	146.630	1476266	00140	40	147.208	378633	00170	53
146.497	1116473	00160	74	146.631	1750423	00180	41	147.208	378633	00200	53
146.497	1116473	00170	74	146.631	1750423	00190	45	147.209	380110	00130	77
146.532	1393884	00170	72	146.632	1476250	00180	39	147.209	380110	00160	78
146.535	304622	00010	39	146.632	1476250	00190	43	147.209	380110	00170	78
146.535	304622	00020	31	146.633	1476260	00180	40	147.209	380110	00200	78
146.535	304622	00030	40	146.634	1750421	00190	43	147.210	1111899	00150	43
146.535	304622	00040	26	146.635	1476256	00190	44	147.211	1111901	00150	63
146.535	304622	00050	30	147.113	381084	00100	26	147.246	1476236	00110	30
146.536	304623	00010	39	147.197	254527	00010	28	147.246	1476236	00140	30
146.536	304623	00030	40	147.197	254527	00010	28	147.247	1476234	00180	31
146.536	304623	00060	38	147.197	254527	00020	28	147.247	1476234	00190	35
146.537	194564	00010	40	147.197	254527	00030	28	149.241	1115757	00250	59
146.537	194564	00020	32	147.197	254527	00040	23	149.241	1115757	00260	32
146.537	194564	00030	41	147.197	254527	00050	26	149.241	1115757	00280	29
146.537	194564	00040	27	147.198	264688	00010	47	149.241	1115757	00300	29
146.537	194564	00050	31	147.198	264688	00010	47	149.241	1115757	00360	39
146.538	284809	00010	40	147.198	264688	00020	39	149.241	1115757	00380	28
146.538	284809	00030	41	147.198	264688	00030	48	149.241	1115757	00410	23
146.538	284809	00060	39	147.198	264688	00040	34	149.241	1115757	00420	21
146.539	322809	00050	31	147.198	264688	00050	38	149.241	1115757	00430	21
146.540	1303694	00070	56	147.199	1117993	00060	28	149.241	1115757	00450	28
146.541	1853934	00070	57	147.200	194562	00010	47	149.261	1335174	00130	60
146.542	391246	00100	31	147.200	194562	00010	47	149.261	1335174	00160	62
146.543	1308365	00120	52	147.200	194562	00020	39	149.261	1335174	00170	62
146.544	368913	00120	53	147.200	194562	00060	46	149.261	1335174	00200	62
146.545	368912	00120	54	147.201	1104054	00070	43	150.120	1103707	00085	11
146.546	368911	00120	55	147.202	1302789	00070	61	150.120	1103707	00095	11
146.547	1116471	00130	72	147.203	1510337	00070	64	150.120	1103707	00105	11
146.547	1116471	00160	73	147.203	1510337	00130	80	150.120	1103707	00125	11
146.548	1322290	00150	56	147.203	1510337	00150	66	150.124	338867	00085	10
146.549	1322291	00150	57	147.203	1510337	00160	81	150.124	338867	00095	10
146.550	1322292	00150	58	147.203	1510337	00170	81	150.124	338867	00105	10
146.551	1322293	00150	59	147.203	1510337	00200	81	150.124	338867	00125	10
146.552	1399190	00200	8	147.204	194327	00080	26	150.127	1367083	00470	12
146.553	1401659	00200	72	147.204	194327	00090	24	150.156	1104048	00070	22
146.554	1376380	00200	73	147.205	194329	00080	40	150.157	1301673	00250	31
146.555	1376384	00200	74	147.205	194329	00090	38	150.157	1301673	00270	30
146.627	1476254	00110	38	147.205	194329	00100	39	150.158	1367130	00470	29
146.627	1476254	00140	38	147.206	365737	00120	47	154.103	244620	00220	
146.628	1476258	00110	39	147.207	368921	00120	61	154.127	194755	00210	
146.628	1476258	00140	39	147.208	378633	00130	51	154.134	1103386	00410	40

All original equipment manufacturers numbers, symbols, pictures, models and description used in this catalogue are for reference only, and it is not implied that any part listed is the product of these manufactures.
Tutti i nostri particolari non sono originali ma con essi intercambiabili. I riferimenti originali, le figure, i modelli sono esposti a semplice titolo indicativo. La nostra produzione riporta il nostro marchio.

CEI Index

CEI no.	SCANIA no.	Tab.	Fig.	CEI no.	SCANIA no.	Tab.	Fig.	CEI no.	SCANIA no.	Tab.	Fig.
154.134	1103386	00420	36	154.338	174997	00340	12	155.198	1422427	00155	23
154.134	1103386	00430	36	154.339	194790	00390	28	155.198	1422427	00165	23
154.169	325108	00210		154.340	1321138	00400	25	155.198	1422427	00175	23
154.169	325108	00220		154.341	1303669	00410	40	155.198	1422427	00205	23
154.194	369906	00070	17	154.386	1529939	00070	17	155.198	1422427	00250	2
154.194	369906	00120	15	154.386	1529939	00070	29	155.198	1422427	00260	2
154.194	369906	00130	14	154.386	1529939	00120	15	155.198	1422427	00270	2
154.194	369906	00150	16	154.386	1529939	00120	41	155.198	1422427	00280	2
154.194	369906	00160	14	154.386	1529939	00130	14	155.198	1422427	00300	2
154.194	369906	00170	14	154.386	1529939	00130	44	155.198	1422427	00360	3
154.194	369906	00200	14	154.386	1529939	00150	16	155.198	1422427	00370	2
154.195	1111295	00070	29	154.386	1529939	00150	28	155.198	1422427	00400	2
154.195	1111295	00150	28	154.386	1529939	00160	14	155.198	1422427	00420	3
154.196	371692	00120	41	154.386	1529939	00160	44	155.198	1422427	00430	3
154.196	371692	00130	44	154.386	1529939	00170	14	155.198	1422427	00450	2
154.196	371692	00160	44	154.386	1529939	00170	44	155.205	1539231	00240	52
154.196	371692	00170	44	154.386	1529939	00200	14	155.205	1539231	00250	55
154.196	371692	00200	44	154.386	1529939	00200	44	155.205	1539231	00260	58
154.219	1375404	00250	49	154.389	1752963	00110	6	155.205	1539231	00320	29
154.219	1375404	00260	50	154.389	1752963	00140	10	155.205	1539231	00340	27
154.219	1375404	00360	29	154.389	1752963	00180	6	155.205	1539231	00360	35
154.328	194578	00010	27	154.389	1752963	00190	10	155.205	1539231	00390	37
154.328	194578	00020	27	154.391	1514712	00110	28	155.205	1539231	00410	47
154.328	194578	00030	27	154.391	1514712	00180	30	155.205	1539231	00420	42
154.328	194578	00040	22	154.391	1514712	00190	34	155.205	1539231	00430	42
154.328	194578	00050	25	154.393	351227	00210		155.215	383840	00240	52
154.329	1104058	00070	44	154.394	353043	00220		155.215	383840	00310	24
154.330	378646	00130	50	154.395	1733856	00280	37	155.215	383840	00320	29
154.330	378646	00150	40	154.395	1733856	00300	37	155.215	383840	00340	27
154.330	378646	00160	52	154.395	1733856	00380	23	155.216	1337824	00250	9
154.330	378646	00170	52	154.395	1733856	00450	23	155.216	1337824	00270	11
154.330	378646	00200	52	155.164	273020	00240	52	155.217	1408221	00250	9
154.331	194021	00240	41	155.164	273020	00250	55	155.217	1408221	00260	8
154.332	1122987	00270	37	155.164	273020	00260	58	155.217	1408221	00270	11
154.332	1122987	00370	9	155.164	273020	00320	29	155.217	1408221	00280	7
154.333	317631	00290	24	155.164	273020	00340	27	155.217	1408221	00300	7
154.334	274369	00290	24	155.164	273020	00360	35	155.218	1539230	00360	35
154.335	315970	00290	35	155.164	273020	00390	37	155.219	120094	00390	35
154.335	315970	00440	15	155.164	273020	00410	47	155.233	1789137	00110	5
154.336	317380	00290	35	155.164	273020	00420	42	155.233	1789137	00110	27
154.336	317380	00440	15	155.164	273020	00430	42	155.233	1789137	00140	20
154.337	372309	00320	24	155.198	1422427	00075	23	155.233	1789137	00180	5
154.337	372309	00400	25	155.198	1422427	00135	23	155.233	1789137	00180	29

Date

10 / 2007

Table

Index

CEI no.	SCANIA no.	Tab.	Fig.	CEI no.	SCANIA no.	Tab.	Fig.	CEI no.	SCANIA no.	Tab.	Fig.
155.233	1789137	00190	20	157.134	224087	00090	19	157.549	1459308	00160	58
155.233	1789137	00190	33	157.134	224087	00100	20	157.549	1459308	00170	58
156.145	214119	00210		157.135	224086	00010	15	157.549	1459308	00200	58
156.145	214119	00220		157.135	224086	00020	15	157.550	315857	00470	6
156.149	254775	00220		157.135	224086	00030	15	157.551	315856	00470	5
156.177	369911	00070	20	157.135	224086	00040	12	157.552	1376499	00070	28
156.177	369911	00070	32	157.135	224086	00050	14	157.552	1376499	00130	13
156.177	369911	00120	19	157.135	224086	00060	14	157.552	1376499	00150	27
156.177	369911	00120	30	157.135	224086	00080	15	157.552	1376499	00160	13
156.177	369911	00120	46	157.135	224086	00090	13	157.552	1376499	00170	13
156.177	369911	00130	17	157.135	224086	00100	47	157.552	1376499	00200	13
156.177	369911	00130	28	157.138	390311	00470	6	157.553	1405981	00130	25
156.177	369911	00130	48	157.141	315633	00240	16	157.553	1405981	00130	43
156.177	369911	00150	19	157.144	358360	00085	6	157.553	1405981	00160	25
156.177	369911	00150	46	157.144	358360	00095	6	157.553	1405981	00160	43
156.177	369911	00160	17	157.144	358360	00105	6	157.553	1405981	00170	25
156.177	369911	00160	28	157.144	358360	00125	6	157.553	1405981	00170	43
156.177	369911	00160	49	157.145	339800	00090	26	157.553	1405981	00200	25
156.177	369911	00170	17	157.145	339800	00100	28	157.553	1405981	00200	43
156.177	369911	00170	28	157.145	339800	00120	49	157.554	1459309	00070	49
156.177	369911	00170	49	157.147	234768	00080	28	157.554	1459309	00130	56
156.177	369911	00200	17	157.148	284675	00085	12	157.554	1459309	00150	50
156.177	369911	00200	28	157.148	284675	00095	12	157.554	1459309	00160	58
156.177	369911	00200	49	157.148	284675	00105	12	157.554	1459309	00170	58
156.185	1395039	00075	2	157.148	284675	00125	12	157.554	1459309	00200	58
156.185	1395039	00115	3	157.149	1114838	00085	17	157.658	224125	00010	26
156.185	1395039	00135	2	157.149	1114838	00095	17	157.658	224125	00020	26
156.185	1395039	00145	3	157.149	1114838	00105	17	157.658	224125	00030	26
156.185	1395039	00155	2	157.149	1114838	00125	17	157.658	224125	00040	21
156.185	1395039	00165	2	157.150	387901	00470	5	157.658	224125	00050	24
156.185	1395039	00175	2	157.199	1373174	00075	12	157.659	315680	00060	24
156.185	1395039	00185	3	157.199	1373174	00115	11	157.660	164030	00025	9
156.185	1395039	00195	3	157.199	1373174	00135	12	157.660	164030	00045	9
156.185	1395039	00205	2	157.199	1373174	00145	11	157.660	164030	00055	10
156.190	244969	00210		157.199	1373174	00155	12	157.661	1302774	00055	13
156.191	324243	00210		157.199	1373174	00165	12	157.662	1121658	00070	16
157.134	224087	00010	22	157.199	1373174	00175	12	157.662	1121658	00150	15
157.134	224087	00020	22	157.199	1373174	00185	11	157.663	1104056	00070	45
157.134	224087	00030	22	157.199	1373174	00195	11	157.664	1333270	00100	28
157.134	224087	00040	38	157.199	1373174	00205	12	157.664	1333270	00120	49
157.134	224087	00050	20	157.549	1459308	00070	49	157.665	369905	00120	14
157.134	224087	00060	20	157.549	1459308	00130	56	157.666	369904	00120	27
157.134	224087	00080	21	157.549	1459308	00150	50	157.667	383095	00120	40

All original equipment manufacturers numbers, symbols, pictures, models and description used in this catalogue are for reference only, and it is not implied that any part listed is the product of these manufactures.
Tutti i nostri particolari non sono originali ma con essi intercambiabili. I riferimenti originali, le figure, i modelli sono esposti a semplice titolo indicativo. La nostra produzione riporta il nostro marchio.

Date

10 / 2007

Table

Index

CEI Index

CEI no.	SCANIA no.	Tab.	Fig.	CEI no.	SCANIA no.	Tab.	Fig.	CEI no.	SCANIA no.	Tab.	Fig.
157.668	378627	00130	49	160.193	1340002	00170	39	160.215	1332508	00145	5
157.668	378627	00150	41	160.193	1340002	00200	39	160.215	1332508	00155	3
157.668	378627	00160	51	160.198	374334	00070	18	160.215	1332508	00165	3
157.668	378627	00170	51	160.198	374334	00070	30	160.215	1332508	00175	3
157.668	378627	00200	51	160.198	374334	00120	17	160.215	1332508	00185	5
157.669	244358	00240	9	160.198	374334	00120	28	160.215	1332508	00195	5
157.670	363769	00240	24	160.198	374334	00120	44	160.215	1332508	00205	3
157.671	264875	00290	11	160.198	374334	00130	15	160.216	871702	00075	4
157.672	264876	00290	17	160.198	374334	00130	26	160.216	871702	00115	4
157.673	1103346	00470	5	160.198	374334	00130	46	160.216	871702	00135	4
157.674	1352800	00470	21	160.198	374334	00150	17	160.216	871702	00145	4
157.675	1117809	00470	22	160.198	374334	00150	44	160.216	871702	00155	4
157.985	1788922	00110	11	160.198	374334	00160	15	160.216	871702	00165	4
157.985	1788922	00140	15	160.198	374334	00160	26	160.216	871702	00175	4
157.985	1788922	00180	11	160.198	374334	00160	47	160.216	871702	00185	4
157.985	1788922	00190	15	160.198	374334	00170	15	160.216	871702	00195	4
157.986	1476324	00110	33	160.198	374334	00170	26	160.216	871702	00205	4
157.986	1476324	00140	33	160.198	374334	00170	47	160.219	214369	00240	14
157.986	1476324	00180	34	160.198	374334	00200	15	160.219	214369	00290	15
157.986	1476324	00190	38	160.198	374334	00200	26	160.221	314038	00290	14
160.146	214807	00210		160.198	374334	00200	47	160.247	325110	00210	
160.146	214807	00220		160.199	369910	00070	19	160.248	328086	00210	
160.154	244995	00220		160.199	369910	00070	31	160.248	328086	00220	
160.155	803414	00220		160.199	369910	00120	18	160.249	324238	00210	
160.167	1115762	00250	60	160.199	369910	00120	29	167.079	1525452	00230	29
160.167	1115762	00260	31	160.199	369910	00120	45	167.079	1525452	00240	57
160.167	1115762	00280	28	160.199	369910	00130	16	167.079	1525452	00250	42
160.167	1115762	00300	28	160.199	369910	00130	27	167.079	1525452	00260	43
160.167	1115762	00360	40	160.199	369910	00130	47	167.079	1525452	00310	15
160.167	1115762	00380	27	160.199	369910	00150	18	167.079	1525452	00320	16
160.167	1115762	00410	24	160.199	369910	00150	45	167.079	1525452	00330	22
160.167	1115762	00420	22	160.199	369910	00160	16	167.079	1525452	00340	16
160.167	1115762	00430	22	160.199	369910	00160	27	167.079	1525452	00350	15
160.167	1115762	00450	27	160.199	369910	00160	48	167.079	1525452	00360	22
160.173	234017	00085	33	160.199	369910	00170	16	167.079	1525452	00390	18
160.173	234017	00095	33	160.199	369910	00170	27	167.079	1525452	00400	17
160.173	234017	00105	33	160.199	369910	00170	48	167.079	1525452	00410	29
160.173	234017	00125	33	160.199	369910	00200	16	167.079	1525452	00420	28
160.193	1340002	00070	38	160.199	369910	00200	27	167.079	1525452	00430	28
160.193	1340002	00120	68	160.199	369910	00200	48	167.102	393844	00470	4
160.193	1340002	00130	39	160.215	1332508	00075	3	167.103	315602	00470	7
160.193	1340002	00150	34	160.215	1332508	00115	5	167.103	315602	00470	24
160.193	1340002	00160	39	160.215	1332508	00135	3	167.104	1352801	00470	19

Date

10 / 2007

Table

Index

CEI no.	SCANIA no.	Tab.	Fig.	CEI no.	SCANIA no.	Tab.	Fig.	CEI no.	SCANIA no.	Tab.	Fig.
169.431	314876	00230	25	169.572	194739	00390	34	169.580	274330	00370	25
169.431	314876	00240	47	169.572	194739	00410	14	169.580	274330	00390	32
169.431	314876	00310	20	169.573	184417	00230	30	169.580	274330	00410	11
169.431	314876	00320	21	169.573	184417	00240	60	169.587	1116848	00340	21
169.431	314876	00330	19	169.573	184417	00310	27	169.587	1116848	00400	22
169.431	314876	00340	21	169.573	184417	00330	25	169.587	1116848	00410	36
169.431	314876	00350	20	169.573	184417	00340	29	169.587	1116848	00420	33
169.431	314876	00390	23	169.573	184417	00350	25	169.587	1116848	00430	33
169.431	314876	00400	22	169.573	184417	00370	24	169.588	1116698	00340	17
169.431	314876	00410	35	169.573	184417	00390	31	169.588	1116698	00400	18
169.432	314877	00230	22	169.573	184417	00400	31	169.588	1116698	00410	31
169.432	314877	00240	44	169.573	184417	00410	10	169.588	1116698	00420	29
169.432	314877	00310	16	169.574	184418	00230	30	169.588	1116698	00430	29
169.432	314877	00320	17	169.574	184418	00240	60	169.641	214075	00085	31
169.432	314877	00330	15	169.574	184418	00310	27	169.641	214075	00095	31
169.432	314877	00340	17	169.574	184418	00330	25	169.641	214075	00105	31
169.432	314877	00350	16	169.574	184418	00340	29	169.641	214075	00125	31
169.432	314877	00390	19	169.574	184418	00350	25	169.660	315485	00290	40
169.432	314877	00410	30	169.574	184418	00370	24	169.660	315485	00440	20
169.490	254669	00085	4	169.574	184418	00390	31	169.661	315486	00290	44
169.490	254669	00095	4	169.574	184418	00400	31	169.661	315486	00440	24
169.490	254669	00105	4	169.574	184418	00410	10	169.719	1307561	00420	17
169.490	254669	00125	4	169.575	184419	00230	30	169.719	1307561	00430	17
169.564	214871	00390	33	169.575	184419	00310	27	169.720	1307560	00420	17
169.564	214871	00410	13	169.575	184419	00330	25	169.720	1307560	00430	17
169.565	1116699	00400	24	169.575	184419	00340	29	169.721	1307559	00420	17
169.565	1116699	00410	39	169.575	184419	00350	25	169.721	1307559	00430	17
169.565	1116699	00420	35	169.575	184419	00370	24	169.722	1307558	00420	17
169.565	1116699	00430	35	169.575	184419	00390	31	169.722	1307558	00430	17
169.568	1112467	00240	5	169.575	184419	00400	31	169.723	1533336	00420	11
169.568	1112467	00290	49	169.575	184419	00410	10	169.723	1533336	00430	11
169.568	1112467	00320	32	169.576	274326	00370	25	169.724	1533338	00420	11
169.568	1112467	00340	28	169.576	274326	00390	32	169.724	1533338	00430	11
169.568	1112467	00350	24	169.576	274326	00410	11	169.725	1533339	00420	11
169.568	1112467	00390	30	169.577	274327	00370	25	169.725	1533339	00430	11
169.568	1112467	00410	8	169.577	274327	00390	32	169.726	1533341	00420	11
169.568	1112467	00440	29	169.577	274327	00410	11	169.726	1533341	00430	11
169.569	194741	00390	34	169.578	274328	00370	25	169.727	1533343	00420	11
169.569	194741	00410	14	169.578	274328	00390	32	169.727	1533343	00430	11
169.570	194740	00390	34	169.578	274328	00410	11	169.728	1305098	00250	61
169.570	194740	00410	14	169.579	274329	00370	25	169.728	1305098	00360	36
169.571	394235	00390	34	169.579	274329	00390	32	169.728	1305098	00400	31
169.571	394235	00410	14	169.579	274329	00410	11	169.728	1305098	00420	10

Date

10 / 2007

Table

Index

CEI Index

CEI no.	SCANIA no.	Tab.	Fig.	CEI no.	SCANIA no.	Tab.	Fig.	CEI no.	SCANIA no.	Tab.	Fig.
169.728	1305098	00430	10	169.808	1122976	00370	16	169.907	378614	00070	60
169.729	1305100	00250	61	169.809	1122974	00270	47	169.907	378614	00130	76
169.729	1305100	00360	36	169.809	1122974	00370	19	169.907	378614	00150	62
169.729	1305100	00400	31	169.810	1385431	00270	41	169.907	378614	00160	77
169.729	1305100	00420	10	169.810	1385431	00370	13	169.907	378614	00170	77
169.729	1305100	00430	10	169.826	315554	00320	23	169.907	378614	00200	77
169.730	1305102	00250	61	169.826	315554	00410	38	169.908	380109	00070	63
169.730	1305102	00360	36	169.848	1533848	00070	33	169.908	380109	00110	44
169.730	1305102	00400	31	169.848	1533848	00120	39	169.908	380109	00130	79
169.730	1305102	00420	10	169.848	1533848	00130	42	169.908	380109	00140	44
169.730	1305102	00430	10	169.848	1533848	00150	29	169.908	380109	00150	65
169.731	1305104	00250	61	169.848	1533848	00160	42	169.908	380109	00160	80
169.731	1305104	00360	36	169.848	1533848	00170	42	169.908	380109	00170	80
169.731	1305104	00400	31	169.848	1533848	00200	42	169.908	380109	00180	45
169.731	1305104	00420	10	169.899	284806	00030	30	169.908	380109	00190	49
169.731	1305104	00430	10	169.899	284806	00060	30	169.908	380109	00200	80
169.732	1305106	00250	61	169.900	184055	00010	36	169.909	315977	00095	20
169.732	1305106	00360	36	169.900	184055	00025	4	169.909	315977	00105	20
169.732	1305106	00400	31	169.900	184055	00025	34	169.909	315977	00125	20
169.732	1305106	00420	10	169.900	184055	00030	36	169.910	1113910	00130	54
169.732	1305106	00430	10	169.900	184055	00045	4	169.910	1113910	00150	48
169.733	1533344	00420	11	169.900	184055	00085	26	169.910	1113910	00160	56
169.733	1533344	00430	11	169.900	184055	00095	26	169.910	1113910	00170	56
169.740	1401622	00070	33	169.900	184055	00230	2	169.910	1113910	00200	56
169.740	1401622	00120	39	169.901	194798	00010	45	169.911	1109585	00150	21
169.740	1401622	00130	42	169.901	194798	00020	37	169.912	1109594	00150	38
169.740	1401622	00150	29	169.901	194798	00030	46	169.913	174765	00230	5
169.740	1401622	00160	42	169.901	194798	00040	32	169.913	174765	00240	5
169.740	1401622	00170	42	169.901	194798	00050	36	169.914	1325640	00360	14
169.740	1401622	00200	42	169.901	194798	00060	44	169.914	1325640	00400	34
169.796	389419	00075	10	169.901	194798	00080	38	169.915	184821	00240	33
169.796	389419	00135	10	169.901	194798	00090	36	169.916	314585	00240	40
169.796	389419	00155	10	169.901	194798	00100	37	169.916	314585	00290	36
169.796	389419	00165	10	169.901	194798	00120	59	169.916	314585	00310	11
169.796	389419	00175	10	169.902	810974	00030	51	169.916	314585	00320	12
169.796	389419	00205	10	169.902	810974	00040	37	169.916	314585	00330	11
169.797	1368087	00250	43	169.902	810974	00050	41	169.916	314585	00340	11
169.797	1368087	00260	44	169.902	810974	00060	49	169.916	314585	00400	13
169.797	1368087	00360	23	169.903	324240	00055	9	169.916	314585	00400	30
169.798	1331044	00250	46	169.904	324241	00055	12	169.916	314585	00440	16
169.798	1331044	00260	48	169.905	1104049	00070	24	169.917	1301672	00250	19
169.798	1331044	00360	27	169.905	1104049	00150	24	169.917	1301672	00270	20
169.808	1122976	00270	44	169.906	1113911	00070	47	169.918	274145	00290	10

Date

10 / 2007

Table

Index

CEI no.	SCANIA no.	Tab.	Fig.	CEI no.	SCANIA no.	Tab.	Fig.	CEI no.	SCANIA no.	Tab.	Fig.
169.919	315979	00290	38	169.953	337119	00400	34	170.228	1540472	00260	23
169.919	315979	00440	18	169.954	337117	00400	34	170.229	1528052	00280	20
169.920	1377974	00290	40	169.955	390269	00440	8	170.230	1414589	00280	36
169.920	1377974	00440	20	169.956	264857	00440	10	170.230	1414589	00300	36
169.921	1377975	00290	44	169.957	264858	00440	10	170.230	1414589	00380	24
169.921	1377975	00440	24	169.958	264859	00440	10	170.230	1414589	00450	24
169.922	1328123	00290	49	169.959	264865	00440	11	170.230	1414589	00480	18
169.922	1328123	00440	29	169.960	264867	00440	11	170.230	1414589	00490	18
169.923	1325641	00360	14	169.961	264869	00440	11	170.231	1528051	00300	20
169.924	1325642	00360	14	169.962	264861	00440	12	175.142	294856	00390	24
169.925	1325643	00360	14	169.963	264862	00440	12	175.144	184089	00390	24
169.925	1325643	00400	34	169.964	264863	00440	12	175.153	351527	00390	24
169.926	1367522	00360	37	170.090	193136	00390	36	175.158	1349283	00410	41
169.927	1367523	00360	37	170.091	264311	00240	54	175.162	1349284	00410	41
169.928	1367524	00360	37	170.091	264311	00320	31	175.200	1308616	00420	37
169.928	1367524	00400	32	170.091	264311	00340	26	175.216	1344188	00420	37
169.929	1367525	00360	37	170.091	264311	00390	38	175.237	335212	00410	41
169.930	1367526	00360	37	170.094	193137	00390	36	175.238	335213	00410	41
169.930	1367526	00400	32	170.101	264310	00240	53	175.239	1528478	00250	52
169.931	1367527	00360	37	170.101	264310	00320	30	175.239	1528478	00260	51
169.932	1367528	00360	37	170.101	264310	00340	25	175.239	1528478	00360	30
169.932	1367528	00400	32	170.101	264310	00390	38	175.240	1528479	00250	52
169.933	327609	00370	26	170.101	264310	00410	46	175.240	1528479	00260	51
169.934	327610	00370	26	170.103	1761195	00420	41	175.240	1528479	00360	30
169.935	327611	00370	26	170.103	1761195	00430	41	175.241	1355543	00270	40
169.936	194738	00390	34	170.124	1368178	00250	56	175.241	1355543	00370	12
169.936	194738	00410	14	170.124	1368178	00260	57	175.244	1525142	00420	37
169.937	184104	00390	34	170.124	1368178	00360	34	175.244	1525142	00430	37
169.938	184103	00390	34	170.143	387922	00240	39	175.245	174756	00230	27
169.939	184102	00390	34	170.144	224113	00240	53	175.245	174756	00240	49
169.940	184101	00390	34	170.145	224134	00240	54	175.245	174756	00310	21
169.941	1113267	00400	18	170.145	224134	00310	26	175.245	174756	00330	20
169.942	1113268	00400	24	170.145	224134	00340	26	175.245	174756	00340	22
169.943	1325389	00400	30	170.146	1379306	00250	24	175.245	174756	00340	22
169.944	326672	00400	31	170.147	1342149	00270	24	175.246	340445	00240	49
169.945	326673	00400	31	170.148	387955	00290	25	175.246	340445	00340	22
169.946	326674	00400	31	170.149	390104	00310	25	175.247	315978	00290	39
169.947	360404	00400	32	170.150	383266	00320	30	175.247	315978	00440	19
169.948	360405	00400	32	170.151	345091	00320	31	175.248	1377902	00290	39
169.949	360406	00400	32	170.152	224133	00340	25	175.248	1377902	00440	19
169.950	1325646	00400	32	170.153	1371672	00360	34	175.249	194087	00310	7
169.951	1325647	00400	32	170.154	394063	00470	16	175.249	194087	00330	7
169.952	1325648	00400	32	170.155	1333141	00470	33	175.249	194087	00340	7

All original equipment manufacturers numbers, symbols, pictures, models and description used in this catalogue are for reference only, and it is not implied that any part listed is the product of these manufactures.
Tutti i nostri particolari non sono originali ma con essi intercambiabili. I riferimenti originali, le figure, i modelli sono esposti a semplice titolo indicativo. La nostra produzione riporta il nostro marchio.

Date

10 / 2007

Table

Index

CEI Index

CEI no.	SCANIA no.	Tab.	Fig.	CEI no.	SCANIA no.	Tab.	Fig.	CEI no.	SCANIA no.	Tab.	Fig.
175.250	337120	00320	7	182.109	1408143	00450	18	187.484	1420749	00310	14
175.250	337120	00400	9	182.110	1543215	00420	32	187.484	1420749	00320	15
175.251	326652	00320	25	182.110	1543215	00430	32	187.484	1420749	00330	21
175.252	326653	00320	25	185.058	284126	00470	2	187.484	1420749	00340	15
175.253	326654	00320	25	187.455	244967	00210		187.484	1420749	00350	14
175.254	544142	00340	22	187.455	244967	00220		187.484	1420749	00390	17
175.255	1676035	00340	22	187.459	294612	00350	22	187.484	1420749	00400	16
175.256	1100151	00350	7	187.459	294612	00390	25	187.484	1420749	00410	28
175.257	333618	00350	21	187.459	294612	00400	27	187.484	1420749	00420	27
175.258	264629	00390	24	187.459	294612	00410	42	187.486	1525988	00075	24
175.259	361959	00400	26	187.460	294613	00320	27	187.486	1525988	00085	28
175.260	1321215	00400	26	187.460	294613	00340	24	187.486	1525988	00095	28
175.261	1120256	00470	25	187.460	294613	00350	23	187.486	1525988	00105	28
175.308	1494819	00420	37	187.460	294613	00390	26	187.486	1525988	00115	21
182.041	1519392	00230	26	187.460	294613	00400	28	187.486	1525988	00125	28
182.041	1519392	00240	48	187.460	294613	00410	43	187.486	1525988	00135	24
182.041	1519392	00310	19	187.461	184054	00010	37	187.486	1525988	00145	21
182.041	1519392	00320	20	187.461	184054	00025	5	187.486	1525988	00155	24
182.041	1519392	00330	18	187.461	184054	00025	35	187.486	1525988	00165	24
182.041	1519392	00340	20	187.461	184054	00030	37	187.486	1525988	00175	24
182.041	1519392	00350	19	187.461	184054	00045	5	187.486	1525988	00185	21
182.041	1519392	00390	22	187.461	184054	00085	27	187.486	1525988	00195	21
182.041	1519392	00400	21	187.461	184054	00095	27	187.486	1525988	00205	24
182.041	1519392	00410	34	187.461	184054	00230	1	187.486	1525988	00240	1
182.041	1519392	00420	32	187.461	184054	00390	1	187.486	1525988	00250	1
182.041	1519392	00430	32	187.464	194484	00010	14	187.486	1525988	00260	1
182.055	184602	00290	43	187.464	194484	00020	14	187.486	1525988	00260	28
182.055	184602	00440	23	187.464	194484	00030	14	187.486	1525988	00270	1
182.071	1408171	00250	47	187.464	194484	00040	11	187.486	1525988	00280	1
182.071	1408171	00260	16	187.464	194484	00050	13	187.486	1525988	00280	25
182.071	1408171	00260	47	187.464	194484	00060	13	187.486	1525988	00290	1
182.071	1408171	00360	26	187.464	194484	00080	14	187.486	1525988	00300	1
182.073	1385432	00270	46	187.464	194484	00090	12	187.486	1525988	00300	25
182.073	1385432	00370	18	187.464	194484	00100	13	187.486	1525988	00310	1
182.084	1326560	00250	18	187.464	194484	00120	21	187.486	1525988	00320	1
182.084	1326560	00270	19	187.466	264125	00220		187.486	1525988	00330	1
182.085	1369898	00360	26	187.468	315085	00030	38	187.486	1525988	00340	1
182.108	1545514	00250	47	187.468	315085	00045	34	187.486	1525988	00350	1
182.108	1545514	00260	47	187.468	315085	00055	28	187.486	1525988	00360	2
182.108	1545514	00360	26	187.468	315085	00060	36	187.486	1525988	00370	1
182.109	1408143	00280	44	187.468	315085	00390	3	187.486	1525988	00380	1
182.109	1408143	00300	44	187.484	1420749	00230	21	187.486	1525988	00400	1
182.109	1408143	00380	18	187.484	1420749	00240	56	187.486	1525988	00410	2

Date

10 / 2007

Table

Index

CEI no.	SCANIA no.	Tab.	Fig.	CEI no.	SCANIA no.	Tab.	Fig.	CEI no.	SCANIA no.	Tab.	Fig.
187.486	1525988	00420	2	187.641	1525451	00420	27	187.653	1338267	00250	32
187.486	1525988	00430	2	187.641	1525451	00430	27	187.653	1338267	00260	33
187.486	1525988	00440	1	187.645	340430	00030	44	187.653	1338267	00270	31
187.486	1525988	00450	1	187.645	340430	00040	30	187.653	1338267	00280	30
187.487	314584	00320	11	187.645	340430	00050	34	187.653	1338267	00290	30
187.487	314584	00350	11	187.645	340430	00060	42	187.653	1338267	00300	30
187.487	314584	00390	13	187.645	340430	00090	34	187.654	1113580	00230	28
187.487	314584	00410	25	187.645	340430	00100	42	187.654	1113580	00240	58
187.488	315405	00410	45	187.645	340430	00120	57	187.654	1113580	00310	22
187.563	1307564	00300	38	187.646	324278	00055	4	187.654	1113580	00330	23
187.563	1307564	00420	23	187.647	1461414	00070	13	187.654	1113580	00340	23
187.563	1307564	00430	23	187.647	1461414	00130	21	187.654	1113580	00340	23
187.563	1307564	00450	22	187.647	1461414	00140	8	187.655	809770	00240	18
187.564	1307562	00420	24	187.647	1461414	00150	12	187.656	1350282	00240	19
187.564	1307562	00430	24	187.647	1461414	00160	21	187.656	1350282	00290	19
187.567	1527209	00250	50	187.647	1461414	00170	21	187.657	378296	00240	59
187.567	1527209	00260	54	187.647	1461414	00190	8	187.657	378296	00310	23
187.567	1527209	00360	31	187.647	1461414	00200	21	187.657	378296	00330	24
187.567	1527209	00400	27	187.648	1461417	00070	50	187.657	378296	00340	24
187.567	1527209	00420	38	187.648	1461417	00130	57	187.657	378296	00340	24
187.567	1527209	00430	38	187.648	1461417	00150	51	187.658	1344182	00250	20
187.568	394852	00250	51	187.648	1461417	00160	59	187.659	1122915	00270	38
187.568	394852	00260	54	187.648	1461417	00170	59	187.659	1122915	00280	38
187.568	394852	00360	32	187.648	1461417	00200	59	187.659	1122915	00370	10
187.568	394852	00400	28	187.649	1461416	00070	50	187.659	1122915	00380	22
187.568	394852	00420	39	187.649	1461416	00130	57	187.660	1122930	00270	49
187.568	394852	00430	39	187.649	1461416	00150	51	187.660	1122930	00370	21
187.606	1318714	00075	8	187.649	1461416	00160	59	187.661	1387561	00270	51
187.606	1318714	00135	8	187.649	1461416	00170	59	187.661	1387561	00370	22
187.606	1318714	00155	8	187.649	1461416	00200	59	187.662	809855	00270	52
187.606	1318714	00165	8	187.650	812534	00070	65	187.662	809855	00370	23
187.606	1318714	00175	8	187.650	812534	00130	81	187.663	1318007	00290	47
187.606	1318714	00205	8	187.650	812534	00150	67	187.663	1318007	00440	27
187.607	1323858	00250	38	187.650	812534	00160	82	187.664	264764	00290	48
187.607	1323858	00260	39	187.650	812534	00170	82	187.664	264764	00440	28
187.607	1323858	00360	17	187.650	812534	00200	82	187.665	395760	00320	26
187.608	1323860	00250	54	187.651	244377	00230	10	187.666	333905	00340	23
187.608	1323860	00260	53	187.651	244377	00240	23	187.667	314619	00390	13
187.608	1323860	00360	18	187.651	244377	00290	23	187.668	314586	00390	14
187.608	1323860	00400	13	187.652	194894	00230	11	187.669	184096	00390	14
187.641	1525451	00250	41	187.652	194894	00240	30	187.670	314587	00390	14
187.641	1525451	00260	42	187.653	1338267	00230	11	187.671	352908	00470	9
187.641	1525451	00360	21	187.653	1338267	00240	30	187.671	352908	00470	26

All original equipment manufacturers numbers, symbols, pictures, models and description used in this catalogue are for reference only, and it is not implied that any part listed is the product of these manufacturers. Tutti i nostri particolari non sono originali ma con essi intercambiabili. I riferimenti originali, le figure, i modelli sono esposti a semplice titolo indicativo. La nostra produzione riporta il nostro marchio.

Date

10 / 2007

Table

Index

CEI Index

CEI no.	SCANIA no.	Tab.	Fig.	CEI no.	SCANIA no.	Tab.	Fig.	CEI no.	SCANIA no.	Tab.	Fig.
187.672	355569	00470	9	189.581	1739827	00430	12	190.333	1318225	00135	6
187.672	355569	00470	26	189.603	1322842	00360	10	190.333	1318225	00155	6
188.102	234324	00210		189.603	1322842	00400	9	190.333	1318225	00165	6
188.102	234324	00220		189.615	342831	00055	6	190.333	1318225	00175	6
189.481	1307760	00010	32	189.616	1314986	00070	51	190.333	1318225	00205	6
189.481	1307760	00025	32	189.616	1314986	00130	58	190.354	358173	00055	7
189.481	1307760	00030	32	189.616	1314986	00150	52	190.355	358174	00055	7
189.481	1307760	00045	32	189.616	1314986	00160	60	190.356	392354	00240	12
189.481	1307760	00055	26	189.617	1387297	00070	51	190.357	1500370	00290	13
189.481	1307760	00060	32	189.617	1387297	00130	58	190.408	1776626	00115	7
189.481	1307760	00085	22	189.617	1387297	00150	52	190.408	1776626	00145	7
189.481	1307760	00095	22	189.617	1387297	00160	60	190.408	1776626	00185	7
189.481	1307760	00105	22	189.617	1387297	00170	60	190.408	1776626	00195	7
189.481	1307760	00125	22	189.617	1387297	00200	60	190.409	1776737	00115	7
189.481	1307760	00240	3	189.618	1303960	00075	30	190.409	1776737	00145	7
189.481	1307760	00250	27	189.618	1303960	00135	30	190.409	1776737	00185	7
189.481	1307760	00290	3	189.618	1303960	00155	30	190.409	1776737	00195	7
189.481	1307760	00310	3	189.618	1303960	00165	30	194.265	304578	00390	11
189.481	1307760	00320	3	189.618	1303960	00175	30	194.266	304583	00390	11
189.481	1307760	00330	3	189.618	1303960	00205	30	194.271	351585	00390	11
189.481	1307760	00340	3	189.619	374326	00120	33	194.278	370188	00410	16
189.481	1307760	00350	3	189.620	1337894	00130	62	194.289	370190	00410	16
189.481	1307760	00390	5	189.620	1337894	00160	64	194.328	370186	00410	16
189.481	1307760	00400	3	189.620	1337894	00170	64	194.329	382367	00230	17
189.481	1307760	00410	4	189.620	1337894	00200	64	194.329	382367	00240	37
189.481	1307760	00440	3	189.621	1111590	00240	25	194.379	351582	00390	11
189.502	315060	00010	9	189.622	1331821	00240	25	194.382	264206	00390	11
189.502	315060	00020	9	189.623	387924	00240	28	194.394	382366	00230	17
189.502	315060	00030	9	189.624	1118338	00240	28	194.394	382366	00240	37
189.502	315060	00040	7	189.642	1762675	00110	3	194.414	385147	00410	16
189.502	315060	00050	8	189.642	1762675	00140	6	194.444	377291	00310	9
189.502	315060	00060	8	189.642	1762675	00180	3	194.444	377291	00330	9
189.502	315060	00070	8	189.642	1762675	00190	6	194.444	377291	00340	9
189.502	315060	00080	9	190.212	1101005	00085	1	194.468	377292	00330	9
189.502	315060	00090	7	190.212	1101005	00095	1	194.468	377292	00340	9
189.502	315060	00100	8	190.212	1101005	00105	1	194.486	1340789	00420	14
189.502	315060	00120	8	190.332	1318221	00075	6	194.487	1340792	00420	14
189.502	315060	00130	10	190.332	1318221	00135	6	194.492	1327233	00420	14
189.502	315060	00150	8	190.332	1318221	00155	6	194.606	1347485	00360	12
189.502	315060	00160	10	190.332	1318221	00165	6	194.607	1331059	00360	12
189.502	315060	00170	10	190.332	1318221	00175	6	194.608	1331064	00360	12
189.502	315060	00200	10	190.332	1318221	00205	6	194.609	1345286	00360	12
189.581	1739827	00420	12	190.333	1318225	00075	6	194.610	1331074	00360	12

Date

10 / 2007

Table

Index

CEI no.	SCANIA no.	Tab.	Fig.	CEI no.	SCANIA no.	Tab.	Fig.	CEI no.	SCANIA no.	Tab.	Fig.
194.611	1331079	00360	12	194.711	1100152	00350	9	194.927	1408205	00300	35
194.612	1367089	00360	12	194.712	1100154	00350	9	194.928	1414566	00300	35
194.677	382365	00230	17	194.713	1100156	00350	9	194.929	1408215	00300	35
194.677	382365	00240	37	194.714	527126	00330	9	194.930	1473800	00380	8
194.680	1308305	00420	14	194.714	527126	00340	9	194.931	1519963	00380	8
194.681	1308301	00420	14	194.715	1369971	00370	8	194.932	1520823	00380	8
194.682	382364	00230	17	194.716	1122991	00370	8	194.933	1522045	00420	14
194.682	382364	00240	37	194.717	1122994	00370	8	194.934	1760976	00430	14
194.683	1338765	00230	17	194.718	1520832	00370	8	194.935	1760983	00430	14
194.683	1338765	00240	37	194.719	1349872	00370	8	194.936	1414557	00450	8
194.684	1338763	00230	17	194.720	1720386	00370	8	194.937	1408118	00450	8
194.684	1338763	00240	37	194.721	254952	00390	11	194.938	1414560	00450	8
194.685	1338767	00230	17	194.722	254951	00390	11	194.939	1408128	00450	8
194.685	1338767	00240	37	194.723	315570	00390	11	194.941	1727195	00420	14
194.686	382368	00240	37	194.724	1100654	00400	11	196.105	244990	00010	13
194.687	1338764	00240	37	194.725	361965	00400	11	196.105	244990	00020	13
194.688	1500414	00250	37	194.726	361968	00400	11	196.105	244990	00030	13
194.689	1500415	00250	37	194.727	1105767	00400	11	196.105	244990	00030	13
194.690	1500416	00250	37	194.728	1105769	00400	11	196.105	244990	00040	10
194.691	1500417	00250	37	194.729	1105771	00400	11	196.105	244990	00050	12
194.692	1500418	00250	37	194.730	370192	00410	16	196.105	244990	00060	12
194.693	1372392	00270	36	194.731	1114337	00410	16	196.105	244990	00080	13
194.694	1122916	00270	36	194.732	1478668	00420	14	196.105	244990	00090	11
194.695	1122919	00270	36	194.733	373777	00440	14	196.105	244990	00100	12
194.696	375200	00290	34	194.734	373775	00440	14	196.105	244990	00210	
194.697	375341	00290	34	194.735	373773	00440	14	196.158	244622	00085	15
194.698	375338	00290	34	194.736	373774	00440	14	196.158	244622	00095	15
194.699	375342	00290	34	194.737	1328105	00440	14	196.158	244622	00105	15
194.700	375339	00290	34	194.738	1328103	00440	14	196.158	244622	00125	15
194.701	1363027	00310	9	194.739	1328101	00440	14	196.158	244622	00220	
194.701	1363027	00330	9	194.740	1328102	00440	14	196.173	244991	00080	25
194.701	1363027	00340	9	194.741	373776	00440	14	196.173	244991	00090	23
194.702	377289	00310	9	194.746	1338766	00230	17	196.173	244991	00210	
194.702	377289	00330	9	194.746	1338766	00240	37	196.215	338706	00100	25
194.702	377289	00340	9	194.918	1540462	00260	38	196.215	338706	00220	
194.703	375703	00320	9	194.919	1540464	00260	38	196.216	328117	00030	13
194.704	374828	00320	9	194.920	1540466	00260	38	196.216	328117	00040	10
194.705	1341192	00320	9	194.921	1540468	00260	38	196.216	328117	00050	12
194.706	374830	00320	9	194.922	1540470	00260	38	196.216	328117	00060	12
194.707	374832	00320	9	194.923	1473803	00280	35	196.216	328117	00060	12
194.708	374833	00320	9	194.924	1519966	00280	35	196.216	328117	00090	11
194.709	377293	00340	9	194.925	1520829	00280	35	196.216	328117	00210	
194.710	544515	00340	9	194.926	1414563	00300	35	196.342	353041	00060	25

All original equipment manufacturers numbers, symbols, pictures, models and description used in this catalogue are for reference only, and it is not implied that any part listed is the product of these manufactures.
Tutti i nostri particolari non sono originali ma con essi intercambiabili. I riferimenti originali, le figure, i modelli sono esposti a semplice titolo indicativo. La nostra produzione riporta il nostro marchio.

Date

10 / 2007

Table

Index

CEI Index

CEI no.	SCANIA no.	Tab.	Fig.	CEI no.	SCANIA no.	Tab.	Fig.	CEI no.	SCANIA no.	Tab.	Fig.
196.343	325107	00060	25	197.077	338235	00240	2	197.107	1422430	00075	23
196.343	325107	00060	25	197.077	338235	00290	2	197.107	1422430	00135	23
196.343	325107	00210		197.077	338235	00390	4	197.107	1422430	00155	23
196.344	333906	00055	15	197.077	338235	00410	3	197.107	1422430	00165	23
196.344	333906	00210		197.077	338235	00440	2	197.107	1422430	00175	23
196.345	330192	00090	23	197.078	1115781	00320	2	197.107	1422430	00205	23
196.345	330192	00210		197.100	208513	00010	35	197.107	1422430	00250	2
196.362	353041	00220		197.100	208513	00025	33	197.107	1422430	00260	2
197.064	1115783	00240	2	197.100	208513	00030	35	197.107	1422430	00270	2
197.064	1115783	00320	2	197.100	208513	00045	33	197.107	1422430	00290	2
197.064	1115783	00350	2	197.100	208513	00085	25	197.107	1422430	00360	3
197.064	1115783	00400	2	197.100	208513	00095	25	197.107	1422430	00420	3
197.064	1115783	00410	3	197.101	315548	00030	35	197.107	1422430	00440	2
197.065	169133	00010	35	197.101	315548	00045	33	197.108	1358431	00075	23
197.065	169133	00025	33	197.101	315548	00055	27	197.109	373825	00125	25
197.065	169133	00030	35	197.101	315548	00060	35	197.109	373825	00240	2
197.065	169133	00045	33	197.101	315548	00095	25	197.109	373825	00290	2
197.065	169133	00085	25	197.101	315548	00105	25	197.109	373825	00410	3
197.065	169133	00095	25	197.101	315548	00390	4	197.109	373825	00440	2
197.065	169133	00230	3	197.102	338234	00030	35	197.110	1115787	00240	2
197.065	169133	00330	2	197.102	338234	00045	33	197.110	1115787	00290	2
197.065	169133	00340	2	197.102	338234	00055	27	197.110	1115787	00320	2
197.065	169133	00390	4	197.102	338234	00060	35	197.110	1115787	00410	3
197.068	1115785	00240	2	197.102	338234	00095	25	197.110	1115787	00440	2
197.068	1115785	00290	2	197.102	338234	00105	25	197.111	1101295	00240	51
197.068	1115785	00320	2	197.102	338234	00240	2	197.111	1101295	00340	2
197.068	1115785	00410	3	197.102	338234	00310	2	197.112	386897	00240	51
197.068	1115785	00440	2	197.102	338234	00390	4	197.113	1116640	00250	28
197.076	1319646	00075	23	197.102	338234	00410	3	197.113	1116640	00340	2
197.076	1319646	00135	23	197.103	315547	00055	27	197.114	390237	00250	28
197.076	1319646	00155	23	197.104	338233	00055	27	197.114	390237	00340	2
197.076	1319646	00165	23	197.104	338233	00310	2	197.115	1116641	00270	27
197.076	1319646	00175	23	197.105	315549	00055	27	197.116	284397	00290	2
197.076	1319646	00205	23	197.105	315549	00095	25	197.116	284397	00390	4
197.076	1319646	00250	2	197.105	315549	00105	25	197.116	284397	00440	2
197.076	1319646	00260	2	197.105	315549	00390	4	197.117	315546	00290	2
197.076	1319646	00290	2	197.106	1340753	00075	23	197.117	315546	00440	2
197.076	1319646	00420	3	197.106	1340753	00135	23	197.118	1101296	00290	28
197.076	1319646	00440	2	197.106	1340753	00155	23	197.119	385984	00290	28
197.077	338235	00055	27	197.106	1340753	00165	23	197.120	315544	00310	2
197.077	338235	00095	25	197.106	1340753	00175	23	197.121	315545	00310	2
197.077	338235	00105	25	197.106	1340753	00205	23	197.122	1340992	00280	2
197.077	338235	00125	25	197.106	1340753	00360	3	197.122	1340992	00300	2

Date

10 / 2007

Table

Index

CEI no.	SCANIA no.	Tab.	Fig.	CEI no.	SCANIA no.	Tab.	Fig.	CEI no.	SCANIA no.	Tab.	Fig.
197.122	1340992	00360	3	198.846	550577	00160	91	198.851	CEI 198851	00205	45
197.122	1340992	00450	2	198.846	550577	00165	46	198.852	CEI 198852	00070	71
197.123	1308761	00360	3	198.846	550577	00170	91	198.852	CEI 198852	00150	73
197.123	1308761	00370	2	198.846	550577	00175	46	198.853	550814	00360	41
197.124	294268	00390	4	198.846	550577	00200	91	198.854	CEI 198854	00410	49
197.141	1508397	00280	2	198.846	550577	00205	46	198.854	CEI 198854	00420	45
197.141	1508397	00300	2	198.847	CEI 198847	00070	70	198.854	CEI 198854	00430	45
197.141	1508397	00430	3	198.847	CEI 198847	00120	70	198.855	550813	00420	44
197.141	1508397	00450	2	198.847	CEI 198847	00130	86	198.855	550813	00430	44
198.516	550527	00090	42	198.847	CEI 198847	00150	72	198.916	CEI 198916	00075	45
198.516	550527	00095	36	198.847	CEI 198847	00160	87	198.916	CEI 198916	00135	48
198.516	550527	00100	44	198.847	CEI 198847	00170	87	198.916	CEI 198916	00155	47
198.516	550527	00105	36	198.847	CEI 198847	00200	87	198.916	CEI 198916	00165	47
198.530	194668	00390	9	198.848	CEI 198848	00120	71	198.916	CEI 198916	00175	48
198.530	194668	00410	12	198.848	CEI 198848	00130	87	198.916	CEI 198916	00205	48
198.576	CEI 198576	00240	55	198.848	CEI 198848	00160	88	198.954	550534	00090	42
198.577	CEI 198577	00085	7	198.848	CEI 198848	00170	88	198.954	550534	00095	36
198.577	CEI 198577	00095	7	198.848	CEI 198848	00200	88	198.954	550534	00100	44
198.577	CEI 198577	00105	7	198.849	CEI 198849	00075	13	198.954	550534	00105	36
198.577	CEI 198577	00125	7	198.849	CEI 198849	00135	13	198.956	CEI 198956	00130	91
198.621	550520	00030	52	198.849	CEI 198849	00155	13	198.956	CEI 198956	00160	92
198.621	550520	00040	40	198.849	CEI 198849	00165	13	198.956	CEI 198956	00170	92
198.621	550520	00045	35	198.849	CEI 198849	00175	13	198.956	CEI 198956	00200	92
198.621	550520	00050	42	198.849	CEI 198849	00205	13	198.957	CEI 198957	00075	44
198.621	550520	00055	29	198.850	CEI 198850	00130	88	198.957	CEI 198957	00135	47
198.621	550520	00060	51	198.850	CEI 198850	00135	44	198.957	CEI 198957	00155	48
198.621	550520	00090	41	198.850	CEI 198850	00150	74	198.957	CEI 198957	00165	48
198.621	550520	00095	35	198.850	CEI 198850	00155	44	198.957	CEI 198957	00175	47
198.621	550520	00100	43	198.850	CEI 198850	00160	89	198.957	CEI 198957	00205	47
198.621	550520	00105	35	198.850	CEI 198850	00165	44	198.978	550537	00030	52
198.638	CEI 198638	00085	34	198.850	CEI 198850	00170	89	198.978	550537	00040	40
198.638	CEI 198638	00095	34	198.850	CEI 198850	00175	44	198.978	550537	00045	35
198.638	CEI 198638	00105	34	198.850	CEI 198850	00200	89	198.978	550537	00050	42
198.638	CEI 198638	00125	34	198.850	CEI 198850	00205	44	198.978	550537	00055	29
198.729	550811	00410	48	198.851	CEI 198851	00130	89	198.978	550537	00060	51
198.845	1335671	00130	59	198.851	CEI 198851	00135	45	198.978	550537	00090	41
198.845	1335671	00160	61	198.851	CEI 198851	00150	75	198.978	550537	00095	35
198.845	1335671	00170	61	198.851	CEI 198851	00155	45	198.978	550537	00100	43
198.845	1335671	00200	61	198.851	CEI 198851	00160	90	198.978	550537	00105	35
198.846	550577	00130	90	198.851	CEI 198851	00165	45	198.979	550532	00030	53
198.846	550577	00135	46	198.851	CEI 198851	00170	90	198.979	550532	00060	52
198.846	550577	00150	76	198.851	CEI 198851	00175	45	198.980	550533	00050	43
198.846	550577	00155	46	198.851	CEI 198851	00200	90	198.980	550533	00055	30

Date

10 / 2007

Table

Index

All original equipment manufacturers numbers, symbols, pictures, models and description used in this catalogue are for reference only, and it is not implied that any part listed is the product of these manufactures.
Tutti i nostri particolari non sono originali ma con essi intercambiabili. I riferimenti originali, le figure, i modelli sono esposti a semplice titolo indicativo. La nostra produzione riporta il nostro marchio.

CEI Index

CEI no.	SCANIA no.	Tab.	Fig.	CEI no.	SCANIA no.	Tab.	Fig.	CEI no.	SCANIA no.	Tab.	Fig.
198.981	550578	00070	66	199.208	274099	00290	45	280.540	1426449	00155	39
198.981	550578	00075	38	199.208	274099	00440	25	280.540	1426449	00160	84
198.982	1308176	00075	14	199.209	1377900	00290	45	280.540	1426449	00165	39
198.982	1308176	00155	14	199.209	1377900	00440	25	280.540	1426449	00170	84
198.982	1308176	00165	14	199.210	535005	00340	14	280.540	1426449	00175	39
198.985	550535	00120	64	199.211	1675206	00340	14	280.540	1426449	00200	84
198.985	550535	00125	35	199.212	1322056	00360	15	280.540	1426449	00205	39
198.986	550538	00120	64	199.213	372970	00400	15	280.541	1374299	00360	1
198.986	550538	00125	35	199.214	1321216	00400	15	280.542	1786386	00360	1
198.987	550536	00120	65	199.215	362151	00410	20	280.543	1374301	00360	1
198.987	550536	00125	36	199.261	1408167	00260	17	280.544	1374302	00360	1
198.988	194142	00390	9	199.262	1431674	00280	40	280.545	1374303	00360	1
198.989	254917	00390	9	199.262	1431674	00380	20	280.546	1374304	00360	1
198.990	550565	00470	1	199.263	1431676	00280	46	280.547	1377560	00360	1
198.991	397727	00470	1	199.264	1442647	00300	40	280.548	1488083	00075	35
198.992	550564	00470	20	199.264	1442647	00450	20	280.548	1488083	00130	64
199.038	1349285	00410	27	199.265	1408136	00300	46	280.548	1488083	00135	35
199.040	184091	00390	16	199.265	1408136	00450	14	280.548	1488083	00155	35
199.049	1115760	00410	20	199.266	1760973	00430	18	280.548	1488083	00160	66
199.071	1315202	00420	26	269.072	1422910	00115	9	280.548	1488083	00165	35
199.078	1442866	00420	18	269.072	1422910	00145	9	280.548	1488083	00170	66
199.091	333541	00320	14	269.072	1422910	00185	9	280.548	1488083	00175	35
199.091	333541	00390	16	269.072	1422910	00195	9	280.548	1488083	00200	66
199.091	333541	00410	27	269.073	1511655	00280	41	280.548	1488083	00205	35
199.092	1368527	00250	40	269.073	1511655	00300	41	280.609	194838	00010	51
199.092	1368527	00260	41	269.073	1511655	00380	15	280.609	194838	00020	43
199.092	1368527	00360	20	269.073	1511655	00450	15	280.609	194838	00025	36
199.093	1355544	00270	48	269.074	1408147	00280	45	280.609	194838	00030	54
199.093	1355544	00370	20	269.074	1408147	00300	45	280.609	194838	00040	41
199.202	1526117	00420	26	269.074	1408147	00380	19	280.609	194838	00045	36
199.202	1526117	00430	26	269.074	1408147	00450	19	280.609	194838	00050	44
199.203	357806	00055	22	280.406	340849	00410	1	280.609	194838	00055	31
199.204	391562	00055	22	280.438	340850	00410	1	280.609	194838	00060	53
199.205	174758	00230	20	280.450	340851	00410	1	280.609	194838	00080	43
199.205	174758	00240	43	280.476	1100507	00410	1	280.609	194838	00085	35
199.205	174758	00310	13	280.492	1722316	00420	1	280.609	194838	00090	43
199.205	174758	00330	13	280.501	1722317	00420	1	280.609	194838	00095	37
199.205	174758	00340	14	280.510	1722314	00420	1	280.609	194838	00100	45
199.205	174758	00350	13	280.540	1426449	00070	67	280.609	194838	00105	37
199.206	1122910	00250	15	280.540	1426449	00075	39	280.609	194838	00120	66
199.206	1122910	00270	17	280.540	1426449	00130	83	280.609	194838	00125	37
199.207	1122911	00250	16	280.540	1426449	00135	39	280.610	224367	00010	52
199.207	1122911	00270	21	280.540	1426449	00150	69	280.610	224367	00020	44

Date

10 / 2007

Table

Index

CEI no.	SCANIA no.	Tab.	Fig.	CEI no.	SCANIA no.	Tab.	Fig.	CEI no.	SCANIA no.	Tab.	Fig.
280.610	224367	00025	37	280.615	1120836	00410	1				
280.610	224367	00030	55	280.616	1722313	00420	1				
280.610	224367	00040	42	280.617	1722315	00420	1				
280.610	224367	00045	37	280.618	1722318	00420	1				
280.610	224367	00050	45	280.676	1526232	00110	47				
280.610	224367	00055	32	280.676	1526232	00140	48				
280.610	224367	00060	54	280.676	1526232	00180	50				
280.610	224367	00080	44	280.676	1526232	00190	53				
280.610	224367	00085	36	280.680	1722312	00420	1				
280.610	224367	00090	44	280.681	1799028	00430	1				
280.610	224367	00095	38	280.682	1799030	00430	1				
280.610	224367	00100	46	280.683	1783295	00420	1				
280.610	224367	00105	38	298.033	CEI 298033	00075	46				
280.610	224367	00120	67	298.033	CEI 298033	00115	6				
280.610	224367	00125	38	298.033	CEI 298033	00135	49				
280.611	1307097	00070	68	298.033	CEI 298033	00145	6				
280.611	1307097	00075	40	298.033	CEI 298033	00155	49				
280.611	1307097	00130	84	298.033	CEI 298033	00165	49				
280.611	1307097	00135	40	298.033	CEI 298033	00175	49				
280.611	1307097	00150	70	298.033	CEI 298033	00185	6				
280.611	1307097	00155	40	298.033	CEI 298033	00195	6				
280.611	1307097	00160	85	298.033	CEI 298033	00205	49				
280.611	1307097	00165	40	298.060	CEI 298060	00250	62				
280.611	1307097	00200	85	298.060	CEI 298060	00260	56				
280.611	1307097	00205	40	298.060	CEI 298060	00360	42				
280.612	1301696	00070	69	298.082	CEI 298082	00230	31				
280.612	1301696	00075	41	298.082	CEI 298082	00240	61				
280.612	1301696	00130	85	298.082	CEI 298082	00330	26				
280.612	1301696	00135	41	298.082	CEI 298082	00340	30				
280.612	1301696	00150	71	298.082	CEI 298082	00350	26				
280.612	1301696	00155	41	298.082	CEI 298082	00390	39				
280.612	1301696	00160	86	298.083	CEI 298083	00270	53				
280.612	1301696	00165	41	298.083	CEI 298083	00370	28				
280.612	1301696	00170	86	298.084	550815	00270	54				
280.612	1301696	00175	41	298.085	550816	00370	29				
280.612	1301696	00200	86	298.086	550810	00320	33				
280.612	1301696	00205	41	298.087	1788767	00280	14				
280.612	1301696	00250	7	298.087	1788767	00300	14				
280.612	1301696	00260	7	298.088	CEI 298088	00290	50				
280.612	1301696	00270	9	298.088	CEI 298088	00440	30				
280.613	1301670	00250	30								
280.613	1301670	00270	29								
280.614	340852	00410	1								

All original equipment manufacturers numbers, symbols, pictures, models and description used in this catalogue are for reference only, and it is not implied that any part listed is the product of these manufactures.
Tutti i nostri particolari non sono originali ma con essi intercambiabili. I riferimenti originali, le figure, i modelli sono esposti a semplice titolo indicativo. La nostra produzione riporta il nostro marchio.

Ai Clienti / Importatori / Distributori prodotti C.E.I. S.p.A.:

“CONFORMITA’ A LEGGI E/O REGOLAMENTI SPECIFICI DELLA NAZIONE IMPORTATRICE”

C.E.I. S.p.A. assicura che i propri prodotti sono conformi alle Leggi e Regolamenti del Mercato Europeo e declina ogni responsabilità per applicazioni soggette a Leggi e Regolamenti specifici del Paese importatore, lasciando allo stesso la responsabilità di verificare la conformità del prodotto C.E.I. S.p.A. ai vincoli cogenti di Leggi e/o Regolamenti locali.

C.E.I. S.p.A. si dichiara disponibile, su richiesta del cliente, a valutare la possibilità di adeguare i propri prodotti ad eventuali specifiche esigenze che ci venissero sottoposte.

To Customer / Importers / Distributors of CEI Spa products :

“COMPLIANCE WITH LAWS AND/OR SPECIFIC REGULATIONS OF THE IMPORT COUNTRY”

C.E.I. S.p.A. ensures that its products conform to the laws and regulations of the European Community and declines any responsibility for applications subject to specific laws and regulations of the import country which is responsible to ascertain the conformity of CEI S.p.A. products to the local laws and/or regulations in force.

C.E.I. S.p.A. is available to evaluate the possibility of adapting its products for specific applications on request, should the need arise from any customer.

Aux clients / importateurs / distributeurs produits C.E.I. S.p.A.

“CONFORMITE AUX LOIS ET/OU REGLEMENTS SPECIFIQUES DU PAYS IMPORTATEUR “

La maison C.E.I. S.p.A. assure que ses produits sont conformes aux lois et règlements de la Communauté Européenne et décline toute responsabilité pour d'applications assujetties aux lois et règlements spécifiques du pays importateur , en laissant aux mêmes la responsabilité de vérifier la conformité du produit CEI aux obligations de lois et/ou règlements en vigueur propres du pays .

La maison C.E.I. S.p.A. se déclare disposée, sur requête du client, à évaluer la possibilité de conformer ses produits à d'éventuelles exigences spécifiques qui soient demandées.

A los clientes/importadores/distribidores del los productos CEI S.p.A.

“CONFORMIDAD A LAS LEYES Y/O LAS REGLAMENTACIONES ESPECIFICAS DE LA NACION IMPORTADORA “

CEI S.p.A certifica que sus productos están conformes con la leyes y las reglamentaciones del Mercado Europeo y declina cada responsabilidad por aplicaciones sujetas a leyes y reglamentaciones específicos del país importador, dejando al mismo la responsabilidad de averiguar la conformidad del producto CEI con los vinculos en vigencia de leyes y/o reglamentaciones locales.

CEI está disponible, bajo petición del cliente a evaluar la posibilidad de conformar sus productos con eventuales exigencias específicas.



E' vietato a chiunque utilizzare le immagini ed i dati di questo catalogo per fini diversi dalla semplice consultazione. CEI perseguirà penalmente, nelle opportuni sedi giudiziarie, chi dovesse utilizzare servilmente, anche tramite semplice fotocopiatura, scanner ecc., le immagini di questo catalogo per propri fini.

It is forbidden to use pictures and data contained in this catalogue for aims other than reference purpose. CEI will prosecute those using the imaging contained here in for one's own purpose, even by means of photocopier or scanner, in the appropriate forum.

Il est interdit à quiconque d'utiliser les images et les informations de ce catalogue dans un but autre qu'une simple consultation. CEI poursuivra civilement et pénalement, dans les sièges juridiques opportuns, tous ceux qui utiliseront servilement, y compris par simple photocopie, scannage, etc. (même à simple titre d'exemple), les images de ce catalogue pour des objectifs autres que ceux prévus par Cei spa.

Queda prohibido a toda persona utilizar las imágenes y los datos de este catálogo con otra finalidad que no sea la de consulta. CEI perseguirá civil y penalmente, ante la jurisdicción que corresponda, a toda persona que incurra en imitación servil, incluso mediante el simple fotocopiado, escaneado, etc. (la indicación vale sólo a título de ejemplo), de las imágenes de este catálogo, con finalidades ajenas a las de CEI S.p.a.

Die Anwendung der Bilder und Daten dieses Katalogs für andere Zwecke als die des Nachschlagens ist verboten. CEI behält sich vor, gegen diejenigen bei den entsprechend zuständigen Gerichtsstellen zivil- und strafrechtlich vorzugehen, die die Bilder dieses Katalogs auch nur durch einfaches Kopieren, Einscannen, usw. für andere Zwecke als die der Firma Cei spa verwenden sollten.

Edizione Ottobre 2007
Pagine nr. 283

Stampa
Grafiche CAMPASS - BOLOGNA