

LENKUNGSTEILE
STEERING PARTS
CATALOGUE



SEITEN / PAGES

MARKEN / MARKS

01 - 15

DAF

16 - 32

IVECO

33 - 60

MAN

61

KASSBOHRER-SETRA

62 - 130

MERCEDES

131 - 132

NEOPLAN

133 - 150

RENAULT

151 - 165

SCANIA

166 - 189

VOLVO

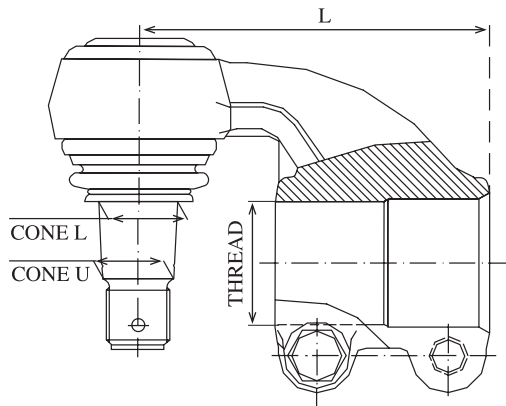

Tie Rod End (with inside thread)

L Distance

CONE U Small Cone Diameter

CONE L Large Cone Diameter

THREAD

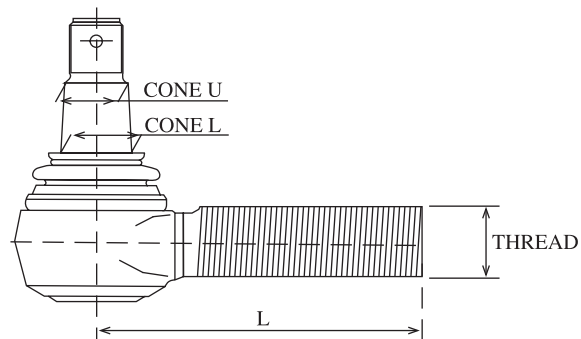

Tie Rod End (with outside thread)

L Distance

CONE U Small Cone Diameter

CONE L Large Cone Diameter

THREAD

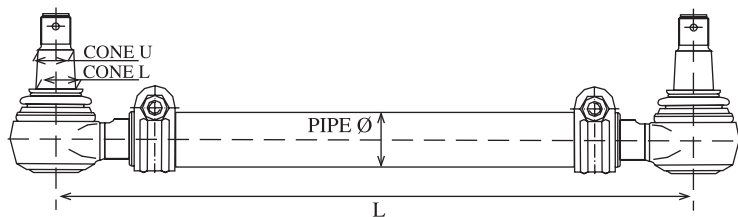

Tie Rod Steering Center Rod

L Distance

CONE U Small Cone Diameter

CONE L Large Cone Diameter

PIPE Ø Pipe Diameter

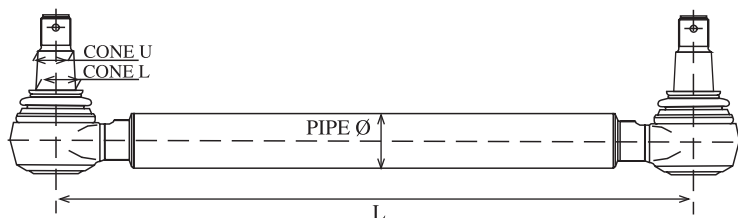

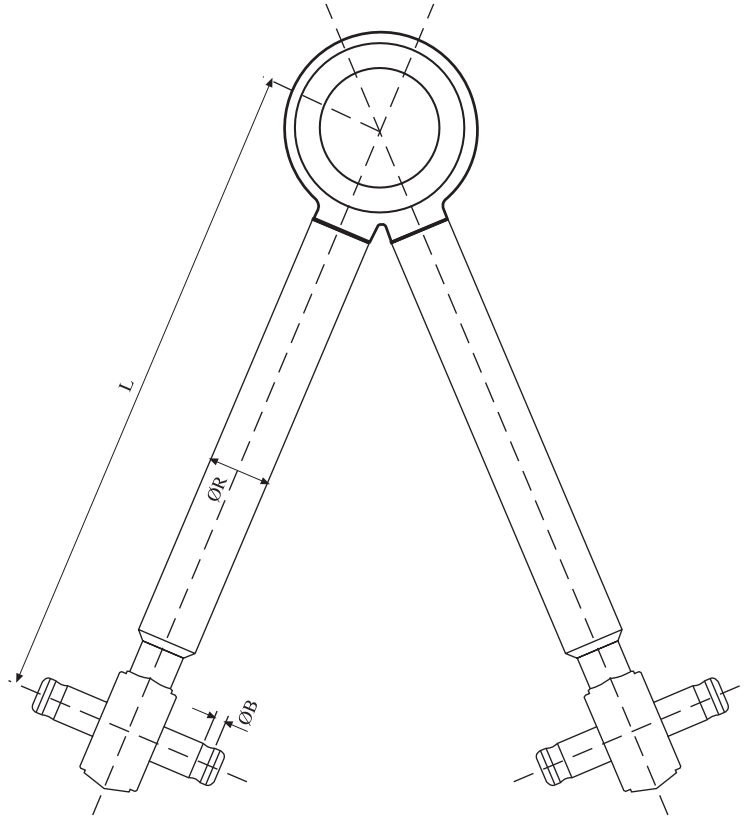

Triangular Torque Rod

L Distance

ØR Diameter

ØB Bore

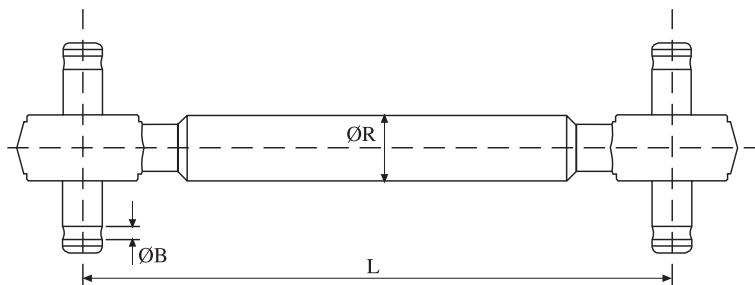

Torque Rod

L Distance

ØR Diameter

ØB Bore

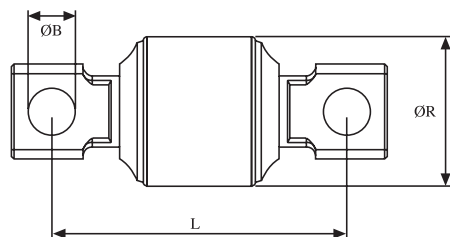

Rep. Kit for Axle Rod

L Distance

ØR Diameter

ØB Bore



Cross Reference List
Auger Nr. - OEM Nr.

DAF			DAF		
1 - 15					
AUGER NR.	VERGLEICHS NR. CROSS REF. NR.	SEITE NR. PAGE NR.	AUGER NR.	VERGLEICHS NR. CROSS REF. NR.	SEITE NR. PAGE NR.
10001	0607981	01	10121	1351732	05
10001	0698450	01	10121	1385490	05
10001	1257890	01	10122	1270853	05
10001	1603789	01	10122	1353391	05
10002	0607053	01	10122	1359391	05
10002	0696205	01	10123	1291048	05
10002	0696225	01	10123	1351735	05
10002	1228115	01	10123	1385500	05
10002	1329134	01	10124	094044	05
10003	0586753	01	10125	0275961	05
10003	0607999	01	10125	1286341	05
10003	0694298	01	10126	0275962	05
10003	0694360	01	10126	1286342	05
10003	0698609	01	10127	1240647	06
10003	1229944	01	10128	0094029	06
10004	0607998	01	10128	0117343	06
10004	1315447	01	10129	0094037	06
10004	1319838	01	10130	0288280	06
10004	1338714	01	10526	1283203	06
10005	0067389	01	10527	1247956	06
10006	0067303	01	10539	1263044	07
10007	0110197	02	10539	1351725	07
10007	0607451	02	10539	1385514	07
10007	0607453	02	10540	890992	07
10007	1228114	02	10567	0386930	07
10007	1373135	02	10574	0589333	07
10007	ACU9242	02	10574	0656085	07
10008	0110196	02	10574	1249129	07
10008	0607452	02	10575	0592106	07
10008	1373137	02	10575	0656084	07
10008	ACU9241	02	10575	1249088	07
10009	1320855	02	10588	1400143	07
10009	1342026	02	10589	1401845	08
10010	ACU9240	02	10601	1310760	08
10011	ACU9239	02	10602	1344684	08
10012	0586714	02	15008	1261101	09
10012	0607073	02	15080	0649819	09
10012	0609634	02	15081	0080521	09
10012	0609643	02	15081	0276875	09
10012	0696226	02	15081	1368270	09
10012	1228110	02	15081	1390932	09
10014	1235514	03	15081	1617096	09
10015	1235515	03	15083	0267743	09
10016	0606923	03	15083	1361650	09
10017	0606922	03	15084	1284860	10
10018	1488890	03	15084	655697	10
10114	0094038	03	15084	655695	10
10114	0525433	03	15084	0646373	10
10114	0554765	03	15084	0655695	10
10115	1291060	04	15084	0655697	10
10115	1351734	04	1133	1445656	10
10115	1385499	04	1134	0691703	10
10116	0094613	04	1137	0689749	10
10116	0362413	04	1142	0693778	11
10117	1247956	04	1443	0067354	11
10117	1283211	04	1444	0691709	11
10117	1351714	04	1444	0513757	11
10117	1385497	04	1445	0689748	11
10118	1283212	04	1447	1271124	12
10118	1351715	04	1450	0696320	12
10118	1385492	04	1451	0691704	12
10119	1286343	04	1619	0696321	12
10119	1353396	04	1972	1252284	13
10120	1257991	04	2876	1321936	13
10120	1351718	04	2952	1376730	13
10120	1385493	04	2953	0696600	13
10121	1257992	05	3201	1398368	14

DAF			IVECO		
AUGER NR.	VERGLEICHS NR. CROSS REF. NR.	SEITE NR. PAGE NR.	AUGER NR.	VERGLEICHS NR. CROSS REF. NR.	SEITE NR. PAGE NR.
3371	1401137	14	10025	42105474	18
3376	1401446	14	10025	42532294	18
3423	1376728	14	10029	2981461	18
3424	1376729	15	10131	41005463	18
3443	0698724	15	10131	8131582	18
			10131	8132397	18
			10132	98446354	18
			10133	42087841	18
			10133	42087842	18
			10133	4747690	18
			10133	4747961	18
			10134	98449025	18
			10134	98469650	18
			10135	4854874	19
			10135	500324282	19
			10136	98402544	19
			10137	4793166	19
			10137	4834041	19
			10138	42037386	19
			10138	7166166	19
			10138	86012923	19
			10139	4773359	19
			10139	4834037	19
			10140	8558522	19
			10140	8591222	19
			10141	42001325	20
			10141	42001326	20
			10141	42086458	20
			10142	42077617	20
			10142	42087850	20
			10143	41005450	20
			10143	41005451	20
			10143	41036944	20
			10143	8137594	20
			10143	8163773	20
			10144	41005456	20
			10144	41005466	20
			10144	41016964	20
			10144	8136061	20
			10145	500307556	20
			10145	98402553	20
			10146	42200700	20
			10146	42204475	20
			10146	42211146	20
			10146	42211148	20
			10147	2461519	21
			10148	8564248	21
			10148	8590443	21
			10148	8591219	21
			10149	8570528	21
			10150	4844041	21
			10150	98470968	21
			10151	8558585	21
			10489	4741171	21
			10491	4838587	22
			10492	4826513	22
			10493	4741956	22
			10493	4741957	22
			10496	4579231	22
			10497	4579232	22
			10498	8198187	22
			10499	42485638	23
			10499	8198188	23
			10584	42079837	23
			10585	41002119	23

IVECO			MAN		
AUGER NR.	VERGLEICHS NR. CROSS REF. NR.	SEITE NR. PAGE NR.	AUGER NR.	VERGLEICHS NR. CROSS REF. NR.	SEITE NR. PAGE NR.
10585	42041328	23	10001	81953010016	33
10585	42079850	23	10001	81953016048	33
10585	42079852	23	10001	81953016049	33
10586	41002118	23	10001	81953016053	33
10586	42041327	23	10001	81953016108	33
10586	42079853	23	10001	81953016112	33
10587	3435788	23	10001	81953016143	33
10587	42042912	23	10001	81953016224	33
10598	42079838	23	10001	81953016234	33
15015	4714134	24	10001	81953016242	33
15015	98488010	24	10001	81953016274	33
15015	42125057	24	10001	81953016278	33
15016	4719609	24	10002	81953010015	33
15056	2483652	24	10002	81953016030	33
15056	2520334	24	10002	81953016043	33
15056	42032936	24	10002	81953016050	33
15057	3426051	24	10002	81953016054	33
15068	4716799	25	10002	81953016087	33
15069	4716271	25	10002	81953016107	33
15070	41002770	25	10002	81953016120	33
15070	41009665	25	10002	81953016152	33
15070	41029665	25	10002	81953016168	33
15070	41028598	25	10002	81953016179	33
15070	41028600	25	10002	81953016223	33
15070	41033479	25	10002	81953016237	33
15070	41034479	25	10002	81953016275	33
15070	41035950	25	10002	81953016279	33
15070	41042050	25	10003	81953010014	33
15070	8137026	25	10003	81953010064	33
15071	41028599	25	10003	81953016162	33
15071	41042092	25	10003	81953016239	33
15071	98472468	25	10004	81953010074	33
15085	41009661	26	10004	81953010082	33
15085	8137027	26	10004	81953016068	33
15085	98472466	26	10004	81953016163	33
15085	41035951	26	10007	81953016060	33
15131	2520336	26	10007	81953016135	33
15131	42032938	26	10007	81953016140	33
15132	41011006	26	10007	81953016249	33
15132	42065332	26	10008	81953010079	33
15133	41218020	26	10008	81953016139	33
15134	42000486	27	10008	81953016222	33
15134	42034051	27	10009	81953016250	34
15135	41003268	27	10018	81953016286	34
15135	41001626	27	10026	81466106578	34
15137	41009961	27	10026	81466106598	34
15137	41225960	27	10026	81466106798	34
15138	41033731	27	10026	81466106876	34
15139	500340451	28	10027	81467106395	34
15151	98488010	28	10027	81467106851	34
1134	93192618	28	10027	81467106852	34
1135	93192619	28	10027	81467116719	34
1135	42493431	28	10028	81466106744	34
1137	42488722	29	10028	81466106753	34
1443	93192361	29	10028	85466106104	34
1444	42535204	29	10028	85466106539	34
1447	2980884	29	10028	85466106616	34
1451	2968454	30	10030	81953010025	34
1970	2983125	30	10033	81953010077	35
1972	93161960	30	10033	81953016134	35
1974	93161631	30	10033	81953016142	35
1975	93161958	31	10033	81953016303	35
1976	93161638	31	10034	81953016288	35
1978	93161371	31	10035	81953010078	35
2876	93163617	31	10035	81953016141	35
3030	93194458	32	10035	81953016304	35
3504	93162239	32	10036	81953010038	35

MAN			MAN		
AUGER NR.	VERGLEICHS NR. CROSS REF. NR.	SEITE NR. PAGE NR.	AUGER NR.	VERGLEICHS NR. CROSS REF. NR.	SEITE NR. PAGE NR.
10036	81953016016	35	10161	81467106354	39
10036	81953016169	35	10161	81467106361	39
10036	81953016172	35	10161	81467116725	39
10036	81953016176	35	10162	81467106122	39
10037	81953016248	35	10162	81467106167	39
10038	81953016219	35	10162	81467106194	39
10038	81953016225	35	10162	81467106195	39
10038	81953016226	35	10162	81467106378	39
10038	81953016267	35	10162	81467106379	39
10038	81953016291	35	10162	81467106380	39
10039	81953016127	36	10162	81467106429	39
10040	81953010041	36	10162	81467106432	39
10041	81467116778P	36	10162	81467106830	39
10042	81953016263	36	10162	81467106832	39
10044	81953016270	36	10162	81467106836	39
10045	81953016123	36	10162	81467106912	39
10046	81953016117	37	10162	81467106916	39
10047	85466106020	37	10162	81467116736	39
10047	85466106151	37	10163	81466106333	39
10047	85466106692	37	10163	81466106334	39
10047	85466106693	37	10163	81466106354	39
10047	85466106695	37	10163	81466106355	39
10073	81467106131	37	10163	81466106360	39
10073	81467106265	37	10163	81466106361	39
10073	81467106266	37	10163	81466106721	39
10073	81467106359	37	10163	81466106722	39
10073	81467106360	37	10163	81466106723	39
10073	81467106362	37	10164	81467106434	39
10073	81467106396	37	10164	81467106435	39
10073	81467106397	37	10165	81466106790	39
10073	81467106816	37	10165	81466106791	39
10073	81467106904	37	10166	81466106779	39
10073	81467116724	37	10167	81467106081	40
10076	81467116771	37	10167	81467106137	40
10076	81467116871	37	10167	81467106173	40
10076	81467116877	37	10167	81467106294	40
10076	81467116878	37	10167	81467106444	40
10076	81467116879	37	10167	81467106875	40
10112	81953020043	37	10167	81467106877	40
10112	81953020044	37	10167	81467106879	40
10112	81953020051	37	10167	81467116759	40
10112	81953020053	37	10167	81467116760	40
10154	81466106725	37	10167	81467116761	40
10154	85466106102	37	10168	81467106418	40
10155	81467106453	38	10169	81467106926	40
10155	81467106457	38	10169	81467106935	40
10155	81467106458	38	10169	81467116744	40
10155	81467106881	38	10169	81467116810	40
10156	81466106088	38	10170	81467106442	40
10156	81466106288	38	10170	81467106443	40
10157	81466106301	38	10171	81467116727	40
10157	81466106305	38	10171	81467116732	40
10157	81466106328	38	10171	81467116778	40
10158	81467106238	38	10171	81467116844	40
10158	81467106240	38	10172	81467106865	40
10158	81467106242	38	10172	81467106866	40
10158	81467106409	38	10172	81467116717	40
10159	81467106436	38	10173	85466106021	41
10159	81467106437	38	10173	85466106121	41
10160	81466106656	38	10173	85466106140	41
10160	81466106659	38	10174	81467106388	41
10160	81466116006	38	10174	81467106390	41
10161	81467106112	39	10174	81467106393	41
10161	81467106163	39	10175	81467106438	41
10161	81467106165	39	10175	81467106439	41
10161	81467106198	39	10176	81467106933	41
10161	81467106353	39	10176	81467106934	41

MAN			MAN		
AUGER NR.	VERGLEICHS NR. CROSS REF. NR.	SEITE NR. PAGE NR.	AUGER NR.	VERGLEICHS NR. CROSS REF. NR.	SEITE NR. PAGE NR.
10176	81467116711	41	10505	81466106684	44
10177	85466106019	41	10506	81466106694	44
10177	85466106119	41	10507	81466106063	44
10177	85466106150	41	10507	81466106313	44
10178	81466106159	41	10549	81466106654	44
10178	81466106169	41	10549	81466116061	44
10178	81466106200	41	10550	81467106398	45
10178	81466106275	41	10550	81467106878	45
10178	81466106317	41	10550	81467106880	45
10178	81466116064	41	10551	81466106059	45
10178	81467106280	41	10551	81466106708	45
10178	81467106319	41	10551	81466116067	45
10179	81467106253	42	10552	81466106035	45
10179	81467106254	42	10552	81466106111	45
10179	81467106255	42	10552	81466106139	45
10179	81467106375	42	10553	81466106603P	45
10179	81467106376	42	10567	81953010045	45
10179	81467106928	42	10579	06360900605	45
10179	81467116735	42	10579	81953016144	45
10180	81467106994	42	10579	81953017004	45
10180	81467116726	42	10580	81953016204	46
10181	81466106584	42	10582	81953016200	46
10182	81466116087	42	10582	81953016202	46
10182	81466116096	42	10582	81953016203	46
10182	81466116097	42	10582	81953016227	46
10182	81466116132	42	15017	81432306015	47
10182	81466116133	42	15017	81432306031	47
10183	81467106080	42	15017	81432309031	47
10183	81467106136	42	15018	81432306037	47
10183	81467106172	42	15018	81432309037	47
10183	81467106295	42	15019	81432206038	47
10183	81467106337	42	15019	81432206057	47
10183	81467106345	42	15020	81432206043	47
10183	81467106421	42	15021	81432206070	48
10183	81467106451	42	15021	81432206071	48
10183	81467106876	42	15021	81432206091	48
10184	81466106068	42	15021	81432206093	48
10184	81466106209	42	15021	81432206119	48
10184	81466106232	42	15021	81432206072	48
10184	81466106233	42	15023	81432206236	48
10184	81466106261	42	15023	81432206237	48
10185	81467106314	43	15023	81432209236	48
10185	81467106315	43	15024	81432206247	48
10185	81467106316	43	15045	81432206140	48
10186	81467106862	43	15045	81432209140	48
10186	81467106863	43	15046	81432206174	49
10186	81467106864	43	15058	81432306039	49
10186	81467106909	43	15058	81432306038	49
10186	81467106910	43	15058	81432309039	49
10186	81467106974	43	15059	81432206106	49
10186	81467116712	43	15059	81432306049	49
10187	81466106374	43	15059	81432306083	49
10188	81466106603	43	15059	81432306084	49
10189	81467116773	43	15059	81432306147	49
10189	81467116858	43	15059	81432206147	49
10498	81953016064	43	15060	81433156012	49
10498	81953016130	43	15072	81432706036	50
10498	81953016170	43	15073	81432706030	50
10498	81953016173	43	15073	81432706034	50
10499	51900010166	44	15073	81432706054	50
10499	81953016063	44	15073	81432706055	50
10499	81953016131	44	15073	81432706057	50
10499	81953016171	44	15073	81432706074	50
10499	81953016174	44	15073	81432706076	50
10502	81953016233	44	15073	81432706078	50
10502	81953016255	44	15073	81432709054	50
10505	81466106375	44	15073	81432709078	50

MAN		
AUGER NR.	VERGLEICHS NR. CROSS REF. NR.	SEITE NR. PAGE NR.
15074	81432706053	50
15074	81432709053	50
15086	81432206010	50
15086	81432206012	50
15086	81432206013	50
15086	81432206020	50
15086	81432206028	50
15086	81432206035	50
15086	81432206040	50
15086	81432206041	50
15086	81432206052	50
15086	81432206056	50
15086	81432306018	50
15086	81432306028	50
15087	81432206042	51
15088	81432206099	51
15088	81432206100	51
15089	81432206102	51
15089	81432206148	51
15089	81432206152	51
15089	81432206186	51
15090	81432206229	51
15090	81432206236	51
15090	81432206267	51
15090	81432206272	51
15090	81432206304	51
15091	81432206161	52
15091	81432206190	52
15092	81432206196	52
15092	81432206232	52
15092	81432206233	52
15128	81432706097	52
15129	81432706087	52
15129	81432706088	52
15129	81432706094	52
15129	81432706095	52
15130	81432706116	53
15136	81432206268	53
15136	81432206274	53
15136	81432206291	53
15136	81432206292	53
15140	81432706096	53
15140	81432706114	53
15140	81432706121	53
15140	81432206221	53
15140	81432709096	53
15141	81432206135	53
15141	81432206134	53
15141	81432206137	53
15141	81432206138	53
15142	81432206112	54
15148	81432306030	54
15148	81432306014	54
15148	81432206096	54
15148	81432206097	54
15148	81432206098	54
15148	81432206129	54
15148	81432209129	54
15149	81432206092	54
15149	81432206090	54
15149	81432206067	54
15149	81432206068	54
15149	81432209092	54
15150	81432306030S	54
15150	81432306014S	54
15150	81432206096S	54
15150	81432206097S	54

MAN		
AUGER NR.	VERGLEICHS NR. CROSS REF. NR.	SEITE NR. PAGE NR.
15150	81432206098S	54
15150	81432206129S	54
15150	81432209129S	54
15155	81432206189	55
1135	81432706040	55
1135	81432706045	55
1137	81432206107	55
1137	81432206055	55
1400	81432206202	55
1441	81953020077	56
1442	81432706105	56
1443	81432306061	56
1444	81432206203	56
1445	81432306051	57
1445	81432306068	57
1446	81432706110	57
1447	81432206108	57
1448	81432306043	57
1449	81953016133	58
1450	81953016132	58
1450	81432706080	58
3007	81432206204	58
3009	81432306043S	58
3010	81432506009	59
3056	81433150009	59
3057	81432706047	59
3201	81432706065	59
3211	81432706079	60
3287	81432206250	60
3289	81964010152	60
4063	81432206108 S	60
KASSBOHRER - SETRA		61
AUGER NR.	VERGLEICHS NR. CROSS REF. NR.	SEITE NR. PAGE NR.
15105	8226293000B	61
1137	82262320660	61
1972	82262960690	61
2898	8226296070	61
MERCEDES		62 - 130
AUGER NR.	VERGLEICHS NR. CROSS REF. NR.	SEITE NR. PAGE NR.
10001	0003305248	62
10001	0004600348	62
10001	0004602848	62
10001	0004602948	62
10001	0004605235	62
10002	0004600648	62
10002	0004601248	62
10002	0004603448	62
10002	0004603548	62
10002	0014600348	62
10003	0003300248	62
10003	0003303235	62
10003	0003305835	62
10003	0003307335	62
10003	0013300135	62
10003	0013300235	62
10003	0003383410	62
10003	0004603129	62
10003	0004603429	62
10003	0004603448	62
10003	0004608348	62

MERCEDES			MERCEDES		
AUGER NR.	VERGLEICHS NR. CROSS REF. NR.	SEITE NR. PAGE NR.	AUGER NR.	VERGLEICHS NR. CROSS REF. NR.	SEITE NR. PAGE NR.
10003	0004632229	62	10054	6313380410	65
10003	0004633529	62	10055	0003307735	65
10004	0003300035	62	10055	0013302135	65
10004	0003300148	62	10055	0013302635	65
10004	3023300035	62	10055	0013304035	65
10004	3023300135	62	10055	0003384929	65
10004	3023300235	62	10056	0003301935	65
10004	3023300335	62	10056	0003302935	65
10007	0003301435	62	10056	0003304135	65
10007	0003301535	62	10056	0003307835	65
10007	0003307135	62	10056	0013302235	65
10007	0003309335	62	10056	0013302735	65
10007	0003309535	62	10056	0003385029	65
10007	0003382129	62	10057	0004609248	65
10007	0003383629	62	10057	0014602948	65
10008	0003303335	62	10058	0003302735	66
10008	0003307235	62	10058	0003307035	66
10008	0003309435	62	10058	0013300735	66
10008	0003309635	62	10058	0013301035	66
10019	0003301235	63	10059	0014604148	66
10019	0003307535	63	10059	0014605048	66
10019	0003309735	63	10061	0013304835	66
10019	0003309935	63	10061	4603301235	66
10019	0003383429	63	10061	6313380510	66
10019	0003383529	63	10061	0004607248	66
10020	0003301335	63	10062	6313300435	66
10020	0003309835	63	10062	0004607348	66
10021	0013301835	63	10063	0003305635	66
10022	0003401206	63	10063	3103300635	66
10030	0004600148	63	10063	3103301035	66
10030	0004602648	63	10063	3103301235	66
10030	0004602748	63	10063	0003381810	66
10031	0004600705	63	10063	0004604328	66
10033	0003300335	64	10063	0004605648	66
10033	0003300635	64	10064	9423300003	66
10033	0003302410	64	10064	9423300103	66
10033	0003306735	64	10064	9423300203	66
10033	0003308535	64	10064	9423300703	66
10033	0003308735	64	10064	0014600005	66
10033	0004633229	64	10064	0014600105	66
10035	0003300235	64	10065	0004601748	67
10035	0003300735	64	10066	6253300903P	67
10035	0003306835	64	10066	6253301203P	67
10035	0003308635	64	10066	6253301303P	67
10035	0003308835	64	10066	9443300203P	67
10042	6994601648	64	10067	0004604848	67
10049	6313300310	64	10067	0014600648	67
10049	6313380310	64	10068	0004607748	67
10050	0003301035	64	10068	0014602148	67
10050	0013301235	64	10069	0004607848	67
10050	0013301435	64	10069	0014602048	67
10050	0003381610	64	10069	0014602148	67
10051	0003302635	64	10070	0013308435	67
10051	0003306935	64	10070	0004608448	67
10051	0013300835	64	10070	0014600748	67
10051	0013300935	64	10071	0013308535	68
10052	0004605748	65	10072	0014603848	68
10052	0004606048	65	10072	0014604848	68
10052	0004606848	65	10072	0014608048	68
10052	0004607048	65	10074	0003330827	68
10052	0014600448	65	10075	0014608248	68
10052	0014601748	65	10077	6254600805	68
10052	0014607648	65	10077	6254606105	68
10053	0003303135	65	10077	6254608705	68
10053	0003308135	65	10077	6254608905	68
10053	0013300335	65	10077	6254609505	68
10053	0013300435	65	10077	6254609705	68

MERCEDES			MERCEDES		
AUGER NR.	VERGLEICHS NR. CROSS REF. NR.	SEITE NR. PAGE NR.	AUGER NR.	VERGLEICHS NR. CROSS REF. NR.	SEITE NR. PAGE NR.
10078	0004606005P	68	10203	3933300403	72
10079	0004606005P1	69	10204	6174600005	72
10080	9493301003P	69	10204	6174600205	72
10080	9493301703P	69	10204	6174602805	72
10082	0003384923	69	10205	3004600405	72
10083	0004606605	69	10205	3004600505	72
10084	3913300603	69	10205	3014600505	72
10084	3913300803	69	10206	6313300303	72
10084	3913301003	69	10207	3004600605	72
10084	3913301203	69	10207	3004600705	72
10085	0009967045	69	10207	3054600305	72
10087	6851527000	70	10208	3164600605	73
10087	0004605848	70	10208	3164600705	73
10087	0004606148	70	10208	3164600805	73
10087	0004606948	70	10208	3164600905	73
10087	0004607148	70	10209	6014600505	73
10087	0014600548	70	10209	6014600605	73
10191	6314600705	70	10209	6014600705	73
10192	6764600105	70	10209	6014600805	73
10192	6764600605	70	10209	6014600905	73
10192	6764601105	70	10209	6014601005	73
10192	6764601505	70	10209	6014601105	73
10193	3464600005	70	10209	6014601205	73
10193	3464600105	70	10209	6014601305	73
10193	3464605005	70	10209	6014601505	73
10194	6204600005	70	10210	6704602805	73
10194	6204602005	70	10210	6704602905	73
10194	6204602805	70	10211	6253300303	73
10194	6204603705	70	10211	6253302003	73
10195	3874600705	70	10211	6253302103	73
10195	3874601405	70	10211	6253302603	73
10195	3874603205	70	10211	6253302703	73
10195	3874603305	70	10212	6703300003	73
10195	6474600005	70	10212	6703300103	73
10195	6474600105	70	10212	6703300203	73
10196	3434600405	71	10212	6703300303	73
10196	3434600805	71	10212	6703300403	73
10196	3434601005	71	10212	6703300503	73
10196	3434601205	71	10213	3834600805	73
10196	3434601405	71	10213	3834601605	73
10196	3434601505	71	10213	3834602405	73
10197	6204600405	71	10213	3834604505	73
10197	6204600805	71	10214	6023300903	74
10197	6204602905	71	10214	6023301003	74
10197	6204603005	71	10214	6023305303	74
10198	6754601205	71	10214	6023305403	74
10198	6754601805	71	10214	6083300503	74
10198	6754602405	71	10214	6083300603	74
10198	6754603005	71	10215	6773300303	74
10199	6684600505	71	10215	6773300403	74
10199	6684600905	71	10216	3574600405	74
10199	6684601105	71	10216	3574601005	74
10200	6313300603	71	10216	3574601105	74
10201	6734600205	71	10217	3023301103	74
10201	6734600405	71	10217	3023301403	74
10201	6734600605	71	10217	3023301603	74
10201	6734600805	71	10218	3163300203	74
10202	3453307403	72	10218	3163300503	74
10202	3453307503	72	10218	3163300603	74
10202	3853300503	72	10218	3163300703	74
10202	3853300603	72	10219	9453300003	74
10202	3853301103	72	10219	9453300103	74
10202	3853301403	72	10219	9453300403	74
10202	3853301503	72	10219	9453300603	74
10203	3503307203	72	10220	3093301203	75
10203	3933300003	72	10220	3093301303	75
10203	3933300303	72	10220	3093301403	75

MERCEDES			MERCEDES		
AUGER NR.	VERGLEICHS NR. CROSS REF. NR.	SEITE NR. PAGE NR.	AUGER NR.	VERGLEICHS NR. CROSS REF. NR.	SEITE NR. PAGE NR.
10220	3093301603	75	10242	6194605305	78
10220	3093301703	75	10243	3054600705	78
10220	3093301803	75	10243	3074600405	78
10220	3093301903	75	10244	3054600605	79
10220	3093302003	75	10244	3574601205	79
10220	3093302103	75	10244	3574601305	79
10221	6704600805	75	10245	9703300003	79
10221	6704601205	75	10245	9703300103	79
10221	6704601605	75	10245	9703300203	79
10221	6704602005	75	10245	9703300303	79
10221	6704604605	75	10246	9423300803	79
10222	0014600305	75	10246	9493300203	79
10222	0014600405	75	10246	9493300903	79
10223	0024604305	75	10247	6253300903	79
10223	0024604405	75	10247	6253301203	79
10224	6173300203	75	10247	6253301303	79
10224	6173300303	75	10248	0004609205	79
10225	3834600605	75	10248	0004609305	79
10225	3834601405	75	10248	0014606905	79
10225	3834602305	75	10249	0004609405	79
10225	3834604405	75	10249	0004609505	79
10226	0014602905	76	10249	0014607105	79
10226	0014603005	76	10250	0004600705	80
10227	6704602605	76	10251	0004602805	80
10227	6704602705	76	10251	0004603605	80
10228	6684601505	76	10251	0004605105	80
10228	6684601705	76	10251	6254604305	80
10228	6684601905	76	10251	6254607705	80
10229	3874600005	76	10252	0004604305	80
10229	3874604805	76	10252	6254604805	80
10229	3874604905	76	10253	0004604405	80
10230	6734600305	76	10253	6254605005	80
10230	6734600505	76	10254	0014609005	80
10230	6734600705	76	10255	4253300003	80
10230	6734600905	76	10256	4254600205	81
10231	6174603505	76	10256	4254600305	81
10231	6174603605	76	10256	4254600405	81
10232	6764600000	77	10256	4374600005	81
10232	6764601905	77	10256	4374600105	81
10232	6764602105	77	10257	6174600105	81
10233	6313300503	77	10257	6174600305	81
10233	6313300703	77	10257	6174602905	81
10234	6174603205	77	10258	6174602005	81
10234	6174603305	77	10258	6174602405	81
10235	3134600005	77	10258	6174603405	81
10235	3134600105	77	10259	6204603305	81
10236	6763300803	77	10259	6204603405	81
10236	6763301003	77	10260	6254602505	81
10237	3463303903	77	10261	6684602305	81
10237	3463304903	77	10261	6684602405	81
10238	3523301903	78	10262	6763300103	82
10238	3523302003	78	10262	6763301103	82
10238	3523302303	78	10262	6763301203	82
10238	3523302403	78	10263	6764603105	82
10239	3574601405	78	10264	9724601105	82
10239	3574601505	78	10264	9724601305	82
10240	9753300203	78	10265	0004604105	82
10240	9753300303	78	10265	0004605505	82
10240	9753300803	78	10265	6254604205	82
10241	6754601305	78	10265	6254607805	82
10241	6754601905	78	10265	6994602405	82
10241	6754602505	78	10266	0004607105	82
10241	6754603105	78	10266	0004607205	82
10242	0014609705	78	10266	0014606705	82
10242	6194601205	78	10267	3004600205	82
10242	6194602705	78	10267	3004600305	82
10242	6194603105	78	10267	3014600005	82

MERCEDES			MERCEDES		
AUGER NR.	VERGLEICHS NR. CROSS REF. NR.	SEITE NR. PAGE NR.	AUGER NR.	VERGLEICHS NR. CROSS REF. NR.	SEITE NR. PAGE NR.
10267	3014600105	82	10291	3463304803	86
10268	3144600305	83	10292	0004609805	87
10269	3853300203	83	10292	0004609905	87
10269	3853300803	83	10293	9493301003	87
10269	3853301603	83	10294	6253303203	87
10269	3853301803	83	10295	3074600005	87
10270	3854600805	83	10295	3074600505	87
10270	3854602005	83	10296	3023300303	87
10270	3854603405	83	10296	3023300603	87
10271	3874600605	83	10296	3023301803	87
10271	3874604405	83	10297	3024600305	87
10271	3874604505	83	10297	3024603505	87
10272	6204600105	83	10297	3024603605	87
10272	6204602105	83	10297	3734600305	87
10272	6204603805	83	10297	3734600505	87
10272	6204603905	83	10297	3734600705	87
10273	6744600405	83	10297	3734603505	87
10273	6744600605	83	10297	3734603605	87
10274	6763300203	84	10298	3024600505	88
10274	6763300403	84	10298	3024600605	88
10274	6763300603	84	10298	3024602005	88
10274	6763300703	84	10298	3024603905	88
10274	6763300903	84	10298	3024604005	88
10275	9704600705	84	10298	3734600605	88
10275	9704600905	84	10298	3734600905	88
10276	9704600805	84	10299	3023300903	88
10276	9704601005	84	10299	3023301303	88
10277	9724601405	84	10299	3023301503	88
10277	9724601605	84	10299	3023301703	88
10278	0024604705	84	10300	3563300003	88
10278	0024604805	84	10300	6133300003	88
10279	3834602005	84	10301	3563300103	88
10279	3834602605	84	10301	6133300103	88
10279	3834604705	84	10302	9723300003	88
10280	4353300003	85	10302	9723300103	88
10281	3804601405	85	10303	9744601005	88
10281	3804601605	85	10303	9744601205	88
10281	3804602205	85	10304	9744601505	89
10282	3554602305	85	10305	9744600405	89
10282	3554602805	85	10305	9744600805	89
10282	3554604705	85	10305	9744602205	89
10283	6684602105	85	10306	9724601005	89
10283	6684602205	85	10306	9724601205	89
10284	6674600705	85	10307	9493300603	89
10284	6674601005	85	10307	9493301603	89
10285	3463302903	85	10308	9443300503	89
10285	3463304303	85	10309	9493301203	89
10285	3463304403	85	10309	9493301803	89
10286	4064600305	86	10310	9453300203	90
10286	4064600605	86	10310	9453300303	90
10286	4064600705	86	10310	9453300503	90
10287	6764602005	86	10311	0014606205	90
10287	6764602205	86	10311	0024601205	90
10288	6224600005	86	10312	0014601305	90
10288	6224600805	86	10312	0024600505	90
10288	6224601105	86	10313	0014608605	90
10289	3834600705	86	10314	0014605105	90
10289	3834601505	86	10314	0014608105	90
10289	3834606005	86	10315	0014604905	90
10289	3834606105	86	10316	0014600705	91
10290	0004604005	86	10316	0014600805	91
10290	0004605405	86	10316	0014607005	91
10290	6254603605	86	10317	0004605105	91
10290	6254607605	86	10317	0024605105	91
10291	3463301203	86	10317	0024605205	91
10291	3463304003	86	10318	0014609805	91
10291	3463304603	86	10318	0014609905	91

MERCEDES			MERCEDES		
AUGER NR.	VERGLEICHS NR. CROSS REF. NR.	SEITE NR. PAGE NR.	AUGER NR.	VERGLEICHS NR. CROSS REF. NR.	SEITE NR. PAGE NR.
10318	0024606405	91	10347	6224600905	96
10319	0024602505	91	10347	6224601005	96
10319	0024603805	91	10348	0804603105	96
10320	0014601105	91	10348	6254601705	96
10320	0024600405	91	10349	0004606005	96
10321	0024600605	91	10349	0004606305	96
10322	6203300303	92	10350	0014604605	96
10322	6203300403	92	10351	0804604005	96
10322	6203300703	92	10352	0004604805	97
10322	6203300803	92	10352	0014603905	97
10323	6203300003	92	10352	6254608405	97
10323	6203300503	92	10353	3914601105	97
10323	6203300603	92	10353	3914601405	97
10324	3523301703	92	10353	3914601905	97
10324	3523302503	92	10353	3914602005	97
10324	3523302703	92	10354	0004603105	97
10325	3533300103	92	10354	0004604205	97
10325	3583300503	92	10354	0004605605	97
10325	3813300303	92	10355	6244600305	97
10325	3813300503	92	10355	6244601905	97
10325	3813300603	92	10355	6244602005	97
10325	3813300703	92	10356	0004604705	97
10326	3853301203	92	10356	0014604705	97
10326	3853301303	92	10356	0814600805	97
10326	3853302103	92	10356	6254608205	97
10326	3853302203	92	10357	0804603305	97
10326	3853302403	92	10358	3144600805	98
10327	6993302103	92	10359	3524602805	98
10328	6253300403	93	10359	3524604505	98
10329	6253300603	93	10359	3524605705	98
10329	6253301703	93	10360	0004603005	98
10330	3853300403	93	10361	6763301303	98
10330	3853301903	93	10361	6763301403	98
10330	3853302003	93	10362	6754601105	98
10331	3433300103	93	10362	6754601705	98
10331	3433300303	93	10362	6754602305	98
10331	3433300403	93	10362	6754602905	98
10332	6253301003	93	10364	6254601405	98
10332	6253302803	93	10364	6254604005	98
10332	6253302903	93	10364	6254606205	98
10333	6244603105	93	10364	6254609605	98
10333	6244603205	93	10364	6254609805	98
10333	6244603505	93	10364	6994603705	98
10334	0004604905	94	10364	6994604005	98
10335	6254601905	94	10365	3714608205	99
10336	0014604205	94	10366	3754600405	99
10337	6254604405	94	10367	6764603205	99
10338	6994605706	94	10369	6293300003	99
10339	3874601805	94	10371	3714637115	99
10339	3874602405	94	10371	3714637215	99
10339	3874602505	94	10494	9413300103	99
10339	3874603405	94	10494	9413300203	99
10340	0004604505	95	10498	0002684689	100
10340	0024608305	95	10498	0002686289	100
10340	6254608005	95	10499	0002684789	100
10341	6994607806	95	10499	0002686189	100
10342	3854601805	95	10500	6253301503	100
10342	3854602205	95	10500	6253301603	100
10342	3854603505	95	10500	6253302403	100
10343	0014609605	95	10500	6253302503	100
10344	6244601505	95	10501	0024609605	100
10344	6244601605	95	10501	0024609705	100
10345	6224600405	95	10502	0004606748	100
10345	6224601405	95	10503	0003305035	100
10345	6224601505	95	10503	0004602148	100
10346	3914600605	96	10503	0004604148	100
10346	3914601205	96	10503	0004604548	100
10346	3914601505	96	10503	0004608548	100
10346	3914601605	96	10504	6013300435	101
10347	6224600205	96	10504	6013300635	101
10347	6224600305	96	10504	6013305035	101

MERCEDES			MERCEDES		
AUGER NR.	VERGLEICHS NR. CROSS REF. NR.	SEITE NR. PAGE NR.	AUGER NR.	VERGLEICHS NR. CROSS REF. NR.	SEITE NR. PAGE NR.
10508	3463304503	101	10564	3524604705	105
10508	3463305103	101	10564	3524605805	105
10509	3524602305	101	10565	3524602105	106
10509	3524603105	101	10565	3524602905	106
10509	3524603205	101	10565	3524604605	106
10509	3524604805	101	10565	3524605505	106
10509	3524604905	101	10566	0002680189	106
10509	3524605605	101	10566	0002684889	106
10510	6174602105	101	10567	0002685289	106
10510	6174602505	101	10568	0002686989	106
10510	6174603705	101	10569	0002685989	106
10511	3854601905	101	10570	0009966645	106
10511	3854602305	101	10571	0009966745	107
10511	3854603705	101	10572	0009966845	107
10512	6194602505	101	10573	6732680189	107
10512	6194602905	101	10573	0009965245	107
10512	6194605205	101	10574	0009965045	107
10513	0003300835	102	10574	0009965545	107
10514	0003300935	102	10575	0009965145	107
10515	6283200389	102	10575	0009965645	107
10516	6283200189	102	10591	3103300135	107
10517	6283200289	102	10591	3103301635	107
10518	6283200089	102	10591	3103302135	107
10519	6293200189	103	10591	3103302535	107
10520	6851446000	103	15001	6593501306	108
10520	6851459000	103	15001	3953501006	108
10520	6851479000	103	15001	6593503606	108
10520	6851487000	103	15001	6243500206	108
10521	0003301135	103	15002	6593502706	108
10541	0004604248	103	15002	3953500706	108
10541	0004604648	103	15002	6593500406	108
10541	0004608648	103	15003	3953500006	108
10541	0004608748	103	15003	6243500006	108
10542	6023300035	103	15003	6593501106	108
10542	6023305435	103	15003	6593503406	108
10542	6023305835	103	15004	9413300011	108
10542	6023306035	103	15005	9473500005	109
10543	6023300135	103	15005	9483501205	109
10543	6023305535	103	15005	9483502405	109
10543	6023305735	103	15005	9483501305	109
10543	6023305935	103	15005	9483502005	109
10544	3734601005	104	15005	9483500805	109
10545	3273300103	104	15005	9483500605	109
10545	3273300303	104	15009	3933200132	109
10545	3273300403	104	15009	6553500006	109
10545	3273300803	104	15009	6583500006	109
10545	3443307103	104	15009	6583500206	109
10545	3523300203	104	15010	3953200132	109
10545	3583300003	104	15011	3953200332	109
10545	3583300703	104	15011	3853500106	109
10545	3583300803	104	15012	3813500206	110
10546	3964605405	104	15012	3833500006	110
10547	3964605805	104	15012	3953500206	110
10547	3964605905	104	15013	6593500106	110
10548	3574602005	104	15013	6593502406	110
10548	3574602305	104	15014	3853500006	110
10558	3752600537	104	15014	6533500006	110
10559	3754600605	105	15042	3933200432	110
10560	9724601505	105	15043	3953201432	111
10560	9724601705	105	15044	3953201532	111
10561	3754600005	105	15047	3813500606	111
10562	6754601005	105	15047	6523500106	111
10562	6754601605	105	15047	6523500206	111
10562	6754602205	105	15047	6533500106	111
10562	6754602805	105	15047	6523500306	111
10563	6764600205	105	15048	6543500406	111
10563	6764600705	105	15048	6543500506	111
10563	6764601205	105	15048	6543520005	111
10563	6764601605	105	15048	6193500106	111
10564	3524602205	105	15049	3073300111	112
10564	3524603005	105	15049	3573303611	112

MERCEDES			MERCEDES		
AUGER NR.	VERGLEICHS NR. CROSS REF. NR.	SEITE NR. PAGE NR.	AUGER NR.	VERGLEICHS NR. CROSS REF. NR.	SEITE NR. PAGE NR.
15050	3813500306	112	15111	6593503206	118
15050	3853300206	112	15111	6593500906	118
15050	3853500206	112	15113	6543502706	118
15051	6203500006	112	15115	3563500106	119
15051	6203500106	112	15115	3563500006	119
15051	6553500306	112	15116	6553500506	119
15051	3933200632	112	15116	6553500306	119
15052	6553500506	112	15117	3573330405	119
15053	6993500006	113	15119	6533500405	119
15054	3833300311	113	15121	6583500105	120
15054	6543300011	113	15122	3563331304	120
15054	6543300111	113	15122	6133330004	120
15054	6543500111	113	15122	6133330104	120
15054	6543500011	113	15123	9443500005	120
15076	6523500005	113	15123	9473500105	120
15076	6533500305	113	15123	9473501005	120
15077	6583500205	113	15124	9443500305	120
15077	6533500205	113	15124	9483500405	120
15078	3933505405	114	15124	9483501105	120
15078	3933505505	114	15124	9473500905	120
15078	6553500305	114	15125	9423500105	121
15078	6583500005	114	15126	9423500505	121
15078	3933505205	114	15160	9483500905	121
15078	3933505305	114	15160	9483502305	121
15078	3933500105	114	1127	0003500405	121
15078	6533500105	114	1127	0005860135	121
15078	6533530005	114	1127	0005861833	121
15079	6543500305	114	1127	0005861933	121
15079	6543500005	114	1128	0003500205	122
15079	6543500105	114	1129	0005861035	122
15088	3573330205	114	1130	0003501505	122
15095	3593501606	114	1131	3435860032	122
15095	6593501006	114	1131	0005861633	122
15095	3953501306	114	1132	0005860632	123
15095	6243500506	114	1133	0003501705	123
15095	6593501606	114	1134	0003500613	123
15095	6593503306	114	1134	0005861135	123
15095	6593503906	114	1135	0003500413	123
15096	6593501906	115	1135	0005861235	123
15096	6593504206	115	1136	0003500113	124
15096	6253500106	115	1137	0003500506	124
15097	3563300211	115	1138	0003300075	124
15098	3933200332	115	1139	0003501305	124
15099	6533500606	115	1140	0003502205	125
15100	9453300007	116	1141	0003502305	125
15101	9413300007	116	1142	0003500213	125
15102	9453300011	116	1142	0005861433	125
15103	6283330905	116	1143	0005861533	125
15103	6283330605	116	1144	0003501405	126
15104	9483502505	117	1145	0005860132	126
15104	9483501005	117	1146	0005860732	126
15104	9453500105	117	1177	3603200141	126
15105	6293500506	117	1177	3605860132	126
15105	6293500006	117	1400	0003301411	127
15105	6293501106	117	1443	0003300207	127
15106	3573330905	117	1445	0003300707	127
15106	3573330605	117	1446	0003502405	127
15108	6243500106	117	2683	0003500905	128
15108	6293501206	117	2876	0003500511	128
15108	6593501206	117	3021	0003500213S	128
15108	6593503506	117	3021	0005861433S	128
15109	6243500306	118	3085	0003502105	128
15109	6593501406	118	3086	0003501005	129
15109	6593503706	118	3920	0003501805	129
15110	6243500406	118	3921	0003501905	129
15110	6593501506	118	3923	0003503305	129
15110	6593503806	118	3924	0003502505	130
15111	3953501206	118	3963	0003503605	130
15111	3953501106	118			

NEOPLAN			131 - 132			RENAULT V.I.		
AUGER NR.	VERGLEICHS NR. CROSS REF. NR.	SEITE NR. PAGE NR.	AUGER NR.	VERGLEICHS NR. CROSS REF. NR.	SEITE NR. PAGE NR.	AUGER NR.	VERGLEICHS NR. CROSS REF. NR.	SEITE NR. PAGE NR.
15114	082751000	131	10375	0023123230	135	10375	0023123241	135
15114	082751020	131	10375	5000786902	135	10375	5010145077	135
15114	11015875	131	10375	5010239340	135	10375	5000745719	135
15143	082750900	131	10377	5000791330	135	10377	5010144551	135
1137	11013547	131	10377	5010144556	135	10377	5000725267	135
1137	070550504	131	10378	5000787304	135	10378	5000787305	135
1444	11015964	131	10378	5000787306	135	10378	5010144549	135
1444	082756611	131	10378	5010144552	135	10378	5010037602	136
2683	11015972	132	10379	5010037603	136	10379	5010130456	136
RENAULT V.I.			133 - 150					
AUGER NR.	VERGLEICHS NR. CROSS REF. NR.	SEITE NR. PAGE NR.	AUGER NR.	VERGLEICHS NR. CROSS REF. NR.	SEITE NR. PAGE NR.			
10001	0003401169	133	10379	5010163161	136	10380	5010060764	136
10001	0003406236	133	10379	5010130456	136	10380	5000787472	136
10001	0003406251	133	10379	5010163161	136	10381	5010130483	136
10001	0003406254	133	10379	5010163161	136	10381	5000761670	136
10001	0003406260	133	10379	5010163161	136	10382	5010151529	136
10001	0003406261	133	10380	5010060764	136	10382	5010207725	136
10001	0003401167	133	10380	5010060764	136	10382	5010064715	136
10001	5000288360	133	10381	5000787472	136	10383	5010130382	136
10001	5000804824	133	10381	5010130483	136	10383	5010130382	136
10001	5000819349	133	10382	5000761670	136	10384	5000541230	136
10001	7701001412	133	10382	5010151529	136	10384	5000541230	136
10002	0003401170	133	10382	5010207725	136	10385	5000785429	137
10002	0003406252	133	10382	5010207725	136	10385	5000785429	137
10002	5000288361	133	10383	5010064715	136	10386	0023123262	137
10002	5000288378	133	10383	5010064715	136	10386	0023123262	137
10002	5001832581	133	10383	5010130382	136	10387	5010151530	137
10003	0003406212	133	10383	5010130382	136	10387	5010207728	137
10003	0003406253	133	10384	5000541230	136	10387	5010207728	137
10003	5000242159	133	10384	5000541230	136	10388	5000761671	137
10003	5000295214	133	10385	5000785429	137	10388	5010151528	137
10003	5000812483	133	10385	5000785429	137	10388	5010151528	137
10003	5001831473	133	10386	0023123262	137	10388	5010207724	137
10003	5001832582	133	10387	5010151530	137	10388	5010207724	137
10003	5001850549	133	10387	5010151530	137	10389	5010130740	137
10003	7701016946	133	10387	5010207728	137	10389	5010239387	137
10004	0003406218	133	10388	5000761671	137	10390	5000998430	137
10004	5000295215	133	10388	5010151528	137	10390	5000998430	137
10004	5000295336	133	10388	5010151528	137	10391	5010308082	138
10004	5000588470	133	10388	5010207724	137	10391	5010308082	138
10004	5000806187	133	10388	5010207724	137	10392	5010566059	138
10004	5000814347	133	10389	5010130740	137	10392	5010294288	138
10004	5000820879	133	10389	5010130740	137	10393	5000932435	138
10004	5000823654	133	10389	5010239387	137	10393	5000932435	138
10004	5001834533	133	10389	5010239387	137	10393	5010174787	138
10004	5001850550	133	10390	5000998430	137	10394	5010294289	138
10007	5000559335	133	10390	5000998430	137	10395	5010130344	138
10007	5000823987	133	10391	5010308082	138	10396	5010145080	138
10008	5000559336	133	10391	5010308082	138	10397	5000145581	139
10008	5000823947	133	10392	5010566059	138	10397	5000791032	139
10008	5000823997	133	10392	5010566059	138	10397	5010308215	139
10021	0003401207	134	10393	5010294288	138	10397	5010791275	139
10021	5001831481	134	10393	5000932435	138	10398	5010294287	139
10021	5001832580	134	10393	5010174787	138	10399	5010130451	139
10022	5001832579	134	10394	5010174787	138	10400	5010206705	139
10088	7700658834	134	10394	5010294289	138	10400	5010393579	139
10089	0023123262P	134	10395	5010130344	138	10530	5010130739	139
10090	5010174785P	134	10396	5010145080	138	10530	5010239386	139
10091	5010174787	134	10397	5000145581	139	10531	5010242799	139
10373	0023123247	135	10397	5010174787	138	10554	5010439021	140
10373	5000748784	135	10398	5010294287	139	10554	5010566063	140
10373	5000748868	135	10399	5010130451	139	10555	5000613837	140
10373	5000874577	135	10400	5010206705	139	10556	5001824214	140
10373	5010130453	135	10400	5010393579	139	10556	5010059544	140
10373	5010138060	135	10530	5010130739	139	10557	5010130710	140
10374	5010130393	135	10530	5010239386	139	10590	5010133895	140
10375	0023123224	135	10531	5010242799	139	10592	5010245591	140
			10554	5010439021	140	10593	5010239842	141
			10555	5010566063	140	10594	5010211555	141
			10556	5000613837	140	10595	5010253255	141
			10556	5001824214	140	10596	5010253256	141
			10556	5010059544	140	10597	5010144543	141
			10557	5010130710	140			
			10590	5010133895	140			
			10592	5010245591	140			
			10593	5010239842	141			
			10594	5010211555	141			
			10595	5010253255	141			
			10596	5010253256	141			
			10597	5010144543	141			

SCANIA			VOLVO		
AUGER NR.	VERGLEICHS NR. CROSS REF. NR.	SEITE NR. PAGE NR.	AUGER NR.	VERGLEICHS NR. CROSS REF. NR.	SEITE NR. PAGE NR.
10581	243664	159	10099	1507823	167
10581	350270	159	10099	1698532	167
10583	307443	159	10099	1698846	167
10599	1414102	159	10099	3092472	167
10599	1426263	159	10100	1505758	167
10599	1515118	159	10100	1507822	167
10600	1380745	160	10100	1698533	167
10600	1414101	160	10100	1698847	167
10600	1423786	160	10100	3092471	167
10600	1428073	160	10101	1131742	167
10600	1515117	160	10101	1696901	167
15037	1338769	161	10101	1699401	167
15038	1101843	161	10102	1131741	167
15038	1379423	161	10102	1696900	167
15038	1431470	161	10102	1699400	167
15039	445599	161	10103	20393065	168
15039	489989	161	10103	3988764	168
15040	466801	161	10103	3988766	168
15040	489987	161	10104	1968601P	168
15040	465816	161	10105	1624093	168
15041	649346	162	10106	3090727	168
15082	418038	162	10106	3110002	168
15093	1326775	162	10106	3988965	168
15093	1428349	162	10107	3092189	168
1137	638862	162	10108	1506269	168
1137	639287	162	10108	1697246	168
1400	550812	163	10108	1698047	168
1400	639319	163	10109	1134840P	169
1445	550806	163	10110	3097228	169
1619	1104336	163	10110	3099529	169
1780	1368682	163	10111	3097999	169
1780	349254	163	10441	1610338	169
1780	273621	163	10441	1626751	169
1781	1372786	164	10442	1075153	169
1781	248953	164	10442	20393061	169
1785	1368681	164	10442	3988695	169
1785	204749	164	10442	3988697	169
1785	128065	164	10443	1075663	169
1787	1386753	164	10443	20393069	169
2854	0550800	164	10443	3988704	169
2856	1498131	165	10444	1588017	170
3029	550807	165	10445	6790474	170
3944	1517403	165	10446	1610074	170
3944	550799	165	10446	1626750	170
			10447	1611880	170
			10447	1626670	170
			10448	20393059	170
			10448	3988698	170
			10448	8156657	170
			10449	1584620	170
			10449	1596041	170
			10450	1576092	171
			10450	1606283	171
			10451	1599175	171
			10451	1613351	171
			10451	1626671	171
			10452	1075664	171
			10452	20393063	171
			10453	20400909	171
			10453	3124480	171
			10453	3124594	171
			10454	1075006	171
			10455	1592940	171
			10456	1075005	172
			10457	20497798	172
			10457	3112050	172
			10457	9959151	172
			10458	20497800	172
			10458	3112122	172
			10458	9959153	172
			10459	1505855	172

VOLVO		
AUGER NR.	VERGLEICHS NR. CROSS REF. NR.	SEITE NR. PAGE NR.
166 - 189		
10003	1517577	166
10003	1695690	166
10003	1696057	166
10003	1697247	166
10004	1695689	166
10004	1698839	166
10019	1696919	166
10020	1696920	166
10036	6027074	166
10036	6853913	166
10095	1194390	166
10097	1507826	167
10097	1695585	167
10097	1695776	167
10097	1698557	167
10098	1131744	167
10098	1313744	167
10098	1698558	167
10098	1698840	167
10098	6869744	167
10098	6882112	167
10099	1505759	167

VOLVO			VOLVO		
AUGER NR.	VERGLEICHS NR. CROSS REF. NR.	SEITE NR. PAGE NR.	AUGER NR.	VERGLEICHS NR. CROSS REF. NR.	SEITE NR. PAGE NR.
10459	1606274	172	10537	3987354	179
10459	1611864	172	10538	20393073	179
10459	1626494	172	10538	8190147	179
10460	1628637	172	10567	1527453	179
10460	3986450	172	10576	1696684	180
10460	3988711	172	10577	1696685	180
10461	1576093	172	10578	1527234	180
10461	1606284	172	10578	382745	180
10462	6790572	173	10582	3124625	180
10463	1612254	173	15055	1607079	181
10463	20393097	173	15055	3944820	181
10463	3985570	173	15055	8158207	181
10463	4510697	173	15055	1581527	181
10464	1629668	173	15055	8158206	181
10464	3986433	173	15055	8154017	181
10465	1194824	173	15062	1075260	181
10465	1626672	173	15062	1629072	181
10466	6771112	173	15063	1082104	181
10467	1071316	173	15063	1605035	181
10468	1968601	174	15064	8147151	181
10468	6799190	174	15065	8365399	182
10469	1083744	174	15066	1592993	182
10470	1613562	174	15066	1605244	182
10470	1626749	174	15066	1606385	182
10471	1071344	174	15066	1628483	182
10471	20400944	174	15066	1628485	182
10472	1088985	174	15066	3173294	182
10472	20393083	174	15066	8156994	182
10473	1080786	174	15067	3173291	182
10474	1628635	175	15067	8156991	182
10474	20393079	175	15067	1628133	182
10474	3988708	175	15067	20556490	182
10474	3988710	175	15075	1576952	182
10475	1194819	175	15075	1576952	182
10476	20393091	175	15075	1606200	182
10476	20442113	175	15075	1080690	182
10476	20513951	175	15075	1509222	182
10477	1592939	175	15082	8365399	183
10479	1197338	175	15094	20517494	183
10480	6771120	175	15146	1606552	183
10481	20497799	176	15147	3172829	183
10481	3112273	176	15147	3173829	183
10481	9959152	176	15157	1606551	184
10482	6799189	176	15157	8154016	184
10483	20490123	176	15158	6777705	184
10483	20745923	176	15159	1076639	184
10483	9519278	176	15159	20392649	184
10484	1134840	176	15159	1626896	184
10485	8158944	176	15159	1629734	184
10486	1588263	176	1134	0274068	184
10486	1606277	176	1400	0275988	185
10486	1626493	176	1444	0274019	185
10487	1127452	177	1444	0273373	185
10487	1135630	177	1445	0271187	185
10488	1612779	177	1449	0273375	185
10488	3962768	177	1450	0273706	186
10490	6790607	177	1450	0276191	186
10495	1194390	177	1451	0271188	186
10498	1190131	177	1565	1614355	186
10499	1190132	177	1566	1628107	186
10522	3090728	178	1587	1135080	187
10522	3110001	178	1605	3173759	187
10522	3988968	178	1605	1075255	187
10523	382613	178	1605	1591689	187
10524	1668179	178	1619	0274056	187
10525	1672152	178	1619	0276192	187
10532	1629397	178	1622	0273374	187
10532	20393075	178	1623	0274069	188
10533	3039647	178	1624	3090712	188
10534	9517016	179	1972	0274070	188
10535	8132373	179	2535	1136891	188
10536	1669333	179	3010	3090015	189
10537	3173613	179	3201	3133173	189
			3291	1598588	189



Cross Reference List
OEM Nr. - Auger Nr.

DAF			DAF		
1 - 15					
VERGLEICHS NR. CROSS REF. NR.	AUGER NR.	SEITE NR. PAGE NR.	VERGLEICHS NR. CROSS REF. NR.	AUGER NR.	SEITE NR. PAGE NR.
0067303	10006	01	1240647	10127	06
0067354	1443	11	1247956	10117	04
0067389	10005	01	1247956	10527	06
0080521	15081	09	1249088	10575	07
0094029	10128	06	1249129	10574	07
0094037	10129	06	1252284	1972	13
0094038	10114	03	1257890	10001	01
0094613	10116	04	1257991	10120	04
0110196	10008	02	1257992	10121	05
0110197	10007	02	1261101	15008	09
0117343	10128	06	1263044	10539	07
0267743	15083	09	1270853	10122	05
0275961	10125	05	1271124	1447	12
0275962	10126	05	1283203	10526	06
0276875	15081	09	1283211	10117	04
0288280	10130	06	1283212	10118	04
0362413	10116	04	1284860	15084	10
0386930	10567	07	1286341	10125	05
0513757	1444	11	1286342	10126	05
0525433	10114	03	1286343	10119	04
0554765	10114	03	1291048	10123	05
0586714	10012	02	1291060	10115	04
0586753	10003	01	1310760	10601	08
0589333	10574	07	1315447	10004	01
0592106	10575	07	1319838	10004	01
0606922	10017	03	1320855	10009	02
0606923	10016	03	1321936	2876	13
0607053	10002	01	1329134	10002	01
0607073	10012	02	1338714	10004	01
0607451	10007	02	1342026	10009	02
0607452	10008	02	1344684	10602	08
0607453	10007	02	1351714	10117	04
0607981	10001	01	1351715	10118	04
0607998	10004	01	1351718	10120	04
0607999	10003	01	1351725	10539	07
0609634	10012	02	1351732	10121	05
0609643	10012	02	1351734	10115	04
0646373	15084	10	1351735	10123	05
0649819	15080	09	1353391	10122	05
0655695	15084	10	1353396	10119	04
0655697	15084	10	1359391	10122	05
0656084	10575	07	1361650	15083	09
0656085	10574	07	1368270	15081	09
0689748	1445	11	1373135	10007	02
0689749	1137	10	1373137	10008	02
0691703	1134	10	1376728	3423	14
0691704	1451	12	1376729	3424	15
0691709	1444	11	1376730	2952	13
0693778	1142	11	1385490	10121	05
0694298	10003	01	1385492	10118	04
0694360	10003	01	1385493	10120	04
0696205	10002	01	1385497	10117	04
0696225	10002	01	1385499	10115	04
0696226	10012	02	1385500	10123	05
0696320	1450	12	1385514	10539	07
0696321	1619	12	1390932	15081	09
0696600	2953	13	1398368	3201	14
0698450	10001	01	1400143	10588	07
0698609	10003	01	1401137	3371	14
0698724	3443	15	1401446	3376	14
094044	10124	05	1401845	10589	08
1228110	10012	02	1445656	1133	10
1228114	10007	02	1488890	10018	03
1228115	10002	01	1603789	10001	01
1229944	10003	01	1617096	15081	09
1235514	10014	03	655695	15084	10
1235515	10015	03	655697	15084	10

DAF			IVECO		
VERGLEICHS NR. CROSS REF. NR.	AUGER NR.	SEITE NR. PAGE NR.	VERGLEICHS NR. CROSS REF. NR.	AUGER NR.	SEITE NR. PAGE NR.
890992	10540	07	42042912	10587	23
ACU9239	10011	02	42065332	15132	26
ACU9240	10010	02	42077617	10142	20
ACU9241	10008	02	42079837	10584	23
ACU9242	10007	02	42079838	10598	23
			42079850	10585	23
			42079852	10585	23
			42079853	10586	23
			42086458	10141	20
			42087841	10133	18
			42087842	10133	18
			42087850	10142	20
			42105474	10025	18
			42125057	15015	24
			42200700	10146	20
			42204475	10146	20
			42211146	10146	20
			42211148	10146	20
			42481638	10001	16
			42483386	10001	16
			42483520	10003	16
			42484886	10007	16
			42484887	10008	16
			42485638	10499	23
			42485718	10003	16
			42487165	10019	17
			42488269	10001	16
			42488722	1137	29
			42489395	10002	16
			42489573	10001	16
			42489594	10001	16
			42491957	10002	16
			42493431	1135	28
			42493781	10003	16
			42493782	10004	16
			42532294	10025	18
			42535204	1444	29
			4579231	10496	22
			4579232	10497	22
			4688941	10023	17
			4688942	10024	17
			4688948	10002	16
			4688948	10021	17
			4688949	10022	17
			4714134	15015	24
			4716271	15069	25
			4716799	15068	25
			4719609	15016	24
			4741171	10489	21
			4741956	10493	22
			4741957	10493	22
			4747690	10133	18
			4747961	10133	18
			4773359	10139	19
			4793166	10137	19
			4802443	10001	16
			4802444	10002	16
			4826513	10492	22
			4833820	10003	16
			4833821	10004	16
			4833825	10007	16
			4833826	10008	16
			4833827	10003	16
			4833828	10004	16
			4833829	10001	16

IVECO			MAN		
VERGLEICHS NR. CROSS REF. NR.	AUGER NR.	SEITE NR. PAGE NR.	VERGLEICHS NR. CROSS REF. NR.	AUGER NR.	SEITE NR. PAGE NR.
4833830	10002	16	06360900605	10579	45
4834037	10139	19	51900010166	10499	44
4834041	10137	19	81432206010	15086	50
4838587	10491	22	81432206012	15086	50
4844041	10150	21	81432206013	15086	50
4854874	10135	19	81432206020	15086	50
500307556	10145	20	81432206028	15086	50
500324282	10135	19	81432206035	15086	50
500340451	15139	28	81432206038	15019	47
7166166	10138	19	81432206040	15086	50
7167757	10023	17	81432206041	15086	50
7984276	10020	17	81432206042	15087	51
8122752	10001	16	81432206043	15020	47
8122754	10003	16	81432206052	15086	50
8122755	10004	16	81432206055	1137	55
8123394	10008	16	81432206056	15086	50
8131582	10131	18	81432206057	15019	47
8132397	10131	18	81432206067	15149	54
8136061	10144	20	81432206068	15149	54
8137026	15070	25	81432206070	15021	48
8137027	15085	26	81432206071	15021	48
8137594	10143	20	81432206072	15021	48
8163773	10143	20	81432206090	15149	54
8193645	10007	16	81432206091	15021	48
8193646	10008	16	81432206092	15149	54
8198187	10498	22	81432206093	15021	48
8198188	10499	23	81432206096	15148	54
8558522	10140	19	81432206096S	15150	54
8558524	10020	17	81432206097	15148	54
8558527	10019	17	81432206097S	15150	54
8558533	10007	16	81432206098	15148	54
8558536	10008	16	81432206098S	15150	54
8558585	10151	21	81432206099	15088	51
8564248	10148	21	81432206100	15088	51
8565366	10023	17	81432206102	15089	51
8570528	10149	21	81432206106	15059	49
8582322	10007	16	81432206107	1137	55
8582332	10023	17	81432206108	1447	57
8582333	10024	17	81432206108 S	4063	60
8590443	10148	21	81432206112	15142	54
8591219	10148	21	81432206119	15021	48
8591222	10140	19	81432206129	15148	54
86012923	10138	19	81432206129S	15150	54
93161371	1978	31	81432206134	15141	53
93161631	1974	30	81432206135	15141	53
93161638	1976	31	81432206137	15141	53
93161958	1975	31	81432206138	15141	53
93161960	1972	30	81432206140	15045	48
93162239	3504	32	81432206147	15059	49
93163617	2876	31	81432206148	15089	51
93192361	1443	29	81432206152	15089	51
93192618	1134	28	81432206161	15091	52
93192619	1135	28	81432206174	15046	49
93194458	3030	32	81432206186	15089	51
93194576	10001	16	81432206189	15155	55
93194626	10019	17	81432206190	15091	52
93194627	10020	17	81432206196	15092	52
98402544	10136	19	81432206202	1400	55
98402553	10145	20	81432206203	1444	56
98446354	10132	18	81432206204	3007	58
98449025	10134	18	81432206221	15140	53
98469650	10134	18	81432206229	15090	51
98470968	10150	21	81432206232	15092	52
98472466	15085	26	81432206233	15092	52
98472468	15071	25	81432206236	15023	48
98488010	15015	24	81432206236	15090	51
98488010	15151	28	81432206237	15023	48

MAN			MAN		
VERGLEICHS NR. CROSS REF. NR.	AUGER NR.	SEITE NR. PAGE NR.	VERGLEICHS NR. CROSS REF. NR.	AUGER NR.	SEITE NR. PAGE NR.
81432206247	15024	48	81432709078	15073	50
81432206250	3287	60	81432709096	15140	53
81432206267	15090	51	81433150009	3056	59
81432206268	15136	53	81433156012	15060	49
81432206272	15090	51	81466106035	10552	45
81432206274	15136	53	81466106059	10551	45
81432206291	15136	53	81466106063	10507	44
81432206292	15136	53	81466106068	10184	42
81432206304	15090	51	81466106088	10156	38
81432209092	15149	54	81466106111	10552	45
81432209129	15148	54	81466106139	10552	45
81432209129S	15150	54	81466106159	10178	41
81432209140	15045	48	81466106169	10178	41
81432209236	15023	48	81466106200	10178	41
81432306014	15148	54	81466106209	10184	42
81432306014S	15150	54	81466106232	10184	42
81432306015	15017	47	81466106233	10184	42
81432306018	15086	50	81466106261	10184	42
81432306028	15086	50	81466106275	10178	41
81432306030	15148	54	81466106288	10156	38
81432306030S	15150	54	81466106301	10157	38
81432306031	15017	47	81466106305	10157	38
81432306037	15018	47	81466106313	10507	44
81432306038	15058	49	81466106317	10178	41
81432306039	15058	49	81466106328	10157	38
81432306043	1448	57	81466106333	10163	39
81432306043S	3009	58	81466106334	10163	39
81432306049	15059	49	81466106354	10163	39
81432306051	1445	57	81466106355	10163	39
81432306061	1443	56	81466106360	10163	39
81432306068	1445	57	81466106361	10163	39
81432306083	15059	49	81466106374	10187	43
81432306084	15059	49	81466106375	10505	44
81432306147	15059	49	81466106578	10026	34
81432309031	15017	47	81466106584	10181	42
81432309037	15018	47	81466106598	10026	34
81432309039	15058	49	81466106603	10188	43
81432506009	3010	59	81466106603P	10553	45
81432706030	15073	50	81466106654	10549	44
81432706034	15073	50	81466106656	10160	38
81432706036	15072	50	81466106659	10160	38
81432706040	1135	55	81466106684	10505	44
81432706045	1135	55	81466106694	10506	44
81432706047	3057	59	81466106708	10551	45
81432706053	15074	50	81466106721	10163	39
81432706054	15073	50	81466106722	10163	39
81432706055	15073	50	81466106723	10163	39
81432706057	15073	50	81466106725	10154	37
81432706065	3201	59	81466106744	10028	34
81432706074	15073	50	81466106753	10028	34
81432706076	15073	50	81466106779	10166	39
81432706078	15073	50	81466106790	10165	39
81432706079	3211	60	81466106791	10165	39
81432706080	1450	58	81466106798	10026	34
81432706087	15129	52	81466106876	10026	34
81432706088	15129	52	81466116006	10160	38
81432706094	15129	52	81466116061	10549	44
81432706095	15129	52	81466116064	10178	41
81432706096	15140	53	81466116067	10551	45
81432706097	15128	52	81466116087	10182	42
81432706105	1442	56	81466116096	10182	42
81432706110	1446	57	81466116097	10182	42
81432706114	15140	53	81466116132	10182	42
81432706116	15130	53	81466116133	10182	42
81432706121	15140	53	81467106080	10183	42
81432709053	15074	50	81467106081	10167	40
81432709054	15073	50	81467106112	10161	39

MAN			MAN		
VERGLEICHS NR. CROSS REF. NR.	AUGER NR.	SEITE NR. PAGE NR.	VERGLEICHS NR. CROSS REF. NR.	AUGER NR.	SEITE NR. PAGE NR.
81467106122	10162	39	81467106832	10162	39
81467106131	10073	37	81467106836	10162	39
81467106136	10183	42	81467106851	10027	34
81467106137	10167	40	81467106852	10027	34
81467106163	10161	39	81467106862	10186	43
81467106165	10161	39	81467106863	10186	43
81467106167	10162	39	81467106864	10186	43
81467106172	10183	42	81467106865	10172	40
81467106173	10167	40	81467106866	10172	40
81467106194	10162	39	81467106875	10167	40
81467106195	10162	39	81467106876	10183	42
81467106198	10161	39	81467106877	10167	40
81467106238	10158	38	81467106878	10550	45
81467106240	10158	38	81467106879	10167	40
81467106242	10158	38	81467106880	10550	45
81467106253	10179	42	81467106881	10155	38
81467106254	10179	42	81467106904	10073	37
81467106255	10179	42	81467106909	10186	43
81467106265	10073	37	81467106910	10186	43
81467106266	10073	37	81467106912	10162	39
81467106280	10178	41	81467106916	10162	39
81467106294	10167	40	81467106926	10169	40
81467106295	10183	42	81467106928	10179	42
81467106314	10185	43	81467106933	10176	41
81467106315	10185	43	81467106934	10176	41
81467106316	10185	43	81467106935	10169	40
81467106319	10178	41	81467106974	10186	43
81467106337	10183	42	81467106994	10180	42
81467106345	10183	42	81467116711	10176	41
81467106353	10161	39	81467116712	10186	43
81467106354	10161	39	81467116717	10172	40
81467106359	10073	37	81467116719	10027	34
81467106360	10073	37	81467116724	10073	37
81467106361	10161	39	81467116725	10161	39
81467106362	10073	37	81467116726	10180	42
81467106375	10179	42	81467116727	10171	40
81467106376	10179	42	81467116732	10171	40
81467106378	10162	39	81467116735	10179	42
81467106379	10162	39	81467116736	10162	39
81467106380	10162	39	81467116744	10169	40
81467106388	10174	41	81467116759	10167	40
81467106390	10174	41	81467116760	10167	40
81467106393	10174	41	81467116761	10167	40
81467106395	10027	34	81467116771	10076	37
81467106396	10073	37	81467116773	10189	43
81467106397	10073	37	81467116778	10171	40
81467106398	10550	45	81467116778P	10041	36
81467106409	10158	38	81467116810	10169	40
81467106418	10168	40	81467116844	10171	40
81467106421	10183	42	81467116858	10189	43
81467106429	10162	39	81467116871	10076	37
81467106432	10162	39	81467116877	10076	37
81467106434	10164	39	81467116878	10076	37
81467106435	10164	39	81467116879	10076	37
81467106436	10159	38	81953010014	10003	33
81467106437	10159	38	81953010015	10002	33
81467106438	10175	41	81953010016	10001	33
81467106439	10175	41	81953010025	10030	34
81467106442	10170	40	81953010038	10036	35
81467106443	10170	40	81953010041	10040	36
81467106444	10167	40	81953010045	10567	45
81467106451	10183	42	81953010064	10003	33
81467106453	10155	38	81953010074	10004	33
81467106457	10155	38	81953010077	10033	35
81467106458	10155	38	81953010078	10035	35
81467106816	10073	37	81953010079	10008	33
81467106830	10162	39	81953010082	10004	33

MERCEDES			MERCEDES		
VERGLEICHS NR. CROSS REF. NR.	AUGER NR.	SEITE NR. PAGE NR.	VERGLEICHS NR. CROSS REF. NR.	AUGER NR.	SEITE NR. PAGE NR.
3953200132	15010	109	0013300735	10058	66
3953200332	15011	109	0013300835	10051	64
3953201432	15043	111	0013300935	10051	64
3953201532	15044	111	0013301035	10058	66
6283200089	10518	102	0013301235	10050	64
6283200189	10516	102	0013301435	10050	64
6283200289	10517	102	0013301835	10021	63
6283200389	10515	102	0013302135	10055	65
6293200189	10519	103	0013302235	10056	65
0003300035	10004	62	0013302635	10055	65
0003300075	1138	124	0013302735	10056	65
0003300148	10004	62	0013304035	10055	65
0003300207	1443	127	0013304835	10061	66
0003300235	10035	64	0013308435	10070	67
0003300248	10003	62	0013308535	10071	68
0003300335	10033	64	3023300035	10004	62
0003300635	10033	64	3023300135	10004	62
0003300707	1445	127	3023300235	10004	62
0003300735	10035	64	3023300303	10296	87
0003300835	10513	102	3023300335	10004	62
0003300935	10514	102	3023300603	10296	87
0003301035	10050	64	3023300903	10299	88
0003301135	10521	103	3023301103	10217	74
0003301235	10019	63	3023301303	10299	88
0003301335	10020	63	3023301403	10217	74
0003301411	1400	127	3023301503	10299	88
0003301435	10007	62	3023301603	10217	74
0003301535	10007	62	3023301703	10299	88
0003301935	10056	65	3023301803	10296	87
0003302410	10033	64	3073300111	15049	112
0003302635	10051	64	3093301203	10220	75
0003302735	10058	66	3093301303	10220	75
0003302935	10056	65	3093301403	10220	75
0003303135	10053	65	3093301603	10220	75
0003303235	10003	62	3093301703	10220	75
0003303335	10008	62	3093301803	10220	75
0003304135	10056	65	3093301903	10220	75
0003305035	10503	100	3093302003	10220	75
0003305248	10001	62	3093302103	10220	75
0003305635	10063	66	3103300135	10591	107
0003305835	10003	62	3103300635	10063	66
0003306735	10033	64	3103301035	10063	66
0003306835	10035	64	3103301235	10063	66
0003306935	10051	64	3103301635	10591	107
0003307035	10058	66	3103302135	10591	107
0003307135	10007	62	3103302535	10591	107
0003307235	10008	62	3163300203	10218	74
0003307335	10003	62	3163300503	10218	74
0003307535	10019	63	3163300603	10218	74
0003307735	10055	65	3163300703	10218	74
0003307835	10056	65	3273300103	10545	104
0003308135	10053	65	3273300303	10545	104
0003308535	10033	64	3273300403	10545	104
0003308635	10035	64	3273300803	10545	104
0003308735	10033	64	3433300103	10331	93
0003308835	10035	64	3433300303	10331	93
0003309335	10007	62	3433300403	10331	93
0003309435	10008	62	3443307103	10545	104
0003309535	10007	62	3453307403	10202	72
0003309635	10008	62	3453307503	10202	72
0003309735	10019	63	3463301203	10291	86
0003309835	10020	63	3463302903	10285	85
0003309935	10019	63	3463303903	10237	77
0013300135	10003	62	3463304003	10291	86
0013300235	10003	62	3463304303	10285	85
0013300335	10053	65	3463304403	10285	85
0013300435	10053	65	3463304503	10508	101

MERCEDES			MERCEDES		
VERGLEICHS NR. CROSS REF. NR.	AUGER NR.	SEITE NR. PAGE NR.	VERGLEICHS NR. CROSS REF. NR.	AUGER NR.	SEITE NR. PAGE NR.
3463304603	10291	86	6023305835	10542	103
3463304803	10291	86	6023305935	10543	103
3463304903	10237	77	6023306035	10542	103
3463305103	10508	101	6083300503	10214	74
3503307203	10203	72	6083300603	10214	74
3523300203	10545	104	6133300003	10300	88
3523301703	10324	92	6133300103	10301	88
3523301903	10238	78	6173300203	10224	75
3523302003	10238	78	6173300303	10224	75
3523302303	10238	78	6203300003	10323	92
3523302403	10238	78	6203300303	10322	92
3523302503	10324	92	6203300403	10322	92
3523302703	10324	92	6203300503	10323	92
3533300103	10325	92	6203300603	10323	92
3563300003	10300	88	6203300703	10322	92
3563300103	10301	88	6203300803	10322	92
3563300211	15097	115	6253300303	10211	73
3573303611	15049	112	6253300403	10328	93
3583300003	10545	104	6253300603	10329	93
3583300503	10325	92	6253300903	10247	79
3583300703	10545	104	6253300903P	10066	67
3583300803	10545	104	6253301003	10332	93
3813300303	10325	92	6253301203	10247	79
3813300503	10325	92	6253301203P	10066	67
3813300603	10325	92	6253301303	10247	79
3813300703	10325	92	6253301303P	10066	67
3833300311	15054	113	6253301503	10500	100
3853300203	10269	83	6253301603	10500	100
3853300206	15050	112	6253301703	10329	93
3853300403	10330	93	6253302003	10211	73
3853300503	10202	72	6253302103	10211	73
3853300603	10202	72	6253302403	10500	100
3853300803	10269	83	6253302503	10500	100
3853301103	10202	72	6253302603	10211	73
3853301203	10326	92	6253302703	10211	73
3853301303	10326	92	6253302803	10332	93
3853301403	10202	72	6253302903	10332	93
3853301503	10202	72	6253303203	10294	87
3853301603	10269	83	6293300003	10369	99
3853301803	10269	83	6313300303	10206	72
3853301903	10330	93	6313300310	10049	64
3853302003	10330	93	6313300435	10062	66
3853302103	10326	92	6313300503	10233	77
3853302203	10326	92	6313300603	10200	71
3853302403	10326	92	6313300703	10233	77
3913300603	10084	69	6543300011	15054	113
3913300803	10084	69	6543300111	15054	113
3913301003	10084	69	6703300003	10212	73
3913301203	10084	69	6703300103	10212	73
3933300003	10203	72	6703300203	10212	73
3933300303	10203	72	6703300303	10212	73
3933300403	10203	72	6703300403	10212	73
4253300003	10255	80	6703300503	10212	73
4353300003	10280	85	6763300103	10262	82
4603301235	10061	66	6763300203	10274	84
6013300435	10504	101	6763300403	10274	84
6013300635	10504	101	6763300603	10274	84
6013305035	10504	101	6763300703	10274	84
6023300035	10542	103	6763300803	10236	77
6023300135	10543	103	6763300903	10274	84
6023300903	10214	74	6763301003	10236	77
6023301003	10214	74	6763301103	10262	82
6023305303	10214	74	6763301203	10262	82
6023305403	10214	74	6763301303	10361	98
6023305435	10542	103	6763301403	10361	98
6023305535	10543	103	6773300303	10215	74
6023305735	10543	103	6773300403	10215	74

MERCEDES			MERCEDES		
VERGLEICHS NR. CROSS REF. NR.	AUGER NR.	SEITE NR. PAGE NR.	VERGLEICHS NR. CROSS REF. NR.	AUGER NR.	SEITE NR. PAGE NR.
6993302103	10327	92	0003500405	1127	121
9413300007	15101	116	0003500413	1135	123
9413300011	15004	108	0003500506	1137	124
9413300103	10494	99	0003500511	2876	128
9413300203	10494	99	0003500613	1134	123
9423300003	10064	66	0003500905	2683	128
9423300103	10064	66	0003501005	3086	129
9423300203	10064	66	0003501305	1139	124
9423300703	10064	66	0003501405	1144	126
9423300803	10246	79	0003501505	1130	122
9443300203P	10066	67	0003501705	1133	123
9443300503	10308	89	0003501805	3920	129
9453300003	10219	74	0003501905	3921	129
9453300007	15100	116	0003502105	3085	128
9453300011	15102	116	0003502205	1140	125
9453300103	10219	74	0003502305	1141	125
9453300203	10310	90	0003502405	1446	127
9453300303	10310	90	0003502505	3924	130
9453300403	10219	74	0003503305	3923	129
9453300503	10310	90	0003503605	3963	130
9453300603	10219	74	3563500006	15115	119
9493300203	10246	79	3563500106	15115	119
9493300603	10307	89	3593501606	15095	114
9493300903	10246	79	3813500206	15012	110
9493301003	10293	87	3813500306	15050	112
9493301003P	10080	69	3813500606	15047	111
9493301203	10309	89	3833500006	15012	110
9493301603	10307	89	3853500006	15014	110
9493301703P	10080	69	3853500106	15011	109
9493301803	10309	89	3853500206	15050	112
9703300003	10245	79	3933500105	15078	114
9703300103	10245	79	3933505205	15078	114
9703300203	10245	79	3933505305	15078	114
9703300303	10245	79	3933505405	15078	114
9723300003	10302	88	3933505505	15078	114
9723300103	10302	88	3953500006	15003	108
9753300203	10240	78	3953500206	15013	110
9753300303	10240	78	3953500706	15002	108
9753300803	10240	78	3953501006	15001	108
0003330827	10074	68	3953501106	15111	118
3563331304	15122	120	3953501206	15111	118
3573330205	15088	114	3953501306	15095	114
3573330405	15117	119	6193500106	15048	111
3573330605	15106	117	6203500006	15051	112
3573330905	15106	117	6203500106	15051	112
6133330004	15122	120	6243500006	15003	108
6133330104	15122	120	6243500106	15108	117
6283330605	15103	116	6243500206	15001	108
6283330905	15103	116	6243500306	15109	118
0003381610	10050	64	6243500406	15110	118
0003381810	10063	66	6243500506	15095	114
0003382129	10007	62	6253500106	15096	115
0003383410	10003	62	6293500006	15105	117
0003383429	10019	63	6293500506	15105	117
0003383529	10019	63	6293501106	15105	117
0003383629	10007	62	6293501206	15108	117
0003384923	10082	69	6523500005	15076	113
0003384929	10055	65	6523500106	15047	111
0003385029	10056	65	6523500206	15047	111
6313380310	10049	64	6523500306	15047	111
6313380410	10054	65	6533500006	15014	110
6313380510	10061	66	6533500105	15078	114
0003401206	10022	63	6533500106	15047	111
0003500113	1136	124	6533500205	15077	113
0003500205	1128	122	6533500305	15076	113
0003500213	1142	125	6533500405	15119	119
0003500213S	3021	128	6533500606	15099	115

MERCEDES			MERCEDES		
VERGLEICHS NR. CROSS REF. NR.	AUGER NR.	SEITE NR. PAGE NR.	VERGLEICHS NR. CROSS REF. NR.	AUGER NR.	SEITE NR. PAGE NR.
654350005	15079	114	0004600648	10002	62
654350011	15054	113	0004600705	10031	63
6543500105	15079	114	0004600705	10250	80
6543500111	15054	113	0004601248	10002	62
6543500305	15079	114	0004601748	10065	67
6543500406	15048	111	0004602148	10503	100
6543500506	15048	111	0004602648	10030	63
6543502706	15113	118	0004602748	10030	63
6553500006	15009	109	0004602805	10251	80
6553500305	15078	114	0004602848	10001	62
6553500306	15051	112	0004602948	10001	62
6553500306	15116	119	0004603005	10360	98
6553500506	15052	112	0004603105	10354	97
6553500506	15116	119	0004603129	10003	62
6583500005	15078	114	0004603429	10003	62
6583500006	15009	109	0004603448	10002	62
6583500105	15121	120	0004603448	10003	62
6583500205	15077	113	0004603548	10002	62
6583500206	15009	109	0004603605	10251	80
6593500106	15013	110	0004604005	10290	86
6593500406	15002	108	0004604105	10265	82
6593500906	15111	118	0004604148	10503	100
6593501006	15095	114	0004604205	10354	97
6593501106	15003	108	0004604248	10541	103
6593501206	15108	117	0004604305	10252	80
6593501306	15001	108	0004604328	10063	66
6593501406	15109	118	0004604405	10253	80
6593501506	15110	118	0004604505	10340	95
6593501606	15095	114	0004604548	10503	100
6593501906	15096	115	0004604648	10541	103
6593502406	15013	110	0004604705	10356	97
6593502706	15002	108	0004604805	10352	97
6593503206	15111	118	0004604848	10067	67
6593503306	15095	114	0004604905	10334	94
6593503406	15003	108	0004605105	10251	80
6593503506	15108	117	0004605105	10317	91
6593503606	15001	108	0004605235	10001	62
6593503706	15109	118	0004605405	10290	86
6593503806	15110	118	0004605505	10265	82
6593503906	15095	114	0004605605	10354	97
6593504206	15096	115	0004605648	10063	66
6993500006	15053	113	0004605748	10052	65
9423500105	15125	121	0004605848	10087	70
9423500505	15126	121	0004606005	10349	96
9443500005	15123	120	0004606005P	10078	68
9443500305	15124	120	0004606005P1	10079	69
9453500105	15104	117	0004606048	10052	65
9473500005	15005	109	0004606148	10087	70
9473500105	15123	120	0004606305	10349	96
9473500905	15124	120	0004606605	10083	69
9473501005	15123	120	0004606748	10502	100
9483500405	15124	120	0004606848	10052	65
9483500605	15005	109	0004606948	10087	70
9483500805	15005	109	0004607048	10052	65
9483500905	15160	121	0004607105	10266	82
9483501005	15104	117	0004607148	10087	70
9483501105	15124	120	0004607205	10266	82
9483501205	15005	109	0004607248	10061	66
9483501305	15005	109	0004607348	10062	66
9483502005	15005	109	0004607748	10068	67
9483502305	15160	121	0004607848	10069	67
9483502405	15005	109	0004608348	10003	62
9483502505	15104	117	0004608448	10070	67
6543520005	15048	111	0004608548	10503	100
6533530005	15078	114	0004608648	10541	103
0004600148	10030	63	0004608748	10541	103
0004600348	10001	62	0004609205	10248	79

MERCEDES			MERCEDES		
VERGLEICHS NR. CROSS REF. NR.	AUGER NR.	SEITE NR. PAGE NR.	VERGLEICHS NR. CROSS REF. NR.	AUGER NR.	SEITE NR. PAGE NR.
0004609248	10057	65	3004600205	10267	82
0004609305	10248	79	3004600305	10267	82
0004609405	10249	79	3004600405	10205	72
0004609505	10249	79	3004600505	10205	72
0004609805	10292	87	3004600605	10207	72
0004609905	10292	87	3004600705	10207	72
0014600005	10064	66	3014600005	10267	82
0014600105	10064	66	3014600105	10267	82
0014600305	10222	75	3014600505	10205	72
0014600348	10002	62	3024600305	10297	87
0014600405	10222	75	3024600505	10298	88
0014600448	10052	65	3024600605	10298	88
0014600548	10087	70	3024602005	10298	88
0014600648	10067	67	3024603505	10297	87
0014600705	10316	91	3024603605	10297	87
0014600748	10070	67	3024603905	10298	88
0014600805	10316	91	3024604005	10298	88
0014601105	10320	91	3054600305	10207	72
0014601305	10312	90	3054600605	10244	79
0014601748	10052	65	3054600705	10243	78
0014602048	10069	67	3074600005	10295	87
0014602148	10068	67	3074600405	10243	78
0014602148	10069	67	3074600505	10295	87
0014602905	10226	76	3134600005	10235	77
0014602948	10057	65	3134600105	10235	77
0014603005	10226	76	3144600305	10268	83
0014603848	10072	68	3144600805	10358	98
0014603905	10352	97	3164600605	10208	73
0014604148	10059	66	3164600705	10208	73
0014604205	10336	94	3164600805	10208	73
0014604605	10350	96	3164600905	10208	73
0014604705	10356	97	3434600405	10196	71
0014604848	10072	68	3434600805	10196	71
0014604905	10315	90	3434601005	10196	71
0014605048	10059	66	3434601205	10196	71
0014605105	10314	90	3434601405	10196	71
0014606205	10311	90	3434601505	10196	71
0014606705	10266	82	3464600005	10193	70
0014606905	10248	79	3464600105	10193	70
0014607005	10316	91	3464605005	10193	70
0014607105	10249	79	3524602105	10565	106
0014607648	10052	65	3524602205	10564	105
0014608048	10072	68	3524602305	10509	101
0014608105	10314	90	3524602805	10359	98
0014608248	10075	68	3524602905	10565	106
0014608605	10313	90	3524603005	10564	105
0014609005	10254	80	3524603105	10509	101
0014609605	10343	95	3524603205	10509	101
0014609705	10242	78	3524604505	10359	98
0014609805	10318	91	3524604605	10565	106
0014609905	10318	91	3524604705	10564	105
0024600405	10320	91	3524604805	10509	101
0024600505	10312	90	3524604905	10509	101
0024600605	10321	91	3524605505	10565	106
0024601205	10311	90	3524605605	10509	101
0024602505	10319	91	3524605705	10359	98
0024603805	10319	91	3524605805	10564	105
0024604305	10223	75	3554602305	10282	85
0024604405	10223	75	3554602805	10282	85
0024604705	10278	84	3554604705	10282	85
0024604805	10278	84	3574600405	10216	74
0024605105	10317	91	3574601005	10216	74
0024605205	10317	91	3574601105	10216	74
0024606405	10318	91	3574601205	10244	79
0024608305	10340	95	3574601305	10244	79
0024609605	10501	100	3574601405	10239	78
0024609705	10501	100	3574601505	10239	78
0804603105	10348	96	3574602005	10548	104
0804603305	10357	97	3574602305	10548	104
0804604005	10351	96	3714608205	10365	99
0814600805	10356	97	3734600305	10297	87

MERCEDES			MERCEDES		
VERGLEICHS NR. CROSS REF. NR.	AUGER NR.	SEITE NR. PAGE NR.	VERGLEICHS NR. CROSS REF. NR.	AUGER NR.	SEITE NR. PAGE NR.
3734600505	10297	87	6014600605	10209	73
3734600605	10298	88	6014600705	10209	73
3734600705	10297	87	6014600805	10209	73
3734600905	10298	88	6014600905	10209	73
3734601005	10544	104	6014601005	10209	73
3734603505	10297	87	6014601105	10209	73
3734603605	10297	87	6014601205	10209	73
3754600005	10561	105	6014601305	10209	73
3754600405	10366	99	6014601505	10209	73
3754600605	10559	105	6174600005	10204	72
3804601405	10281	85	6174600105	10257	81
3804601605	10281	85	6174600205	10204	72
3804602205	10281	85	6174600305	10257	81
3834600605	10225	75	6174602005	10258	81
3834600705	10289	86	6174602105	10510	101
3834600805	10213	73	6174602405	10258	81
3834601405	10225	75	6174602505	10510	101
3834601505	10289	86	6174602805	10204	72
3834601605	10213	73	6174602905	10257	81
3834602005	10279	84	6174603205	10234	77
3834602305	10225	75	6174603305	10234	77
3834602405	10213	73	6174603405	10258	81
3834602605	10279	84	6174603505	10231	76
3834604405	10225	75	6174603605	10231	76
3834604505	10213	73	6174603705	10510	101
3834604705	10279	84	6194601205	10242	78
3834606005	10289	86	6194602505	10512	101
3834606105	10289	86	6194602705	10242	78
3854600805	10270	83	6194602905	10512	101
3854601805	10342	95	6194603105	10242	78
3854601905	10511	101	6194605205	10512	101
3854602005	10270	83	6194605305	10242	78
3854602205	10342	95	6204600005	10194	70
3854602305	10511	101	6204600105	10272	83
3854603405	10270	83	6204600405	10197	71
3854603505	10342	95	6204600805	10197	71
3854603705	10511	101	6204602005	10194	70
3874600005	10229	76	6204602105	10272	83
3874600605	10271	83	6204602805	10194	70
3874600705	10195	70	6204602905	10197	71
3874601405	10195	70	6204603005	10197	71
3874601805	10339	94	6204603305	10259	81
3874602405	10339	94	6204603405	10259	81
3874602505	10339	94	6204603705	10194	70
3874603205	10195	70	6204603805	10272	83
3874603305	10195	70	6204603905	10272	83
3874603405	10339	94	6224600005	10288	86
3874604405	10271	83	6224600205	10347	96
3874604505	10271	83	6224600305	10347	96
3874604805	10229	76	6224600405	10345	95
3874604905	10229	76	6224600805	10288	86
3914600605	10346	96	6224600905	10347	96
3914601105	10353	97	6224601005	10347	96
3914601205	10346	96	6224601105	10288	86
3914601405	10353	97	6224601405	10345	95
3914601505	10346	96	6224601505	10345	95
3914601605	10346	96	6244600305	10355	97
3914601905	10353	97	6244601505	10344	95
3914602005	10353	97	6244601605	10344	95
3964605405	10546	104	6244601905	10355	97
3964605805	10547	104	6244602005	10355	97
3964605905	10547	104	6244603105	10333	93
4064600305	10286	86	6244603205	10333	93
4064600605	10286	86	6244603505	10333	93
4064600705	10286	86	6254600805	10077	68
4254600205	10256	81	6254601405	10364	98
4254600305	10256	81	6254601705	10348	96
4254600405	10256	81	6254601905	10335	94
4374600005	10256	81	6254602505	10260	81
4374600105	10256	81	6254603605	10290	86
6014600505	10209	73	6254604005	10364	98

MERCEDES			MERCEDES		
VERGLEICHS NR. CROSS REF. NR.	AUGER NR.	SEITE NR. PAGE NR.	VERGLEICHS NR. CROSS REF. NR.	AUGER NR.	SEITE NR. PAGE NR.
6254604205	10265	82	6764600000	10232	77
6254604305	10251	80	6764600105	10192	70
6254604405	10337	94	6764600205	10563	105
6254604805	10252	80	6764600605	10192	70
6254605005	10253	80	6764600705	10563	105
6254606105	10077	68	6764601105	10192	70
6254606205	10364	98	6764601205	10563	105
6254607605	10290	86	6764601505	10192	70
6254607705	10251	80	6764601605	10563	105
6254607805	10265	82	6764601905	10232	77
6254608005	10340	95	6764602005	10287	86
6254608205	10356	97	6764602105	10232	77
6254608405	10352	97	6764602205	10287	86
6254608705	10077	68	6764603105	10263	82
6254608905	10077	68	6764603205	10367	99
6254609505	10077	68	6994601648	10042	64
6254609605	10364	98	6994602405	10265	82
6254609705	10077	68	6994603705	10364	98
6254609805	10364	98	6994604005	10364	98
6314600705	10191	70	6994605706	10338	94
6474600005	10195	70	6994607806	10341	95
6474600105	10195	70	9704600705	10275	84
6674600705	10284	85	9704600805	10276	84
6674601005	10284	85	9704600905	10275	84
6684600505	10199	71	9704601005	10276	84
6684600905	10199	71	9724601005	10306	89
6684601105	10199	71	9724601105	10264	82
6684601505	10228	76	9724601205	10306	89
6684601705	10228	76	9724601305	10264	82
6684601905	10228	76	9724601405	10277	84
6684602105	10283	85	9724601505	10560	105
6684602205	10283	85	9724601605	10277	84
6684602305	10261	81	9724601705	10560	105
6684602405	10261	81	9744600405	10305	89
6704600805	10221	75	9744600805	10305	89
6704601205	10221	75	9744601005	10303	88
6704601605	10221	75	9744601205	10303	88
6704602005	10221	75	9744601505	10304	89
6704602605	10227	76	9744602205	10305	89
6704602705	10227	76	0004632229	10003	62
6704602805	10210	73	0004633229	10033	64
6704602905	10210	73	0004633529	10003	62
6704604605	10221	75	3714637115	10371	99
6734600205	10201	71	3714637215	10371	99
6734600305	10230	76	0005860132	1145	126
6734600405	10201	71	0005860135	1127	121
6734600505	10230	76	0005860632	1132	123
6734600605	10201	71	0005860732	1146	126
6734600705	10230	76	0005861035	1129	122
6734600805	10201	71	0005861135	1134	123
6734600905	10230	76	0005861235	1135	123
6744600405	10273	83	0005861433	1142	125
6744600605	10273	83	0005861433S	3021	128
6754601005	10562	105	0005861533	1143	125
6754601105	10362	98	0005861633	1131	122
6754601205	10198	71	0005861833	1127	121
6754601305	10241	78	0005861933	1127	121
6754601605	10562	105	3435860032	1131	122
6754601705	10362	98	3605860132	1177	126
6754601805	10198	71	0009965045	10574	107
6754601905	10241	78	0009965145	10575	107
6754602205	10562	105	0009965245	10573	107
6754602305	10362	98	0009965545	10574	107
6754602405	10198	71	0009965645	10575	107
6754602505	10241	78	0009966645	10570	106
6754602805	10562	105	0009966745	10571	107
6754602905	10362	98	0009966845	10572	107
6754603005	10198	71	0009967045	10085	69
6754603105	10241	78			

NEOPLAN			131 - 132			RENAULT V.I.		
VERGLEICHS NR. CROSS REF. NR.	AUGER NR.	SEITE NR. PAGE NR.	VERGLEICHS NR. CROSS REF. NR.	AUGER NR.	SEITE NR. PAGE NR.	VERGLEICHS NR. CROSS REF. NR.	AUGER NR.	SEITE NR. PAGE NR.
070550504	1137	131	5000787304	10378	135	5000787305	10378	135
082750900	15143	131	5000787306	10378	135	5000787343	15144	145
082751000	15114	131	5000787472	10381	136	5000788392	15061	145
082751020	15114	131	5000791032	10397	139	5000791222	15144	145
082756611	1444	131	5000791325	15144	145	5000791330	10377	135
11013547	1137	131	5000802123	2882	148	5000804824	10001	133
11015875	15114	131	5000804824	10001	133	5000806187	10004	133
11015964	1444	131	5000806187	10003	133	5000812483	10003	133
11015972	2683	132	5000814347	10004	133	5000819349	10001	133
RENAULT V.I.			133 - 150			5000819413	1143	146
VERGLEICHS NR. CROSS REF. NR.	AUGER NR.	SEITE NR. PAGE NR.	VERGLEICHS NR. CROSS REF. NR.	AUGER NR.	SEITE NR. PAGE NR.	5000819414	2510	148
0000691970	15026	142	5000819415	3742	150	5000820879	10004	133
0003401167	10001	133	5000823654	10004	133	5000823947	10008	133
0003401169	10001	133	5000823987	10007	133	5000823997	10008	133
0003401170	10002	133	5000869572	15033	144	5000869573	15034	144
0003401207	10021	134	5000874577	10373	135	5000874577	10373	135
0003404168	1142	146	5000932435	10393	138	5000998430	10390	137
0003404170	3741	150	5001014345	2034	147	5001014424	3706	149
0003406212	10003	133	5001014424	3706	149	5001014520	3201	148
0003406218	10004	133	5001823279	3714	149	5001823280	3713	149
0003406236	10001	133	5001824214	10556	140	5001831473	10003	133
0003406251	10001	133	5001831481	10021	134	5001831481	10021	134
0003406252	10002	133	5001831526	2882	148	5001831526	2882	148
0003406253	10003	133	5001832579	10022	134	5001832580	10021	134
0003406254	10001	133	5001832581	10002	133	5001832582	10003	133
0003406260	10001	133	5001832582	10003	133	5001832613	2956	148
0003406261	10001	133	5001832613	10004	133	5001834533	10004	133
0023123220	15027	142	5001836091	1443	147	5001842337	3712	149
0023123224	10375	135	5001842337	3712	149	5001850530	15025	142
0023123230	10375	135	5001850549	10003	133	5001850549	10003	133
0023123237	15028	142	5001850550	10004	133	5010005937	15031	143
0023123238	15029	143	5010005937	15031	143	5010013397	15034	144
0023123241	10375	135	5010037602	10379	136	5010037603	10379	136
0023123247	10373	135	5010037603	10379	136	5010059544	10556	140
0023123252	15061	145	5010059544	10556	140	5010060764	10380	136
0023123256	15025	142	5010060764	10380	136	5010064641	15025	142
0023123262	10386	137	5010064715	10383	136	5010094838	15025	142
0023123262P	10089	134	5010094838	15025	142	5010094839	15153	145
0023123275	15030	143	5010094840	15036	144	5010094941	15025	142
0063241000	2036	147	5010094941	15025	142	5010130344	10395	138
1151394	15025	142	5010130344	10395	138	5010130382	10383	136
1151395	15028	142	5010130382	10383	136	5010130393	10374	135
1151396	15029	143	5010130451	10399	139	5010130451	10399	139
4090435642	2956	148	5010130453	10373	135	5010130453	10373	135
5000145581	10397	139	5010130456	10379	136	5010130456	10379	136
5000242159	10003	133	5010130483	10381	136	5010130710	10557	140
5000288360	10001	133	5010130710	10557	140	5010130739	10530	139
5000288361	10002	133	5010130739	10530	139			
5000288378	10002	133						
5000295214	10003	133						
5000295215	10004	133						
5000295336	10004	133						
5000541230	10384	136						
5000559335	10007	133						
5000559336	10008	133						
5000588470	10004	133						
5000613837	10555	140						
5000725267	10378	135						
5000745719	10377	135						
5000748784	10373	135						
5000748868	10373	135						
5000750976	15025	142						
5000761670	10382	136						
5000761671	10388	137						
5000785429	10385	137						
5000786902	10375	135						

RENAULT V.I.			VOLVO		
VERGLEICHS NR. CROSS REF. NR.	AUGER NR.	SEITE NR. PAGE NR.	VERGLEICHS NR. CROSS REF. NR.	AUGER NR.	SEITE NR. PAGE NR.
5010130740	10389	137	1324483	10435	157
5010133895	10590	140	1326775	15093	162
5010138060	10373	135	1336705	10429	156
5010144543	10597	141	1338769	15037	161
5010144549	10378	135	1343264	10423	155
5010144551	10377	135	1343266	10422	155
5010144552	10378	135	1343278	10430	157
5010144556	10377	135	1343283	10529	159
5010145077	10375	135	1356055	10413	154
5010145080	10396	138	1357674	10096	151
5010151528	10388	137	1358792	10002	151
5010151529	10382	136	1358793	10001	151
5010151530	10387	137	1361413	10436	158
5010163161	10379	136	1367641	10407	153
5010174785P	10090	134	1368681	1785	164
5010174787	10091	134	1368682	1780	163
5010174787	10393	138	1369411	10405	152
5010197399	15032	143	1369917	10415	154
5010206705	10400	139	1369919	10402	152
5010207724	10388	137	1372786	1781	164
5010207725	10382	136	1379071	10413	154
5010207726	15033	144	1379178	10405	152
5010207727	15034	144	1379423	15038	161
5010207728	10387	137	1380745	10600	160
5010207771	15035	144	1384027	10410	153
5010211555	10594	141	1384897	10576	159
5010239340	10376	135	1384898	10577	159
5010239386	10530	139	1385251	10405	152
5010239387	10389	137	1386618	10431	157
5010239842	10593	141	1386753	1787	164
5010242799	10531	139	1394884	10404	152
5010245591	10592	140	1395614	10436	158
5010253255	10595	141	1409918	10405	152
5010253256	10596	141	1414101	10600	160
5010294287	10398	139	1414102	10599	159
5010294288	10392	138	1423786	10600	160
5010294289	10394	138	1426263	10599	159
5010308082	10391	138	1428073	10600	160
5010308215	10397	139	1428349	15093	162
5010389262	15145	145	1431470	15038	161
5010393579	10400	139	1498131	2856	165
5010439021	10554	140	1501030	10405	152
5010467915	15154	146	1515117	10600	160
5010566059	10391	138	1515118	10599	159
5010566063	10554	140	1517403	3944	165
5010783574	15025	142	157403	10405	152
5010791275	10397	139	1723895	10405	152
7700658834	10088	134	1759691	10529	159
7701001412	10001	133	204749	1785	164
7701011267	1448	147	243664	10581	159
7701016946	10003	133	248953	1781	164
			273621	1780	163
			278663	10408	153
			278664	10408	153
			278665	10401	152
			278666	10401	152
			283783	10002	151
			283784	10001	151
			291395	10433	157
			291396	10433	157
			291398	10426	156
			301639	10403	152
			305319	10576	159
			305320	10577	159
			306981	10417	154
			307443	10583	159
			310977	10416	154
			310979	10094	151
			310980	10093	151
			325614	10092	151
SCANIA			151 - 165		
VERGLEICHS NR. CROSS REF. NR.	AUGER NR.	SEITE NR. PAGE NR.			
0550800	2854	164			
1101843	15038	161			
1104336	1619	163			
1112023	10414	154			
1112511	10419	155			
128065	1785	164			
1300284	10439	158			
1304569	10402	152			
1304571	10409	153			
1305012	10435	157			
1308643	10420	155			
1308644	10437	158			
1316872	10435	157			







SCANIA			VOLVO		
VERGLEICHS NR. CROSS REF. NR.	AUGER NR.	SEITE NR. PAGE NR.	VERGLEICHS NR. CROSS REF. NR.	AUGER NR.	SEITE NR. PAGE NR.
328702	10427	156	1075663	10443	169
328780	10427	156	1075664	10452	171
349254	1780	163	1076639	15159	184
350270	10581	159	1080690	15075	182
352635	10408	153	1080786	10473	174
352637	10432	157	1082104	15063	181
367641	10421	155	1083744	10469	174
370875	10402	152	1088985	10472	174
371451	10576	159	1127452	10487	177
371452	10577	159	1131741	10102	167
381339	10409	153	1131742	10101	167
382774	10415	154	1131744	10098	167
382778	10528	158	1134840	10484	176
388941	10407	153	1134840P	10109	169
388942	10418	155	1135080	1587	187
388943	10424	156	1135630	10487	177
389867	10406	153	1136891	2535	188
389870	10113	152	1190131	10498	177
389879	10428	156	1190132	10499	177
390784	10411	153	1194390	10095	166
395009	10002	151	1194390	10495	177
395010	10001	151	1194819	10475	175
395350	10403	152	1194824	10465	173
395432	10403	152	1197338	10479	175
412405	10438	158	1313744	10098	167
416159	10440	158	1505758	10100	167
418038	15082	162	1505759	10099	167
421573	10412	154	1505855	10459	172
445599	15039	161	1506269	10108	168
465816	15040	161	1507822	10100	167
466801	15040	161	1507823	10099	167
468285	10002	151	1507826	10097	167
468286	10001	151	1509222	15075	182
475463	10425	156	1517577	10003	166
481217	10434	157	1527234	10578	180
489987	15040	161	1527453	10567	179
489989	15039	161	1576092	10450	171
550799	3944	165	1576093	10461	172
550806	1445	163	1576952	15075	182
550807	3029	165	1576952	15075	182
550812	1400	163	1581527	15055	181
638862	1137	162	1584620	10449	170
639287	1137	162	1588017	10444	170
639319	1400	163	1588263	10486	176
649346	15041	162	1591689	1605	187
			1592939	10477	175
			1592940	10455	171
			1592993	15066	182
			1596041	10449	170
			1598588	3291	189
			1599175	10451	171
			1605035	15063	181
			1605244	15066	182
			1606200	15075	182
			1606274	10459	172
			1606277	10486	176
			1606283	10450	171
			1606284	10461	172
			1606385	15066	182
			1606551	15157	184
			1606552	15146	183
			1607079	15055	181
			1610074	10446	170
			1610338	10441	169
			1611864	10459	172
			1611880	10447	170
			1612254	10463	173
			1612779	10488	177
			1613351	10451	171
			1613562	10470	174
			1614355	1565	186
VOLVO			166 - 189		
VERGLEICHS NR. CROSS REF. NR.	AUGER NR.	SEITE NR. PAGE NR.	VERGLEICHS NR. CROSS REF. NR.	AUGER NR.	SEITE NR. PAGE NR.
0271187	1445	185	0271187	1445	185
0271188	1451	186	0271188	1451	186
0273373	1444	185	0273373	1444	185
0273374	1622	187	0273374	1622	187
0273375	1449	185	0273375	1449	185
0273706	1450	186	0273706	1450	186
0274019	1444	185	0274019	1444	185
0274056	1619	187	0274056	1619	187
0274068	1134	184	0274068	1134	184
0274069	1623	188	0274069	1623	188
0274070	1972	188	0274070	1972	188
0275988	1400	185	0275988	1400	185
0276191	1450	186	0276191	1450	186
0276192	1619	187	0276192	1619	187
1071316	10467	173	1071316	10467	173
1071344	10471	174	1071344	10471	174
1075005	10456	172	1075005	10456	172
1075006	10454	171	1075006	10454	171
1075153	10442	169	1075153	10442	169
1075255	1605	187	1075255	1605	187
1075260	15062	181	1075260	15062	181







VOLVO			VOLVO		
VERGLEICHS NR. CROSS REF. NR.	AUGER NR.	SEITE NR. PAGE NR.	VERGLEICHS NR. CROSS REF. NR.	AUGER NR.	SEITE NR. PAGE NR.
1576093	10461	102	3090015	3010	189
1624093	10105	168	3090712	1624	188
1626493	10486	176	3090727	10106	168
1626494	10459	172	3090728	10522	178
1626670	10447	170	3092189	10107	168
1626671	10451	171	3092471	10100	167
1626672	10465	173	3092472	10099	167
1626749	10470	174	3097228	10110	169
1626750	10446	170	3097999	10111	169
1626751	10441	169	3099529	10110	169
1626896	15159	184	3110001	10522	178
1628107	1566	186	3110002	10106	168
1628133	15067	182	3112050	10457	172
1628483	15066	182	3112122	10458	172
1628485	15066	182	3112273	10481	176
1628635	10474	175	3124480	10453	171
1628637	10460	172	3124594	10453	171
1629072	15062	181	3124625	10582	180
1629397	10532	178	3133173	3201	189
1629668	10464	173	3172829	15147	183
1629734	15159	184	3173291	15067	182
1668179	10524	178	3173294	15066	182
1669333	10536	179	3173613	10537	179
1672152	10525	178	3173759	1605	187
1695585	10097	167	3173829	15147	183
1695689	10004	166	382613	10523	178
1695690	10003	166	382745	10578	180
1695776	10097	167	3944820	15055	181
1696057	10003	166	3962768	10488	177
1696684	10576	180	3985570	10463	173
1696685	10577	180	3986433	10464	173
1696900	10102	167	3986450	10460	172
1696901	10101	167	3987354	10537	179
1696919	10019	166	3988695	10442	169
1696920	10020	166	3988697	10442	169
1697246	10108	168	3988698	10448	170
1697247	10003	166	3988704	10443	169
1698047	10108	168	3988708	10474	175
1698532	10099	167	3988710	10474	175
1698533	10100	167	3988711	10460	172
1698557	10097	167	3988764	10103	168
1698558	10098	167	3988766	10103	168
1698839	10004	166	3988965	10106	168
1698840	10098	167	3988968	10522	178
1698846	10099	167	4510697	10463	173
1698847	10100	167	6027074	10036	166
1699400	10102	167	6771112	10466	173
1699401	10101	167	6771120	10480	175
1968601	10468	174	6777705	15158	184
1968601P	10104	168	6790474	10445	170
20392649	15159	184	6790572	10462	173
20393059	10448	170	6790607	10490	177
20393061	10442	169	6799189	10482	176
20393063	10452	171	6799190	10468	174
20393065	10103	168	6853913	10036	166
20393069	10443	169	6869744	10098	167
20393073	10538	179	6882112	10098	167
20393075	10532	178	8132373	10535	179
20393079	10474	175	8147151	15064	181
20393083	10472	174	8154016	15157	184
20393091	10476	175	8154017	15055	181
20393097	10463	173	8156657	10448	170
20400909	10453	171	8156991	15067	182
20400944	10471	174	8156994	15066	182
20442113	10476	175	8158206	15055	181
20490123	10483	176	8158207	15055	181
20497798	10457	172	8158944	10485	176
20497799	10481	176	8190147	10538	179
20497800	10458	172	8365399	15065	182
20513951	10476	175	8365399	15082	183
20517494	15094	183	9517016	10534	179
20556490	15067	182	9519278	10483	176
20745923	10483	176	9959151	10457	172
3039647	10533	178	9959152	10481	176
			9959153	10458	172







DAF















LENKUNGSTEILE
STEERING PARTS
CATALOGUE







AUGER NR.	VERGLEICHS NR. CROSS REF. NR.	BENENNUNG DESCRIPTION	MODEL APPLICATION	DIMENSIONS
10001 	0607 981 0698 450 1257 890 1603 789	Tie Rod End Kugelgelenk	F 1600 F 1700 F 1800 F 1900 F 2000 F 2100 F 2200	Length :125 Thread :M 30x1,5 RHT Cone U Ø :27,1 Cone L Ø :30 Weight :1,7 Kg.
10002 	0607 053 0696 225 1228 115 0696 205 1329 134	Tie Rod End Kugelgelenk	F 1600 F 1700 F 1800 F 1900 F 2000 F 2100 F 2200	Length :125 Thread :M30x1,5 LHT Cone U Ø :27,1 Cone L Ø :30 Weight :1,7 Kg.
10003 	0586 753 0607 999 0694 298 0694 360 0698 609 1229 944	Tie Rod End Kugelgelenk	65 DF 75 CF F 1300 F 1400 F 1500 F 1600 F 1700 F 1900	Length :115 Thread :M30x1,5 RHT Cone U Ø :23,5 Cone L Ø :26 Weight :1,5 Kg.
10004 	0607 998 1319 838 1338 714 1315 447	Tie Rod End Kugelgelenk	65 DF 75 CF F 1300 F 1400 F 1500 F 1600 F 1700 F 1900	Length :115 Thread :M30x1,5 LHT Cone U Ø :23,5 Cone L Ø :26 Weight :1,5 Kg.
10005 	0067 389	Tie Rod End Kugelgelenk	65-75-85-95 CF 85-95 FA 85-95 FAD 85-95 FAG 85-95 FAT 85-95 FT 85-95 FTG 85-95 FTT 95 XF	Length :133 Thread :M48x1,5 RHT Cone U Ø :27,1 Cone L Ø :30 Weight :2,9 Kg.
10006 	0067 303	Tie Rod End Kugelgelenk	65-75-85-95 CF 85-95 FA 85-95 FAD 85-95 FAG 85-95 FAT 85-95 FT 85-95 FTG 85-95 FTT 95 XF	Length :133 Thread :M48x1,5 LHT Cone U Ø :27,1 Cone L Ø :30 Weight :2,9 Kg.

AUGER NR.	VERGLEICHS NR. CROSS REF. NR.	BENENNUNG DESCRIPTION	MODEL APPLICATION	DIMENSIONS
10007 	0110 197 0607 451 0607 453 1228 114 1373 135 ACU 9242	Tie Rod End Kugelgelenk	45 FA F 1200 F 1700 F 1900	Lenght :105 Thread :M28x1,5 RHT Cone U Ø :19,9 Cone L Ø :22 Weight :0,9 Kg.
10008 	0110 196 0607 452 1373 137 ACU 9241	Tie Rod End Kugelgelenk	45 FA F 1200 F 1700 F 1900	Lenght :105 Thread :M28x1,5 LHT Cone U Ø :19,9 Cone L Ø :22 Weight :0,9 Kg.
10009 	1320 855 1342 026	Tie Rod End Kugelgelenk	85 CF XF 95	Lenght :141 Thread :M 30x1,5 RHT Cone U Ø :23,5 Cone L Ø :26 Weight :1,3 Kg.
10010 	ACU 9240	Tie Rod End Kugelgelenk	45 FA	Lenght :175 Thread :M28x1,5 RHT Cone U Ø :19,9 Cone L Ø :22 Weight :1,3 Kg.
10011 	ACU 9239	Tie Rod End Kugelgelenk	45 FA	Lenght :175 Thread :M28x1,5 LHT Cone U Ø :19,9 Cone L Ø :22 Weight :1,3 Kg.
10012 	0586 714 0607 073 0609 634 0609 643 0696 226 1228 110	Tie Rod End Kugelgelenk	F 1600 F 2000 F 2200	Lenght :135 Thread :M30x1,5 RHT Cone U Ø :27,1 Cone L Ø :30 Weight :2,5 Kg.



AUGER NR.	VERGLEICHS NR. CROSS REF. NR.	BENENNUNG DESCRIPTION	MODEL APPLICATION	DIMENSIONS
10014 	1235 514	Tie Rod End Kugelgelenk	75-85-95 CF 75 -85-95 FA 75-85-95 FAG 75-85-95 FAR 75-85-95 FAT 75 85-95 FAV 75 85-95 FT 85-95 FTT 85-95 FTG 95 XF	Length :133 Thread :M 52x1,5 RHT Cone U Ø :27,1 Cone L Ø :30,2 Weight :2,6 Kg.
10015 	1235 515	Tie Rod End Kugelgelenk	75-85 F 75-85-95 CF 75-85-95 FA 75-85-95 FAG 75-85-95 FAR 75-85-95 FAT 75 85-95 FAV 75 85-95 FT 85-95 FTT 85-95 FTG 95 XF	Length :133 Thread :M52x1,5 LHT Cone U Ø :27,1 Cone L Ø :30,2 Weight :2,6 Kg.
10016 	0606 923	Tie Rod End Kugelgelenk	F 1600 F 1700 F 1900 F 2000 F 2100 F 2300 F 2500 F 2700 F 2800 F 3300 F 3600	Length :133 Thread :M46x1,5 RHT Cone U Ø :27,1 Cone L Ø :30 Weight :2,9 Kg.
10017 	0606 922	Tie Rod End Kugelgelenk	F 1600 F 1700 F 1900 F 2000 F 2100 F 2300 F 2500 F 2700 F 2800 F 3300 F 3600	Length :133 Thread :M46x1,5 LHT Cone U Ø :27,1 Cone L Ø :30 Weight :2,9 Kg.
10018 	1488 890	Tie Rod End Kugelgelenk	85 CF 95 FA 95 FAD 95 FAK 95 FAT 95 FT 95 FTG 95 FTT 95 XF	Length :143 Thread :M30x1,5 RHT Cone U Ø :27,1 Cone L Ø :30 Weight :1,9 Kg.
10114 	0094 038 0525 433 0554 765	Drag Link Lenkstange	85 FA 85 FT 95 FA 95 FT 95 XF ATI	Length :995 Pipe Ø :52 Cone U Ø :27,1 Cone L Ø :30 Weight :10,3 Kg.



AUGER NR.	VERGLEICHS NR. CROSS REF. NR.	BENENNUNG DESCRIPTION	MODEL APPLICATION	DIMENSIONS
10115 	1351 734 1385 499 1291 060	Drag Link Lenkstange	95 FA 95 FAD 95 FAK 95 FAR 95 FT 95 FTG 95 FTT 95 XF	Lenght :1005 Pipe Ø :52 Cone U Ø :23,5 Cone L Ø :26 Weight :9,6 Kg.
10116 	0094 613 0362 413	Drag Link Lenkstange	95 FA 95 FAD 95 FAG 95 FAK 95 FAR 95 FAT 95 FT 95 FTG 95 FTT 95 XF	Lenght :1008 Pipe Ø :52 Cone U Ø :27,1 Cone L Ø :30 Weight :10,5 Kg.
10117 	1283 211 1385 497 1351 714 1247 956	Drag Link Lenkstange	65 CF 75 CF 85 CF F 65 F 75 F 85	Lenght :876 Pipe Ø :52 Cone U Ø :23,5 Cone L Ø :26 Weight :8,6 Kg.
10118 	1385 492 1283 212 1351 715	Drag Link Lenkstange	65 CF 75 CF 85 CF F 65 F 75 F 85	Lenght :848 Pipe Ø :52 Cone U Ø :23,5 Cone L Ø :26 Weight :8 Kg.
10119 	1286 343 1353 396	Tie Rod, Steering Spurstange	85 CF XF 95 75 CF	Lenght :1700 Pipe O :52 Cone U Ø :23,5 Cone L Ø :26 Weight :15,5 Kg.
10120 	1257 991 1351 718 1385 493	Drag Link Lenkstange	85 FAD	Lenght :860 Pipe Ø :36 Cone U Ø :23,5 Cone L Ø :26 Weight :4,8 Kg.





AUGER NR.	VERGLEICHS NR. CROSS REF. NR.	BENENNUNG DESCRIPTION	MODEL APPLICATION	DIMENSIONS
10121 	1257 992 1351 732 1385 490	Drag Link Lenkstange	85 FAD	Lenght :831 Pipe Ø :36 Cone U Ø:23,5 Cone L Ø :26 Weight :4,9 Kg.
10122 	1270 853 1353 391 1359 391	Tie Rod, Steering Spurstange	85 CF XF 95	Lenght :1700 Pipe Ø :40 Cone U Ø:23,5 Cone L Ø :26 Weight :10,5 Kg.
10123 	1291 048 1351 735 1385 500	Drag Link Lenkstange	95 FA 95 FAD 95 FAG 95 FAK 95 FAR 95 FAT 95 FT 95 FTG 95 FTT 95 XF	Lenght :1008 Pipe Ø :62 Cone U Ø:23,5 Cone L Ø :26 Weight :10,8 Kg.
10124 	094 044	Drag Link Lenkstange	DAF	Lenght :1130 Pipe Ø :40 Cone U Ø:27,1 Cone L Ø :30 Weight :8,4 Kg.
10125 	1286 341 0275 961	Tie Rod, Steering Spurstange	85 CF 95 FA 95 FAD 95FAK 95 FAT 95 FT 95 FTG 95 FTT 95 XF	Lenght :1130 Pipe Ø :52 Cone U Ø:27,1 Cone L Ø :30 Weight :16 Kg.
10126 	1286 342 0275 962	Tie Rod, Steering Spurstange	85 CF	Lenght :1686 Pipe Ø :52 Cone U Ø :27,1 Cone L Ø :30 Weight :16,4 Kg.

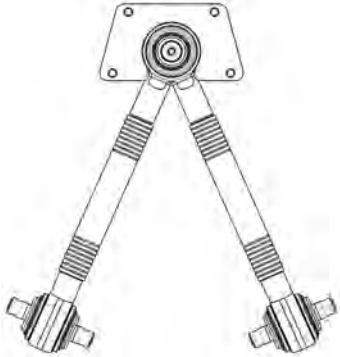
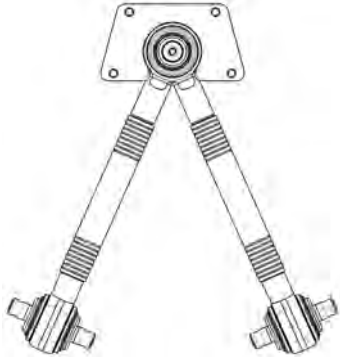



AUGER NR.	VERGLEICHS NR. CROSS REF. NR.	BENENNUNG DESCRIPTION	MODEL APPLICATION	DIMENSIONS
10127	1240 647	Drag Link Lenkstange	DAF	Lenght :1008 Pipe Ø :62 Cone U Ø :23,5/27,1 Cone L Ø :26/30 Weight :12,4 Kg.
				
10128	0094 029 0117 343	Drag Link Lenkstange	F 2800 F 3300 F 3600	Lenght :872 Pipe Ø :40 Cone U Ø :27,1 Cone L Ø :30 Weight :8 Kg.
				
10129	0094 037	Tie rod end Kugelgelenk	85 CF	Lenght :998 Pipe Ø :42 Cone U Ø :27,1 Cone L Ø :30 Weight :9 Kg.
				
10130	0288 280	Tie Rod, Steering Spurstange	85 CF 85 FA 85 FAG 85 FAT 85 FT 85 FTT 95 FA 95 FAD 95 FAK 95 FAT 95 FTG 95 XF XF 95	Lenght :1700 Pipe Ø :50 Cone U Ø :27,1 Cone L Ø :30 Weight :15 Kg.
				
10526	1283 203	Drag Link Lenkstange	DAF	Lenght :930 Pipe Ø :52 Cone U Ø :23,5 Cone L Ø :26,2 Weight :5,5
				
10527	1247 956	Drag Link Lenkstange	65 75 85	Lenght :820 Thread :52 Cone U Ø :23,5 Cone L Ø :26,2 Weight :8,5 Kg.
				

AUGER NR.	VERGLEICHS NR. CROSS REF. NR.	BENENNUNG DESCRIPTION	MODEL APPLICATION	DIMENSIONS
10539	1263 044 1351 725 1385 514	Drag Link Lenkstange	DAF	Lenght :1675 Thread :36 Cone U Ø :23,5 Cone L Ø :26,2 Weight :8,2 Kg.
10540	890 992	Drag Link Lenkstange	DAF	Lenght :658 Thread :42 Cone U Ø :27,1 Cone L Ø :30,2 Weight :5,5 Kg.
10567	0386 930	Ball Joint Kugelgelenk		Lenght :86 Thread :M14x1,5RHT Cone U Ø :10,8 Cone L Ø :12,1 Weight :0,2 Kg.
10574	1249 129 0656 085 0589 333	Ball Joint Kugelgelenklager		Lenght :60 Thread :M17x1,75 LHT Weight :0,16 Kg.
10575	1249 088 0592 106 0656 084	Ball Joint Kugelgelenklager		Lenght :60 Thread :M12x1,75 RHT Weight :0,16 Kg.
10588	1400 143	Ball Joint Kugelgelenk	F55 LF55	Lenght : Thread : Cone U Ø : Cone L Ø : Weight :

AUGER NR.	VERGLEICHS NR. CROSS REF. NR.	BENENNUNG DESCRIPTION	MODEL APPLICATION	DIMENSIONS
10589 	1401 845	Ball Joint Kugelgelenk	F45 LF45	Length : Thread : Cone U Ø : Cone L Ø : Weight :
10601 	1310 760	Tie Rod End Kugelgelenk		Length :141 Thread :M30x1,5 LHT Cone U Ø :23,5 Cone L Ø :26,2 Weight :
10602 	1344 684	Tie Rod End Kugelgelenk		Length :115 Thread :M24x1,5 RHT Cone U Ø :23,5 Cone L Ø :26,2 Weight :

AUGER NR.	VERGLEICHS NR. CROSS REF. NR.	BENENNUNG DESCRIPTION	MODEL APPLICATION	DIMENSIONS / mm
15008	1261 101	Torque Rod Achsstrebe	NEW MODEL F95	Lenght :390 ØB :19/21 ØR : Height :152 Weight :11200
				
15080	0649 819	Triangular Torque Rod Dreieckslenker	OLD MODELS F2100-F2300-F2500-F2700-F3300 F3600 NEW MODELS F75-75CF-F85-85CF-F95-95XF	La :550 Lb :550 ØB :23 ØR :50 Height :152 Weight :33000
				
15081	0080 521 0276 875 1368 270 1390 932 1617 096	Triangular Torque Rod Dreieckslenker	OLD MODELS F2100-F2300-F2500-F2700 NEW MODELS F65-65CF-F75-75CF-F85-85CF F95-95XF	La :608 Lb :608 ØB :23 ØR :50 Height :152 Weight :24500
				
15083	0267 743 1361 650	Torque Rod Achsstrebe (Molekulargelenk)	OLD & NEW F2100-F2300-F2500-F2700 F65-65CF-F75-75CF-F85-85CF F95-95XF	Lenght :605 ØB :21 ØR :48 Height :130 Weight :11000
				



AUGER NR.	VERGLEICHS NR. CROSS REF. NR.	BENENNUNG DESCRIPTION	MODEL APPLICATION	DIMENSIONS / mm
15084 	1284 860 655 697 655 695 0646 373 0655 695 0655 697	Torque Rod Achsstrebe (Molekulargelenk)	OLD & NEW F2100-F2300-F2500-F2700-F3300 F3600 F75-75CF-F85-85CF-F95-95XF	Lenght :600 ØB :21 ØR :50 Height :130 Weight :
1133 	1445 656	Rep. Kit For Axle Rod Rep. Satz Achsstrebe		Lenght : ØB : ØR : Height : Weight :2152
1134 	0691 703	Rep. Kit For Axle Rod Rep. Satz Achsstrebe	F 1900-2100-2300-2500-2700-2800 2900-3300-3600 F 65-75-85-95 CF 65-75-85 XF 95	Lenght :152 ØB :21 ØR :85 Height : Weight :2888
1137 	0689 749	Rep. Kit For Axle Rod Rep. Satz Achsstrebe		Lenght :130 ØB :19 ØR :85 Height : Weight :2682

AUGER NR.	VERGLEICHS NR. CROSS REF. NR.	BENENNUNG DESCRIPTION	MODEL APPLICATION	DIMENSIONS / mm
1142	0693 778	Rep. Kit For Axle Rod Rep. Satz Achsstrebe	F 95 95 XF	Lenght : ØB : ØR : Height : Weight :2724
				
1443	0067 354	Rep. Kit For Axle Rod Rep. Satz Achsstrebe		Lenght :130 ØB :19 ØR :75 Height : Weight :
				
1444	0691 709 0513 757	Rep. Kit For Axle Rod Rep. Satz Achsstrebe	F 1900 F 2100 F 2300 F 2500 F 2700 F 2800 F 2900 F 3300 F 3600 F 65 F 75 F 85 F 95 65 CF 75 CF 85 CF 95 XF	Lenght :130 ØB :21 ØR :85 Height : Weight :2654
				
1445	0689 748	Rep. Kit For Axle Rod Rep. Satz Achsstrebe	F 75-85-95 75-85 CF 95 XF	Lenght :115 ØB :17 ØR :75 Height : Weight :1860
				

AUGER NR.	VERGLEICHS NR. CROSS REF. NR.	BENENNUNG DESCRIPTION	MODEL APPLICATION	DIMENSIONS / mm
1447 	1271 124	Rep. Kit For Axle Rod Rep. Satz Achsstrebe		Lenght :130 ØB :19 ØR :72 Height : Weight :2438
1450 	0696 320	Rep. Kit For Axle Rod Rep. Satz Achsstrebe		Lenght :80 ØB : ØR :90 Height : Weight :2170
1451 	0691 704	Rep. Kit For Axle Rod Rep. Satz Achsstrebe	F 1900-2300-2700 F 75-85-95-95 500 75-85 CF 95 XF	Lenght :46 ØR :72 Met. Scrw:M20x1.5 Height : Weight :1228
1619 	0696 321	Rep. Kit For Axle Rod Rep. Satz Achsstrebe	F 2100-2300-2500-2700-2800-2900 3200-3300-3600 F 75-85-95 65-75-85 CF 95 XF - 95 XF 530 SB 220-250-300-3000	Lenght :152 ØB :23 ØR :95 Height : Weight :3560

AUGER NR.	VERGLEICHS NR. CROSS REF. NR.	BENENNUNG DESCRIPTION	MODEL APPLICATION	DIMENSIONS / mm
1972 	1252 284	Rep. Kit For Axle Rod Rep. Satz Achsstrebe		Lenght :130 ØB :21 ØR :75 Height : Weight :
2876 	1321 936	Rep. Kit For Axle Rod Rep. Satz Achsstrebe		Lenght :130 ØB :19 ØR :67 Height : Weight :
2952 	1376 730	Rep. Kit For Axle Rod Rep. Satz Achsstrebe		Lenght :49 ØR :72 Met. Scrw:M20x1.5 Height : Weight :
2953 	0696 600	Rep. Kit For Axle Rod Rep. Satz Achsstrebe		Lenght :46 ØR :72 Met. Scrw:M20x1.5 Height : Weight :







AUGER NR.	VERGLEICHS NR. CROSS REF. NR.	BENENNUNG DESCRIPTION	MODEL APPLICATION	DIMENSIONS / mm
3201 	1398 368	Rep. Kit For Axle Rod Rep. Satz Achsstrebe	17 T 4x2 FL 12/13/14 T 4x2 LL 12/13/14 T 4x2 LLL 14/15 T 4x2 LL 14/15/20 T 4x2 LL 14/15 T 4x2 LLL 18/19 T 4x2 LL 18 T 4x2 LLL 12/13 T 4x2 FL 14/15 T 4x2 FL 17/18 T 4x2 FL 24 T 6x2 FNL 24 T 6x2/4 FVL 18 T 4x2 FLL 12/13/14 T 4x2 ML 18 T 4x2 ML 18 T 4x2 MLL 23/25 T 6x2/2 MNL 25 T 6x2/2 MNLL 25/26 T 6x2/4 MVL	Lenght :46 ØR :72 Met. Srcw:M20x1.5 Height : Weight :1228
3371 	1401 137	Silent Block For Torque Rod Silentblock	F 55 LF 55	Lenght :73 ØB :29.5 ØR :90.5 Height : Weight :2171
3376 	1401 446	Silent Block for Torque Rod Silentblock	F 45	Lenght :143 ØB :17 ØR :52 Height : Weight :910
3423 	1376 728	Rep. Kit For Axle Rod Rep. Satz Achsstrebe	65-75-85 CF 95 XF 95 XF 530 F 65-75-85-95	Lenght :130 ØB :21 ØR :75 Height : Weight :







AUGER NR.	VERGLEICHS NR. CROSS REF. NR.	BENENNUNG DESCRIPTION	MODEL APPLICATION	DIMENSIONS / mm
3424 	1376 729	Rep. Kit For Axle Rod Rep. Satz Achsstrebe	65-75-85 CF 95 XF F 55-65-75-85-95	Lenght :152 ØB :23 ØR :75 Height : Weight :
3443 	0698 724	Rep. Kit For Axle Rod Rep. Satz Achsstrebe	65-75-85 CF 95 XF 95 XF 5530 F 17-19-21-23-25-27 F 65-75-85-95 F 95-500	Lenght :152 ØB :23 ØR :85 Height : Weight :







IVECO















LENKUNGSTEILE
STEERING PARTS
CATALOGUE







AUGER NR.	VERGLEICHS NR. CROSS REF. NR.	BENENNUNG DESCRIPTION	MODEL APPLICATION	DIMENSIONS
10001 	296 9808 4248 1638 4248 3386 4248 9573 4248 9594 480 2443 483 3829 4248 8269 812 2752 9319 4576	Tie Rod End Kugelgelenk	160.xx 220.xx 170.xx 260.xx 175.xx 300.xx 190.xx 330.xx Turbo Tech Turbo Star Euro Tech Euro Star Euro Tracker	Lenght :125 Thread :M30x1,5 RHT Cone U Ø :27,1 Cone L Ø :30 Weight :1,7 Kg.
10002 	298 4061 4248 9395 4249 1957 468 8948 480 2444 483 3830	Tie Rod End Kugelgelenk	160.xx 220.xx 170.xx 260.xx 175.xx 300.xx 190.xx 330.xx Turbo Tech Turbo Star Euro Tech Euro Star Euro Tracker	Lenght :125 Thread :M 30x1,5 LHT Cone U Ø :27,1 Cone L Ø :30 Weight :1,7 Kg.
10003 	298 0323 4248 3520 4249 3781 812 2754 483 3820 483 3827 4248 5718 298 6688	Tie Rod End Kugelgelenk	50.xx 110.13A 60.xx 130.13A 65.xx 130.13AN 70.xx 130.13ANW 75.xx 160.17A 79.xx 160.17AN 90.xx 160.17ANW	Lenght :115 Thread :M30x1,5 RHT Cone U Ø :23,5 Cone L Ø :26 Weight :1,5 Kg.
10004 	057 9343 298 4511 4249 3782 483 3821 483 3828 812 2755	Tie Rod End Kugelgelenk	50.XX 110.13A 60.XX 130.13A 65.XX 130.13AN 70.XX 130.13ANW 75.XX 160.13A 79.XX 160.13AN 90.XX 160.13ANW	Lenght :115 Thread :M30x1,5 LHT Cone U Ø :23,5 Cone L Ø :26 Weight :1,5 Kg.
10007 	296 6321 296 6635 4248 4886 483 3825 819 3645 855 8533 858 2322	Tie Rod End Kugelgelenk	OM 65 OM 80 50.xx 60.xx 79.xx 80.xx 90.xx 109.xx 160.xx 190.xx	Lenght :105 Thread :M28x1,5 RHT Cone U Ø :19,9 Cone L Ø :22 Weight :0,9 Kg.
10008 	4248 4887 483 3826 812 3394 819 3646 855 8536 296 9507	Tie Rod End Kugelgelenk	OM 65 OM 80 50.xx 60.xx 79.xx 80.xx 90.xx 109.xx 160.xx 190.xx	Lenght :105 Thread :M28x1,5 LHT Cone U Ø :19,9 Cone L Ø :22 Weight :0,9 Kg.







AUGER NR.	VERGLEICHS NR. CROSS REF. NR.	BENENNUNG DESCRIPTION	MODEL APPLICATION	DIMENSIONS
10019 	4248 7165 855 8527 9319 4626	Tie Rod End Kugelgelenk	OM 50 50.xx 60.xx 65.xx 70.xx 79.xx 80.xx 83.xx 90.xx	Lenght :105 Thread :M24x1,5 RHT Cone U Ø :19,9 Cone L Ø :22 Weight :0,8 Kg.
10020 	798 4276 855 8524 9319 4627	Tie Rod End Kugelgelenk	OM 50 50.xx 60.xx 65.xx 70.xx 79.xx 80.xx 83.xx 90.xx	Lenght :105 Thread :M24x1,5 LHT Cone U Ø :19,9 Cone L Ø :22 Weight :0,8 Kg.
10021 	468 8948	Tie Rod End Kugelgelenk	170 NC 190 NC 160.xx 190.xx 165.xx 240.xx 175.xx 260.xx 180.xx Turbo Tech Turbo Star Bus 370.xx	Lenght :125 Thread :M38x1,5 RHT Cone U Ø :27,1 Cone L Ø :30 Weight :1,5 Kg.
10022 	468 8949	Tie Rod End Kugelgelenk	170 NC 190 NC 160.xx 190.xx 165.xx 240.xx 175.xx 260.xx 180.xx Turbo Tech Turbo Star Bus 370.xx	Lenght :125 Thread :M38x1,5 LHT Cone U Ø :27,1 Cone L Ø :30 Weight :1,5 Kg.
10023 	468 8941 858 2332 856 5366 716 7757	Tie Rod End Kugelgelenk	OM 68 OM 80 50.XX 106.XX 60.XX 115.XX 79.XX 135.XX 80.XX 140.XX 90.XX 150.XX 693 N 693 N1	Lenght :115 Thread :M28x1,5RHT Cone U Ø :23,5 Cone L Ø :26 Weight :0,9 Kg.
10024 	858 2333 468 8942	Tie Rod End Kugelgelenk	OM 68 OM 80 50.XX 106.XX 60.XX 115.XX 79.XX 135.XX 80.XX 140.XX 90.XX 150.XX 693 N 693 N1	Lenght :115 Thread :M28x1,5 LHT Cone U Ø :23,5 Cone L Ø :26 Weight :0,9 Kg.







AUGER NR.	VERGLEICHS NR. CROSS REF. NR.	BENENNUNG DESCRIPTION	MODEL APPLICATION	DIMENSIONS
10025 	4210 5474 4253 2294	Tie Rod End Kugelgelenk	E.TRAKKER	Lenght :85 Thread :M 26x1,5 RHT Cone U Ø :34,3 Cone L Ø :38 Weight :2,5 Kg.
10029 	298 1461	Tie Rod End Kugelgelenk	ALL TYPES	Lenght :115 Thread :M28x1,5 RHT Cone U Ø :19,9 Cone L Ø :22 Weight :1,3 Kg.
10131 	4100 5463 813 1582 813 2397	Drag Link Lenkstange	LD 190-240-260 E LD 400-440 E MH 190-400 E MP 180-440 E MP 190-720 E AS 260S40	Lenght :940 Pipe Ø :52 Cone U Ø :27,1 Cone L Ø :30 Weight :9,8 Kg.
10132 	9844 6354	Drag Link Lenkstange	TECH Euro Tech 180E24 400E30 180E27 400E34 180E30 180E34 190E24 190E27 190E30 32E27	Lenght :901 Pipe Ø :52 Cone U Ø :27,1 Cone L Ø :30 Weight :9,7 Kg.
10133 	4208 7841 4208 7842 474 7961 474 7690	Drag Link Lenkstange	T SERIES 180.24 180.26 190.26 190.26T 190.30 190.35 190.38 240.26	Lenght :980 Pipe Ø :48 Cone U Ø :27,1 Cone L Ø :30 Weight :10 Kg.
10134 	9846 9650 9844 9025	Drag Link Lenkstange	CARGO EURO CARGO 150E15 260E23KE 170E18 260E27KE 170E23 260E28KE 170E27 9844 9025 180E21 180E24 180E28	Lenght :878 Pipe Ø :42 Cone U Ø :27,1 Cone L Ø :30 Weight :8 Kg.



AUGER NR.	VERGLEICHS NR. CROSS REF. NR.	BENENNUNG DESCRIPTION	MODEL APPLICATION	DIMENSIONS
10135	485 4874 5 0032 4282	Drag Link Lenkstange	CARGO-EUROCARGO 120E15 130E15 120E15H 130E18 120E17 130E23 120E18 150E15 120E18H 150E18 120E21 150E23 120E23 150E27 120EL15 260E23 120EL18 260E27 120EL21 EUROFIRE 130E24 150E27 150E24 150E28	Lenght :897 Pipe Ø :42 Cone U Ø :23,5 Cone L Ø :26 Weight :6,2 Kg.
				
10136	9840 2544	Drag Link Lenkstange	CARGO-EUROCARGO 60E10 75E17 180E21 60E12 75E18 60E14 80E15 65E10 80E18 65E12 80E21 65E12H 85E15H 65E14 85E18H 75E12 100E15 75E13 100E17 EUROFIRE 75E14 100E18 75E14 75E15 100E21 75E15	Lenght :822 Pipe Ø :38 Cone U Ø :23,5 Cone L Ø :26 Weight :6,2 Kg.
				
10137	479 3166 483 4041	Drag Link Lenkstange	M SERIES 165.24 175.17 175.24 175.24R 175.24T 175.24RSU	Lenght :1000 Pipe Ø :48 Cone U Ø :27,1 Cone L Ø :30 Weight :6 Kg.
				
10138	4203 7386 716 6166 8601 2923	Tie Rod Spurstange	MK 80-13 MK 80-16 MK 90-13	Lenght :1404 Pipe Ø :36 Cone U Ø :19,9 Cone L Ø :22 Weight :10 Kg.
				
10139	477 3359 483 4037	Drag Link Lenkstange	M SERIES 115.14 115.17 135.14 135.17	Lenght :979 Pipe Ø :36 Cone U Ø :23,5 Cone L Ø :26 Weight :6 Kg.
				
10140	855 8522 859 1222	Drag Link Lenkstange	50NC 60.11 55NC 65.10 50.8 70.10 50.9 79.10 50.10 79.13 55.8 79.14 55.9 80.13 55.10 83.10 60.8 90.12 60.10 90.13	Lenght :825 Pipe Ø :30 Cone U Ø :19,9 Cone L Ø :22 Weight :
				

AUGER NR.	VERGLEICHS NR. CROSS REF. NR.	BENENNUNG DESCRIPTION	MODEL APPLICATION	DIMENSIONS
10141 	4200 1325 4200 1326 4208 6458	Drag Link Lenkstange	T SERIES 160.23 260.25 160.30 260.26H 170.23 260.30H 170.25 260.34 170.30H 260.35H 170.34 330.25 190.26H 330.26H 190.30H 330.32 190.32 330.34 220.32 330.35 260.23 330.36	Lenght :883 Pipe Ø :42 Cone U Ø :27,1 Cone L Ø :30 Weight :9 Kg.
10142 	4207 7617 4208 7850	Drag Link Spurstange	220-36 PT	Lenght :968 Pipe Ø :48 Cone U Ø :27,1 Cone L Ø :30 Weight :10 Kg.
10143 	816 3773 4100 5450 4100 5451 4103 6944 813 7594	Tie Rod Spurstange	LD 190-240-260 E LD 400-440 E MH 190-400 E MP 180-440 E MP 190-720 E AS 260S40	Lenght :1620 Pipe Ø :48 Cone U Ø :27,1 Cone L Ø :30 Weight :12 Kg.
10144 	4100 5466 4101 6964 813 6061 4100 5456	Drag Link Lenkstange	MP 340-410 E	Lenght :698 Pipe Ø :52 Cone U Ø :27,1 Cone L Ø :30 Weight :8 Kg.
10145 	9840 2553 5 0030 7556	Tie Rod Spurstange	100 E 15 100 E 18 100 E21 180 E 21 60-65-75 E 10 60-65-75 E 12 60-65-75 E 14 80 E 15 80 E 18 80 E 21 95 E 15 95 E 18	Lenght :1490 Pipe Ø :38 Cone U Ø :23,5 Cone L Ø :26 Weight :8,2 Kg.
10146 	4220 0700 4220 4475 4221 1146 4221 1148	Drag Link Lenkstange	MK 80-13 MK 80-16 MK 90-13	Lenght :878 Pipe Ø :36 Cone U Ø :19,9 Cone L Ø :22 Weight :4,2 Kg.



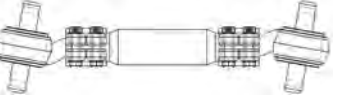
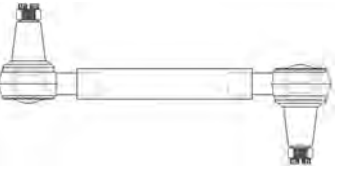

AUGER NR.	VERGLEICHS NR. CROSS REF. NR.	BENENNUNG DESCRIPTION	MODEL APPLICATION	DIMENSIONS
10147 	246 1519	Drag Link Lenkstange		Lenght :810 Pipe Ø :40 Cone U Ø :27,1 Cone L Ø :30 Weight :7,4 Kg.
10148 	856 4248 859 1219 859 0443	Drag Link Lenkstange	Zeta Series 50.9 Turbo Zeta Series 60.11 65.12 79.12 79.14	Lenght :766 Pipe Ø :30 Cone U Ø :19,9 Cone L Ø :22 Weight :
10149 	857 0528	Drag Link Lenkstange	Turbo Zeta Series 50.8 75.10 50.10 79.10 60.11 79.12 65.10 79.13 65.12 79.14 70.10 90.13 Zeta Series 50.9 60.11 60.10 79.14	Lenght :708 Pipe Ø :40 Cone U Ø :23,5 Cone L Ø :26 Weight :
10150 	9847 0968 484 4041	Drag Link Lenkstange	170 E 18 K	Lenght :1590 Pipe Ø :42 Cone U Ø :27,1 Cone L Ø :30 Weight :12,2 Kg.
10151 	855 8585	Drag Link Lenkstange	50 NC	Lenght :835 Pipe Ø :34 Cone U Ø :19,9 Cone L Ø :22,2 Weight :
10489 	474 1171	Stabilizer Kugelgelenk	Turbostar Turbotech	Lenght :355 Pipe Ø :40 Cone U Ø :27,1 Cone L Ø :30,2 Weight :5,8 Kg.

AUGER NR.	VERGLEICHS NR. CROSS REF. NR.	BENENNUNG DESCRIPTION	MODEL APPLICATION	DIMENSIONS
10491 	483 8587	Tie Rod Spurstange	8460 41D	Lenght :780 Pipe Ø :48 Cone U Ø :27,1 Cone L Ø :30,2 Weight :10,8 Kg.
10492 	482 6513	Tie Rod Spurstange	8460 41D	Lenght :780 Pipe Ø :48 Cone U Ø :27,1 Cone L Ø :30,2 Weight :10,8 Kg.
10493 	474 1957 474 1956	Tie Rod Spurstange	Bus	Lenght :1375 Pipe Ø :50 Cone U Ø :27,1 Cone L Ø :30,2 Weight :11,8 Kg.
10496 	457 9231	Angle Joint Kugelgelenk		Lenght :95 Thread :M18x1.5RHT Cone U Ø :16 Cone L Ø :18,2 Weight :0,3 Kg.
10497 	457 9232	Angle Joint Kugelgelenk		Lenght :95 Thread :M18x1.5LHT Cone U Ø :16 Cone L Ø :18,2 Weight :0,3 Kg.
10498 	819 8187	Ball Socket Kugelgelenk		Lenght :55 Thread :M12x1.75LHT Weight :0,1 Kg.

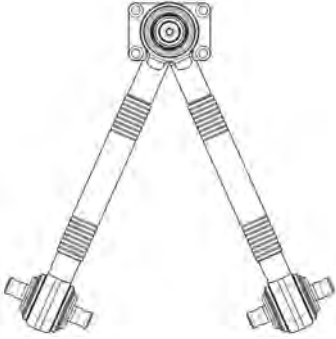
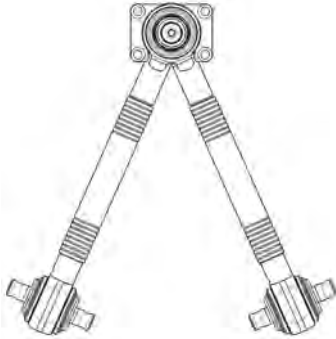
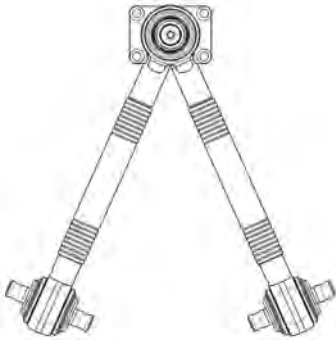
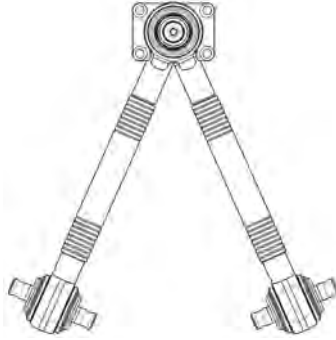

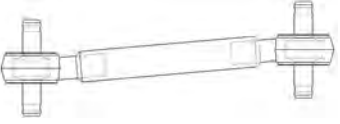

AUGER NR.	VERGLEICHS NR. CROSS REF. NR.	BENENNUNG DESCRIPTION	MODEL APPLICATION	DIMENSIONS
10499 	4248 5638 819 8188	Ball Socket Kugelgelenk		Length :55 Thread :M12x1,75RHT Weight :0,1 Kg.
10584 	4207 9837	Ball Joint Kugelgelenk	190.26 330.26 / 30H 330.35 / 36H	Length : Thread :M10x1.5 LHT Cone U Ø : Cone L Ø : Weight :
10585 	4204 1328 4207 9850 4207 9852 4100 2119	Ball Socket Kugelgelenk	E.CARGO E.STAR E.TECH E.TRAKKER	Length :55 Thread :M 10x1,5 RHT Weight :0,1 Kg.
10586 	4207 9853 4100 2118 4204 1327	Ball Socket Kugelgelenk	E.CARGO E.STAR E.TECH E.TRAKKER	Length :55 Thread :M 10x1,5LHT Weight :0,1 Kg.
10587 	343 5788 4204 2912	Tie Rod End Kugelgelenk	ALL TYPES	Length :90 Thread :M16x1,5 RHT Cone U Ø :10 Cone L Ø :12,2 Weight :0,3 Kg.
10598 	4207 9838	Ball Joint Kugelgelenk		Length : Thread :M10x1.5 RHT Weight :

AUGER NR.	VERGLEICHS NR. CROSS REF. NR.	BENENNUNG DESCRIPTION	MODEL APPLICATION	DIMENSIONS / mm
15015	4212 5057 471 4134 9848 8010	Torque Rod Achsstrebe	TUBO 190.30-190.38-220.38-240.38 Turbo Star 190.33-190.36-190.42-190.48 Turbo Tech 190.26-190.32-190.36-220.32 220.36-240.32-240.36	Lenght :613 ØB :19 ØR :48 Height :130 Weight :11200
				
15016	4719 609	Torque Rod Achsstrebe		Lenght :677 ØB :19 ØR :48 Height :130 Weight :11800
				
15056	2483 652 2520 334 4203 2936	Torque Rod Achsstrebe		La :635 Lb :451 ØB :19 ØR :50 Height :130 Weight :14400
				
15057	3426 051	Torque Rod Achsstrebe		Lenght :600 ØR :56 ØB : Height : Weight :8600
				

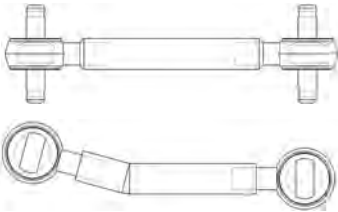
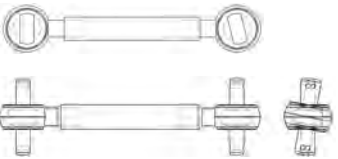
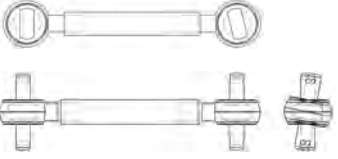

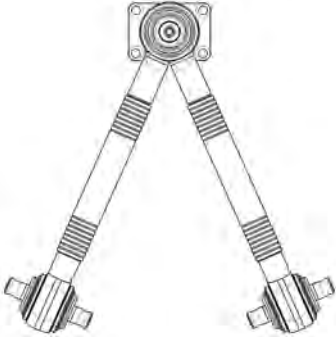

AUGER NR.	VERGLEICHS NR. CROSS REF. NR.	BENENNUNG DESCRIPTION	MODEL APPLICATION	DIMENSIONS / mm
15068 	471 6799	Triangular Torque Rod Dreieckslenker	TURBOTECH 240.32-240.36	La :657 Lb :688 ØR :50 ØB :19 Height :130 Weight :25000
15069 	471 6271	Triangular Torque Rod Dreieckslenker	TURBO 190.30-190.38-220.38-240.30 TURBOSTAR 190.32-190.36-190.42-190.48 TURBOTECH 190.26-190.32-190.36-220.32 220.36-240.32-240.36	La :688 Lb :657 ØR :50 ØB :19 Height :130 Weight :23600
15070 	4100 2770 4100 9665 4102 9665 4104 2050 4102 8598 4102 8600 4103 3479 4103 4479 4103 5950 813 7026	Triangular Torque Rod Dreieckslenker	Euro Tech All Euro Star All Stralis All	La :665 Lb :665 ØR :46 ØB :21 Height :130 Weight :19500
15071 	4102 8599 4104 2092 9847 2468	Triangular Torque Rod Dreieckslenker	Euro Cargo 120E15/18/23-130E15/18/23/24/28 150E15/18/23/24/27/28 Euro Cargo 170E18/23/27-180E21/24/28-260E23 280E23-320E27/28T Euro Tech 180E24/27/30-190E24/27/30-325E27 400E30/34	La :659 Lb :659 ØR :46 ØB :21 Height :130 Weight :22000





AUGER NR.	VERGLEICHS NR. CROSS REF. NR.	BENENNUNG DESCRIPTION	MODEL APPLICATION	DIMENSIONS / mm
15085	4100 9661 9847 2466 4103 5951 813 7027	Torque Rod Achsstrebe (Molekulargelenk)	Euro Cargo	Lenght :594
			120E15/18/23-130E15/18/23	ØR :46
			150E15/18/23/27-170E18/23/27	ØB :19
			Euro Cargo	Height :130
			260E23-280E23-320E27	Weight :10000
			Euro Tech	
			All	
			Euro Star	
			All	
			Stralis	
			All	
15131	2520 336 4203 2938	Torque Rod Achsstrebe (Molekulargelenk)		Lenght :617
				ØR :50
				ØB :19
				Height :130
				Weight :13600
15132	4206 5332 4101 1006	Torque Rod Achsstrebe (Molekulargelenk)	Euro Trakker	Lenght :610
			330E All - 380E All - 410E All - 720E All	ØR :50
			Old Range	ØB :21
			330.26H-330.30H-N-NW	Height :152
			330.35H-330.36H	Weight :15000
15133	4121 8020	Torque Rod Achsstrebe (Molekulargelenk)	Euro Trakker	Lenght :582
			260E All - 340E All - 440E All	ØR :
				ØB :21
				Height :152
				Weight :

AUGER NR.	VERGLEICHS NR. CROSS REF. NR.	BENENNUNG DESCRIPTION	MODEL APPLICATION	DIMENSIONS / mm
15134	4200 0486 4203 4051	Torque Rod Achsstrebe (Molekulargelenk)		Lenght :630 ØR :60 ØB :21 Height :152 Weight :22000
				
15135	4100 3268 4100 1626	Torque Rod Achsstrebe (Molekulargelenk)		Lenght :594 ØR :52 ØB :19 Height :130 Weight :11000
				
15137	4100 9961 4122 5960	Torque Rod Achsstrebe (Molekulargelenk)	Euro Tech 440E34-38-39-42-43 Euro Star 440E35-38-39-42-43-47 Stralis 440S40-43-48-54	Lenght :455 ØR :52 ØB :19 Height :130 Weight :
				
15138	4103 3731	Torque Rod Achsstrebe (Molekulargelenk)	Euro Tech 440E34-38-39-42-43 Euro Star 440E35-38-39-42-43-47 Stralis 440S40-43-48-54	Lenght :455 ØR : ØB :19 Height :130 Weight :
				

AUGER NR.	VERGLEICHS NR. CROSS REF. NR.	BENENNUNG DESCRIPTION	MODEL APPLICATION	DIMENSIONS / mm	
15139 	5 0034 0451	Triangular Torque Rod (Molekulargelenk)		Length :665 ØR :46 ØB :21 Height :130 Weight :19000	
15151 	9848 8010	Torque Rod Achsstrebe	City Class 491.22/27-591.22/27	Length :583 ØR :48 ØB :19 Height : Weight :	
1134 	9319 2618	Rep. Kit For Axle Rod Rep. Satz Achsstrebe	260-23AH 260-34AH 300-32AH 330-30H 330-30N 330-36H 260E30 Euro Trakker 260E34 Euro Trakker 260E42 Euro Trakker 340E34 Euro Trakker 340E42 Euro Trakker 440E34 Euro Trakker 440E42 Euro Trakker 240E34 Euro Tech 240E42 Euro Tech 260E42 Euro Tech 440E38 Euro Tech 440E42 Euro Star 440E52 Euro Star	260-25AH-AHB 260-AH-AHB 300-34AH 330-30AN 330-30N-NW 340-34AH 260E34 Euro Trakker 260E37 Euro Trakker 260E47 Euro Trakker 340E37 Euro Trakker 340E42 Euro Trakker 440E37 Euro Trakker 440E42 Euro Trakker 240E38 Euro Tech 240E42 Euro Tech 260E42 Euro Tech 440E42 Euro Tech 260E52 Euro Star	Length :152 ØB :21 ØR :85 Height : Weight :2888
1135 	9319 2619 4249 3431	Rep. Kit For Axle Rod Rep. Satz Achsstrebe	330-25AN 330-30AN 330-30N 330-30N-NW-3GEN 330-36H 330E37 Euro Trakker 380E31 Euro Trakker 380E37 Euro Trakker 410E37 Euro Trakker 720E31 Euro Trakker 720E42 Euro Trakker	330-26H 330-30H 330-30N-NW 330-35H 330E34 340E42 Euro Trakker 380E34 Euro Trakker 380E42 Euro Trakker 410E42 Euro Trakker 720E37 Euro Trakker 720E47 Euro Trakker	Length :152 ØB :21 ØR :95 Height : Weight :3584

AUGER NR.	VERGLEICHS NR. CROSS REF. NR.	BENENNUNG DESCRIPTION	MODEL APPLICATION	DIMENSIONS / mm
1137 	4248 8722	Rep. Kit For Axle Rod Rep. Satz Achsstrebe	Euro Rider .29 Euro Rider .29A Euro Rider .35	Lenght :130 ØB :19 ØR :85 Height : Weight :2682
1443 	9319 2361	Rep. Kit For Axle Rod Rep. Satz Achsstrebe	Euro Cargo 120E15/E18/E23-130E15 E18/E23 -150E15/E18/E23/E27 170E18/E23/E27 - 260E23 - 280E23 3.20E+29	Lenght :130 ØB :19 ØR :75 Height : Weight :
1444 	4253 5204	Rep. Kit For Axle Rod Rep. Satz Achsstrebe		Lenght :130 ØB :21 ØR :85 Height : Weight :2654
1447 	2980 884	Rep. Kit For Axle Rod Rep. Satz Achsstrebe		Lenght :130 ØB :19 ØR :72 Height : Weight :2438

AUGER NR.	VERGLEICHS NR. CROSS REF. NR.	BENENNUNG DESCRIPTION	MODEL APPLICATION	DIMENSIONS / mm
1451 	2968 454	Rep. Kit For Axle Rod Rep. Satz Achsstrebe	190-32 190-32 GV 190-36 190-36 GV 220-32 220-36 240-32 GV 240-36 240-36 GV 190-36 190-42 190-48	Lenght :46 ØR :72 Met. Scrw:M20x1.5 Height : Weight :1228
1970 	2983 125	Rep. Kit For Axle Rod Rep. Satz Achsstrebe	330.26-330.30 Turbo Tech: 330.35	Lenght :152 ØB :21 ØR :95 Height : Weight :3584
1972 	9316 1960	Rep. Kit For Axle Rod Rep. Satz Achsstrebe	Euro Tech: 180E34/E38/E42 190E34/E42-240E34/E38/E42 260E38/E42 - 400E38/E42 440E34/E38/E42 Euro Star: 180E38/E42 190E34/E38/E42/E47/E52 240E38/E47 - 260E38/E42/E52 Euro Trakker: 400E38/E42/E47/E52 440E38/E42E47E52	Lenght :130 ØB :21 ØR :75 Height : Weight :
1974 	9316 1631	Rep. Kit For Axle Rod Rep. Satz Achsstrebe	Euro Tech: 180E34/E38/E42 190E34/E42-240E34/ E38/E42 260E38/E42-400E34/E38/E42 440E34/E38/E42 Euro Star: 180E38/E42 190E34/E38/E42/E47/E52 240E38/E47-260E38/E42/E52 Euro Trakker: 400E38/E42/E47 E52440E38/E42/E47/E52	Lenght :46 ØR :72 Met. Scrw:M20x1.5 Height : Weight :1114

AUGER NR.	VERGLEICHS NR. CROSS REF. NR.	BENENNUNG DESCRIPTION	MODEL APPLICATION	DIMENSIONS / mm
1975 	9316 1958	Rep. Kit For Axle Rod Rep. Satz Achsstrebe	Euro Tech: 180E34/E38/E42 190E34/E42-240E34/ E38/E42 260E38/E42-400E34/E38/E42 440E34/E38/E42 Euro Star: 180E38/E42 190E34/E38/E42/E47/E52 240E38/E47-260E38/E42/E52 Euro Trakker: 400E38/E42/E47 E52440E38/E42/E47/E52	Lenght :46 ØR :72 Met. Scrw:M20x1.5 Height : Weight :1098
1976 	9316 1638	Rep. Kit For Axle Rod Rep. Satz Achsstrebe		Lenght :48 ØR :72 Met. Scrw:M16x1.5 Height : Weight :1198
1978 	9316 1371	Rep. Kit For Axle Rod Rep. Satz Achsstrebe		Lenght :130 ØB :19 ØR :65 Height : Weight :2500
2876 	9316 3617	Rep. Kit For Axle Rod Rep. Satz Achsstrebe	Euro Cargo: 120E15/E18/E23 130E15/E18/E23 150E15/E18/E23/E27-170E18/E23 E27- 260E23-280E23/320E27	Lenght :130 ØB :19 ØR :67 Height : Weight :

AUGER NR.	VERGLEICHS NR. CROSS REF. NR.	BENENNUNG DESCRIPTION	MODEL APPLICATION	DIMENSIONS / mm
-----------	----------------------------------	--------------------------	----------------------	--------------------







<p>3030</p> 	<p>9319 4458</p>	<p>Rep. Kit For Axle Rod Rep. Satz Achsstrebe</p>		<p>Lenght :72 ØR :95 Met. Scrw.:M24x1.5 Height : Weight :</p>
--	------------------	---	--	---







<p>3504</p> 	<p>9316 2239</p>	<p>Rep. Kit For Axle Rod Rep. Satz Achsstrebe</p>		<p>Lenght :48 ØR :72 Met. Scrw.:M16x1.5 Height : Weight :</p>
--	------------------	---	--	---



MAN















LENKUNGSTEILE
STEERING PARTS
CATALOGUE

AUGER NR.	VERGLEICHS NR. CROSS REF. NR.	BENENNUNG DESCRIPTION	MODEL APPLICATION	DIMENSIONS
10001 	81 95301 0016	Tie Rod End Kugelgelenk	F 2000 F 90 M 2000 M 90 SG,SL TGA	Lenght :125 Thread :M30x1,5 RHT Cone U Ø :27,1 Cone L Ø :30 Weight :1,7 Kg.
	81 95301 6048			
	81 95301 6049			
	81 95301 6053			
	81 95301 6278			
	81 95301 6108			
	81 95301 6112			
	81 95301 6143			
	81 95301 6224			
	81 95301 6234			
	81 95301 6242			
	81 95301 6274			
	10002 			
81 95301 6030				
81 95301 6237				
81 95301 6050				
81 95301 6087				
81 95301 6107				
81 95301 6120				
81 95301 6152				
81 95301 6043				
81 95301 6223				
81 95301 6054				
81 95301 6275				
81 95301 6168				
81 95301 6179				
81 95301 6279				
10003 	81 95301 0014	Tie Rod End Kugelgelenk	M 90	Lenght :115 Thread :M30x1,5 RHT Cone U Ø :23,5 Cone L Ø :26 Weight :1,5 Kg.
	81 95301 0064			
	81 95301 6239			
	81 95301 6162			
10004 	81 95301 0082	Tie Rod End Kugelgelenk	M 90	Lenght :115 Thread :M30x1,5 LHT Cone U Ø :23,5 Cone L Ø :26 Weight :1,5 Kg.
	81 95301 0074			
	81 95301 6068			
	81 95301 6163			
10007 	81 95301 6060	Tie Rod End Kugelgelenk	OM 65-80 50.xx 60.xx 79.xx 80.xx 90.xx 109.xx 160.xx 190.xx	Lenght :105 Thread :M28x1,5RHT Cone U Ø :19,9 Cone L Ø :22 Weight :0,9 Kg.
	81 95301 6135			
	81 95301 6140			
	81 95301 6249			
10008 	81 95301 0079	Tie Rod End Kugelgelenk	OM 65-80 50.xx 60.xx 79.xx 80.xx 90.xx 109.xx 160.xx 190.xx	Lenght :105 Thread :M28x1,5 LHT Cone U Ø :19,9 Cone L Ø :22 Weight :0,9 Kg.
	81 95301 6139			
	81 95301 6222			







AUGER NR.	VERGLEICHS NR. CROSS REF. NR.	BENENNUNG DESCRIPTION	MODEL APPLICATION	DIMENSIONS
10009 	81 95301 6250	Tie Rod End Kugelgelenk	M 90	Length :141 Thread :M30x1,5 RHT Cone U Ø :23,5 Cone L Ø :26 Weight :1,3 Kg.
10018 	81 95301 6286	Tie Rod End Kugelgelenk	F 2000 F 90 M 2000 TGA	Length :143 Thread :M30x1,5 RHT Cone U Ø :27,1 Cone L Ø :30 Weight :1,9 Kg.
10026 	81 46610 6578 81 46610 6798 81 46610 6598 81 46610 6876	Drag Link Lenkstange	32.293-32.463 35.343-35.463 41.343-41.463 32.262-32.422	Length :725 Pipe Ø :40 Cone U Ø :27,1 Cone L Ø :30 Weight :6,7 Kg.
10027 	81 46710 6395 81 46710 6851 81 46710 6852 81 46711 6719	Tie Rod Spurstange	L 2000 8.103 L 2000 8.224 L 2000 9.123 L 2000 9.224 L 2000 10.150 L 2000 10.224 M 2000 L 12.163 M 2000 L 12.224 12.153	Length :1630 Pipe Ø :36 Cone U Ø :19,9 Cone L Ø :22 Weight :10 Kg.
10028 	81 46610 6753 81 46610 6744 85 46610 6104 85 46610 6616 85 46610 6539	Drag Link Lenkstange	10.145 9.163 8.103 9.185 8.113 9.223 8.145 9.224 8.153 9.225 8.163 8.185 8.223 8.224 8.225 9.45 9.153	Length :825 Pipe Ø :38 Cone U Ø :19,9 Cone L Ø :22 Weight :4,7 Kg.
10030 	81 95301 0025	Tie Rod End Kugelgelenk		Length :125 Thread :M30x1,5 RHT Cone U Ø :23,5 Cone L Ø :26 Weight :1,6 Kg.







AUGER NR.	VERGLEICHS NR. CROSS REF. NR.	BENENNUNG DESCRIPTION	MODEL APPLICATION	DIMENSIONS
10033 	81 95301 0077 81 95301 6134 81 95301 6142 81 95301 6303	Tie Rod End Kugelgelenk	L 2000	Length :95 Thread :M24x1,5RHT Cone U Ø :18,1 Cone L Ø :20 Weight :0,6 Kg.
10034 	81 95301 6288	Tie Rod End Kugelgelenk	TGA	Length : Thread :M30x1,5 RHT Cone U Ø :27,1 Cone L Ø :30 Weight :1,7 Kg.
10035 	81 95301 6304 81 95301 0078 81 95301 6141	Tie Rod End Kugelgelenk	L 2000	Length :128 Thread :M24x1,5 LHT Cone U Ø :18,1 Cone L Ø :20 Weight :0,6 Kg.
10036 	81 95301 0038 81 95301 6016 81 95301 6169 81 95301 6172 81 95301 6176	Ball Joint Kugelgelenk	M 90 M 2000	Length :86 Thread :M14x1,5 RHT Cone U Ø :10,8 Cone L Ø :12,4 Weight :0,2 Kg.
10037 	81 95301 6248	Tie Rod End Kugelgelenk	M 90 M 2000	Length :86 Thread :M14x1,5 LHT Cone U Ø :10,8 Cone L Ø :12,4 Weight :0,2 Kg.
10038 	81 95301 6219 81 95301 6226 81 95301 6267 81 95301 6291 81 95301 6225	Tie Rod End Kugelgelenk	F 90 F 2000	Length :81 Thread :M26x1,5 RHT Cone U Ø :27,1 Cone L Ø :30 Weight :1,7 Kg.







AUGER NR.	VERGLEICHS NR. CROSS REF. NR.	BENENNUNG DESCRIPTION	MODEL APPLICATION	DIMENSIONS
10039 	81 95301 6127	Tie Rod End Kugelgelenk	G90	Length :86 Thread :M14x1,5 RHT Cone Ø :14 Weight :0,2 Kg.
10040 	81 95301 0041	Tie Rod End Kugelgelenk	ALL TYPES	Length :73 Thread :M22x1,5RHT Cone U Ø :27,1 Cone L Ø :30 Weight :1,5 Kg.
10041 	81 46711 6778P	Tie Rod Spurstange	TGA M 2000	Length :145 Thread :M30x1,5 RHT Cone U Ø :27,1 Cone L Ø :30 Weight :2,5 Kg.
10042 	81 95301 6263	Tie Rod End Kugelgelenk	F 2000 F 90 26.270	Length :158 Thread :M30x1,5 RHT Cone U Ø :27,1 Cone L Ø :30 Weight :1,9 Kg.
10044 	81 95301 6270	Tie Rod End Kugelgelenk	M 2000	Length :141 Thread :M30x1,5 RHT Cone U Ø :27,1 Cone L Ø :30 Weight :1,2 Kg.
10045 	81 95301 6123	Tie Rod End Kugelgelenk	SG 220	Length :95 Thread :M18x1,5 RHT Cone U Ø :16,2 Cone L Ø :18 Weight :0,4 Kg.







AUGER NR.	VERGLEICHS NR. CROSS REF. NR.	BENENNUNG DESCRIPTION	MODEL APPLICATION	DIMENSIONS
10046 	81 95301 6117	Tie Rod End Kugelgelenk	SG 220	Lenght :95 Thread :M18x1,5 RHT Cone U Ø :16,2 Cone L Ø :18 Weight :0,4 Kg.
10047 	85 46610 6151 85 46610 6020 85 46610 6692 85 46610 6693 85 46610 6695	Drag Link Lenkstange	M 14.224 M 14.264 M 14.284	Lenght :965 Pipe Ø :40 Cone U Ø :23,5 Cone L Ø :26 Weight :7 Kg.
10073 	81 46710 6131 81 46710 6265 81 46710 6266 81 46710 6359 81 46710 6360 81 46710 6362 81 46710 6396 81 46710 6397 81 46710 6816 81 46710 6904 81 46711 6724	Tie Rod Spurstange	G-M-F90 L-M-F2000 16 32 17 33 18 34 19 35 24 26 28 30 31	Lenght :1628 Pipe Ø :50 Cone U Ø :27,1 Cone L Ø :30 Weight :15,5 Kg.
10076 	81 46711 6879 81 46711 6871 81 46711 6878 81 46711 6771 81 46711 6877	Tie Rod Spurstange	LION'S STAR LION'S COACH ÜL 313 ÜL 353	Lenght :413 Pipe Ø :36 Cone U Ø :27,1 Cone L Ø :30 Weight :5,2 Kg.
10112 	81 95302 0043 81 95302 0051 81 95302 0053 81 95302 0044	Ball Joint Kugelgelenk	L 2000 M 2000	Cone U Ø :12 Weight :0,2 Kg.
10154 	81 46610 6725 85 46610 6102	Drag Link Lenkstange	10.145 9.163 8.103 9.185 8.113 9.223 8.145 9.224 8.153 9.225 8.163 8.185 8.223 8.224 8.225 9.145 9.153	Lenght :826 Pipe Ø :32 Cone U Ø :18 Cone L Ø :20 Weight :3,7 Kg.







AUGER NR.	VERGLEICHS NR. CROSS REF. NR.	BENENNUNG DESCRIPTION	MODEL APPLICATION	DIMENSIONS
10155	81 46710 6453 81 46710 6457 81 46710 6458 81 46710 6881	Tie Rod Spurstange	LION'S STAR SÜ 242 ÜL 313 ÜL 353	Lenght :699
				Pipe Ø :40
				Cone U Ø :27,1
				Cone L Ø :30
				Weight :6,2 Kg.
10156	81 46610 6088 81 46610 6288	Drag Link Lenkstange	19.233 33.323 19.603 33.603 23.293 35.343 23.463 35.463 24.273 41.343 24.463 41.463 26.233 26.603 27.273 27.603 32.293 32.463	Lenght :800
				Pipe Ø :40
				Cone U Ø :23,5/27,1
				Cone L Ø :26/30
				Weight :7,2 Kg.
10157	81 46610 6301 81 46610 6305 81 46610 6328	Drag Link Lenkstange	6.100 F 8.100 F 9.150 F 10.150 F	Lenght :785
				Pipe Ø :36
				Cone U Ø :19,9
				Cone L Ø :22
				Weight :3,9 Kg.
10158	81 46710 6238 81 46710 6240 81 46710 6242 81 46710 6409	Tie Rod Spurstange	6.100 F 8.100 F 9.150 F 10.150 F	Lenght :1430
				Pipe Ø :36
				Cone U Ø :19,9
				Cone L Ø :22
				Weight :5,5 Kg.
10159	81 46710 6436 81 46710 6437	Tie Rod Spurstange	12.152 12.192 12.222 12.232 12.262 12.272 14.152 14.192 14.222 14.232 14.262 14.272	Lenght :1430
				Pipe Ø :40
				Cone U Ø :23,5
				Cone L Ø :26
				Weight :7 Kg.
10160	81 46611 6006 81 46610 6656 81 46610 6659	Drag Link Lenkstange	19.273 - 19.463 27.273 - 27.403 33.323 - 33.603 19.262 - 19.422 26.242 - 26.422 33.342 - 33.422	Lenght :1070
				Pipe Ø :48
				Cone U Ø :27,1
				Cone L Ø :30
				Weight :8,7 Kg.







AUGER NR.	VERGLEICHS NR. CROSS REF. NR.	BENENNUNG DESCRIPTION	MODEL APPLICATION	DIMENSIONS
10161 	81 46710 6112	Tie Rod Spurstange	TGA	Lenght :1652 Pipe Ø :50 Cone U Ø :27,1 Cone L Ø :30 Weight :13,8 Kg.
	81 46710 6163		18 Ton	
	81 46710 6165		26 Ton	
	81 46710 6198		33 Ton	
	81 46710 6353		35 Ton	
	81 46710 6354		41 Ton	
	81 46710 6361			
	81 46711 6725			
10162 	81 46710 6122	Tie Rod Spurstange	F 2000-19.233	Lenght :1575 Pipe Ø :52 Cone U Ø :27,1 Cone L Ø :30 Weight :15,1 Kg.
	81 46710 6167		F 2000-33.603	
	81 46710 6194		F 90-19.262	
	81 46710 6195		F 90-40.422	
	81 46710 6378		LION'S COACH	
	81 46710 6379		M 2000-L 18.224	
	81 46710 6380		M 2000-L 18.285	
	81 46710 6830		M 2000-M 18.224	
	81 46710 6836		M 2000-M 25.284	
	81 46710 6912		M 90-17.192	
	81 46710 6429		M 90-17.232	
	81 46711 6736		TGA-26.310	
	81 46710 6432		TGA-33.530	
	81 46710 6832			
	81 46710 6916			
	10163 		81 46610 6333	
81 46610 6334		16.281÷361 19 Ton		
81 46610 6354		19.281÷361 24 Ton		
81 46610 6355		22.281÷361 26 Ton		
81 46610 6360		24.281÷361 28 Ton		
81 46610 6361		26.281÷361 30 Ton		
81 46610 6721		32.281÷361 31 Ton		
81 46610 6722		33.281÷361 32 Ton		
81 46610 6723		34.281÷361 33 Ton		
		16 Ton 34 Ton 35 Ton		
10164 	81 46710 6434	Tie Rod Spurstange	12.152	Lenght :863 Pipe Ø :40 Cone U Ø :23,5 Cone L Ø :26 Weight :6,7 Kg.
	81 46710 6435		12.192	
			12.222	
			12.232	
			12.262	
			12.272	
			14.152	
			14.192	
			14.222	
			14.232	
			14.262	
	14.272			
10165 	81 46610 6790	Drag Link Lenkstange	32.293	Lenght :1750 Pipe Ø :50 Cone U Ø :27,1 Cone L Ø :30 Weigh :13,7 Kg.
	81 46610 6791		32.343	
			32.403	
			32.463	
			35.343	
			35.403	
			35.463	
			41.343	
			41.403	
			41.463	
10166 	81 46610 6779	Drag Link Lenkstange	19.233 24.273 26.343	Lenght :1022 Pipe Ø :48 Cone U Ø :27,1 Cone L Ø :30 Weight :8,6 Kg.
			19.273 24.293 26.373	
			19.293 24.323 26.403	
			19.314 24.343 26.423	
			19.323 24.373 26.463	
			19.343 24.403 26.603	
			19.364 24.423 27.273	
			19.373 24.463 27.293	
			19.403 26.233 27.323	
			19.414 26.273 27.343	
			19.423 26.293 27.373	
			19.463 26.323 27.403	







AUGER NR.	VERGLEICHS NR. CROSS REF. NR.	BENENNUNG DESCRIPTION	MODEL APPLICATION	DIMENSIONS			
10167 	81 46711 6759	Tie Rod Spurstange	SG 242	Lenght :729 Pipe Ø :40 Cone U Ø :27,1 Cone L Ø :30 Weight :6,3 Kg.			
	81 46710 6081		SG 292				
	81 46710 6137		SL 322				
	81 46710 6173		SR 290				
	81 46710 6294		SR 280				
	81 46711 6761		SR 292				
	81 46710 6444						
	81 46710 6877						
	81 46710 6879						
	81 46711 6760						
	81 46710 6875						
	10168 		81 46710 6418		Tie Rod Spurstange	32.262 35.262 41.262	Lenght :1775 Pipe Ø :50 Cone U Ø :27,1 Cone L Ø :30 Weight :14,5 Kg.
						32.272 35.272 41.272	
		32.292 35.292 41.292					
		32.302 35.302 41.302					
		32.322 35.322 41.322					
		32.332 35.332 41.332					
		32.342 35.342 41.342					
		32.362 35.362 41.362					
		32.372 35.372 41.372					
		32.402 35.402 41.402					
		32.422 35.422 41.422					
10169 		81 46710 6926	Tie Rod Spurstange	L 2000 8.153		Lenght :1440 Pipe Ø :50 Cone U Ø :23,5 Cone L Ø :26 Weight :12 Kg.	
		81 46710 6935		L 2000 8.224			
	81 46711 6810	L 2000 10.153					
	81 46711 6744	L 2000 10.225					
		M 2000 L 14.224					
		M 2000 L 14.284					
10170 	81 46710 6442	Tie Rod Spurstange	17.192	Lenght :1000 Pipe Ø :42 Cone U Ø :27,1/23,5 Cone L Ø :30/26 Weight :8,5 Kg.			
	81 46710 6443		17.222				
			17.232				
			17.272				
			18.192				
			18.222				
			18.232				
			18.272				
			24.192				
			24.222				
			24.232				
			24.262				
			24.272				
	10171 		81 46711 6778		Tie Rod Spurstange	M 2000-M 25.224	Lenght :1720 Pipe Ø :50 Cone U Ø :27,1 Cone L Ø :30 Weight :12,5 Kg.
			81 46711 6727			M 2000-M 25.264	
81 46711 6732		M TG-A					
81 46711 6844							
10172 	81 46710 6865	Tie Rod Spurstange	10.145 9.163	Lenght :1635 Pipe Ø :30 Cone U Ø :18.15 Cone L Ø :20 Weight :5,5 Kg.			
	81 46710 6866		8.103 9.185				
	81 46711 6717		8.113 9.223				
			8.145 9.224				
			8.153 9.225				
			8.163				
			8.185				
			8.223				
			8.224				
			8.225				
			9.145				
	9.153						



AUGER NR.	VERGLEICHS NR. CROSS REF. NR.	BENENNUNG DESCRIPTION	MODEL APPLICATION	DIMENSIONS
10173 	85 46610 6021 85 46610 6121 85 46610 6140	Drag Link Lenkstange	L 2000 12.185	Lenght :840
			L 2000 12.225	Pipe Ø :36
			L 2000 12.153	Cone U Ø :19,9
			M 2000 L 12.163	Cone L Ø :22
			M 2000 L 12.224	Weight :4,8 Kg.
10174 	81 46710 6388 81 46710 6393 81 46710 6390	Tie Rod Spurstange	17.192 24.232	Lenght :1520
			17.222 24.262	Pipe Ø :50
			17.232 24.272	Cone U Ø :23,5
			17.272	Cone L Ø :26
			18.192	Weight :12,7 Kg.
			18.222	
			18.232	
			18.272	
			24.192	
			24.222	
			24.222	
10175 	81 46710 6438 81 46710 6439	Tie Rod Spurstange	17.192	Lenght :995
			17.222	Pipe Ø :40
			17.232	Cone U Ø :23,5
			17.272	Cone L Ø :26
			18.192	Weight :7,2 Kg.
			18.222	
			18.232	
			18.272	
			24.192	
			24.222	
			24.232	
10176 	81 46710 6933 81 46711 6711 81 46710 6934	Tie Rod Spurstange	L 14.163	Lenght :1630
			L 14.265	Pipe Ø :50
			L15.163	Cone U Ø :23,5
			L 15.265	Cone L Ø :26
			L15.285	Weight :12,9 Kg.
			M 14.224	
			M 14.285	
10177 	85 46610 6119 85 46610 6019 85 46610 6150	Drag Link Lenkstange	M 14.224	Lenght :902
			M 14.264	Pipe Ø :40
			M 14.284	Cone U Ø :23,5
				Cone L Ø :26
				Weight :6,4 Kg.
10178 	81 46611 6064 81 46610 6159 81 46610 6169 81 46610 6317 81 46710 6280 81 46710 6319 81 46610 6200 81 46610 6275	Tie Rod Spurstange	24.242 25.302 33.272	Lenght :710
			24.262 25.322 33.322	Pipe Ø :40
			24.272 25.332	Cone U Ø :27,1
			24.292 25.362	Cone L Ø :30
			24.302 25.372	Weight :7 Kg.
			24.322 25.422	
			24.332 26.272	
			24.362 26.302	
			24.372 26.322	
			24.422 26.372	
			24.462 26.402	
			25.272 26.422	





AUGER NR.	VERGLEICHS NR. CROSS REF. NR.	BENENNUNG DESCRIPTION	MODEL APPLICATION	DIMENSIONS	
10179 	81 46710 6253	Tie Rod	26.603	Lenght :1575	
	81 46710 6254	Spurstange	27.373	Pipe Ø :52	
	81 46710 6255		27.603	Cone U Ø :27,1	
	81 46710 6375		33.373	Cone L Ø :30	
	81 46710 6376		33.603	Weight :12 Kg.	
	81 46710 6928		35.302		
	81 46711 6735		35.322		
10180 	81 46710 6994	Tie Rod	19.273 23.403 26.323	Lenght :1664	
	81 46711 6726	Spurstange	19.293 23.463 26.343	Pipe Ø :50	
			19.314 24.273 26.373	Cone U Ø :27,1	
			19.323 24.293 26.403	Cone L Ø :30	
			19.343 24.323 26.423	Weight :13,9 Kg.	
			19.364 24.343 26.463		
			19.373 24.373		
			19.403 24.403		
			19.414 24.423		
			19.423 24.463		
			19.463 26.233		
			23.293 26.273		
			23.343 26.293		
	10181 	81 46610 6584	Drag Link Lenkstange	M 2000-M 25.224 M 2000-M 25.264 M 90-24.192 M 90-24.272	Lenght :870 Pipe Ø :40 Cone U Ø :27,1 Cone L Ø :30 Weight :10,5 Kg.
		10182 	81 46611 6087	Drag Link Lenkstange	TGA 18.310
81 46611 6096				TGA 33.530	Pipe Ø :50
81 46611 6133				18 Ton	Cone U Ø :27,1
81 46611 6132				26 Ton	Cone L Ø :30
81 46611 6097			33 Ton 35 Ton 41 Ton	Weight :11 Kg.	
10183 	81 46710 6080	Tie Rod	LION'S COACH	Lenght :501	
	81 46710 6136	Spurstange	LION'S STAR	Pipe Ø :40	
	81 46710 6172		SG 220	Cone U Ø :27,1	
	81 46710 6295		SG 312	Cone L Ø :30	
	81 46710 6337		SL 200	Weight :5,7 Kg.	
	81 46710 6345		SÜ 240		
	81 46710 6421		SÜ 322		
	81 46710 6451		ÜL 313		
	81 46710 6876		ÜL 353		
	10184 	81 46610 6068	Drag Link Lenkstange	SL 200	Lenght :1824
81 46610 6209			SG 220	Pipe Ø :52	
81 46610 6232			SG 240	Cone U Ø :27,1	
81 46610 6233			SR 240	Cone L Ø :30	
81 46610 6261			SR 280	Weight :17 Kg.	



AUGER NR.	VERGLEICHS NR. CROSS REF. NR.	BENENNUNG DESCRIPTION	MODEL APPLICATION	DIMENSIONS
10185 	81 46710 6314 81 46710 6315 81 46710 6316	Tie Rod Spurstange	12.152	Lenght :1545 Pipe Ø :38 Cone U Ø :23,5 Cone L Ø :26 Weight :8,8 Kg.
			12.192	
			12.222	
			12.232	
			12.262	
			12.272	
			14.152	
			14.192	
			14.222	
			14.232	
			14.262	
			14.272	
			10186 	
EL 262				
NG 262				
NG 312				
NL 202				
NL 263				
NL 312				
10187 	81 46610 6374	Drag Link Lenkstange		EL 222
			EL 262	
			NG 262	
			NG 312	
			NL 202	
			NL 263	
			NL 312	
			10188 	81 46610 6603
24.262				
24.272				
24.292				
24.302				
24.322				
24.332				
24.362				
24.372				
24.422				
24.462				
25.272				
25.302				
25.322				
25.332				
25.362				
25.372				
25.422				
26.272				
26.302				
26.322				
26.372				
26.402				
26.422				
10189 	81 46711 6773 81 46711 6858	Tie Rod Spurstange	M 2000-L 18.224	Lenght : Pipe Ø :50 Cone U Ø :27,1 Cone L Ø :30 Weight :14,1 Kg.
			M 2000-M 18.224	
			TGA18.310	
			TGA 41.360	
			10498 	
F 90				
L 2000				
M 2000				
M 90				



AUGER NR.	VERGLEICHS NR. CROSS REF. NR.	BENENNUNG DESCRIPTION	MODEL APPLICATION	DIMENSIONS
10499 	81 95301 6131 81 95301 6174 81 95301 6171 81 95301 6063 51 9000 10166	Ball Joint Kugelgelenk	F 2000 F 90 L 2000 M 2000 M 90	Lenght :55 Thread :M12x1,75LHT Weight :0,1 Kg.
10502 	81 95301 6233 81 95301 6255	Tie Rod End Kugelgelenk	NL 202 NG 252 NG 312 NL 232 NG 240	EL 202 NG 235 Lenght :125 Thread :M30x1,5RHT Cone U Ø :27,1 Cone L Ø :30,2 Weight :0,6 Kg.
10505 	81 46610 6684 81 46610 6375	Tie Rod Spurstange	NL 202 NG 252 NG 312 EL 202 NL 232 NG 235 NG 240	Lenght :1066 Pipe Ø :60 Cone U Ø :27,1 Cone L Ø :30 Weight :16 Kg.
10506 	81 46610 6694	Tie Rod Spurstange	10.150 11.150 10.180 11.180 10.190 11.190 10.220 11.220 10.230 11.230	Lenght :1650 Pipe Ø :40 Cone U Ø :27,1/23,5 Cone L Ø :30,2/26,2 Weight :11 Kg.
10507 	81 46610 6313 81 46610 6063	Tie Rod Spurstange	16.200 16.240 16.280 16.290	Lenght :890 Pipe Ø :52 Cone U Ø :27,1 Cone L Ø :30,2 Weight :10 Kg.
10549 	81 46610 6654 81 46611 6061	Tie Rod Spurstange	10.150 11.150 10.180 11.180 10.190 11.190 10.220 11.220 10.230 11.230	Lenght :1375 Pipe Ø :40 Cone U Ø :27,1/23,5 Cone L Ø :30,2/26,2 Weight :9,3 Kg.

AUGER NR.	VERGLEICHS NR. CROSS REF. NR.	BENENNUNG DESCRIPTION	MODEL APPLICATION	DIMENSIONS
10550	81 46710 6880 81 46710 6398 81 46710 6878	Tie Rod Spurstange	SG 220	Lenght :729 Pipe Ø :50 Cone U Ø :27,1 Cone L Ø :30,2 Weight :7 Kg.
				
10551	81 46610 6708 81 46611 6067 81 46610 6059	Tie Rod Spurstange	SL 232	Lenght :900 Pipe Ø :52 Cone U Ø :27,1 Cone L Ø :30,2 Weight :10 Kg.
				
10552	81 46610 6035 81 46610 6111 81 46610 6139	Tie Rod Spurstange		Lenght :760 Pipe Ø :40 Cone U Ø :23,5 Cone L Ø :26,2 Weight :6,5 Kg.
				
10553	81 46610 6603P	Tie Rod End Kugelgelenk	F 90	Lenght :125 Thread :M30x1,5RHT Cone U Ø :27,1 Cone L Ø :30,2 Weight :0,6 Kg.
				
10567	81 95301 0045	Ball Joint Kugelgelenk		Lenght :86 Thread :M14x1,5RHT Cone U Ø :10,8 Cone L Ø :12,1 Weight :0,2 Kg.
				
10579	81 95301 6144 06 36090 0605 81 95301 7004	Ball Joint Kugelgelenk		Lenght : Thread :M8x1.25 RHT Weight :
				



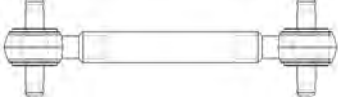

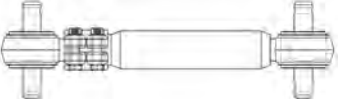
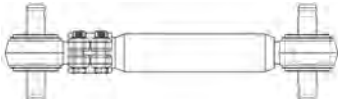
AUGER NR.	VERGLEICHS NR. CROSS REF. NR.	BENENNUNG DESCRIPTION	MODEL APPLICATION	DIMENSIONS
10580 	81 95301 6204	Ball Joint Kugelgelenk		Length : Thread :M8x1.25LHT Weight :
10582 	81 95301 6200 81 95301 6202 81 95301 6203 81 95301 6227	Tie Rod End Kugelgelenk	F 2000 F 90 M 2000 M 90	Length :116 Thread :M14x1,5 RHT Cone U Ø :10.8 Cone L Ø :12.2 Weight :0.25 Kg.





AUGER NR.	VERGLEICHS NR. CROSS REF. NR.	BENENNUNG DESCRIPTION	MODEL APPLICATION	DIMENSIONS / mm
15017	81 43230 6015	Torque Rod Achsstrebe	OLD RANGE 12.157÷192/14.170÷192 (474-493-495 Year 82'÷89')	Lenght :595
	81 43230 6031			ØR :50
	81 43230 9031			ØB :19
				Height :130
				Weight :13000
				
15018	81 43230 6037	Torque Rod Achsstrebe	OLD RANGE 16.240÷372/19.280÷361/22.291÷361 24.291÷361/25.291÷361 470-504-50-522-754-930 Year 79'÷96')	Lenght :500
	81 43230 9037			ØR :50
				ØB :19
				Height :130
				Weight :12400
				
15019	81 43220 6038	Torque Rod Achsstrebe		Lenght :580
	81 43220 6057			ØR :56
				ØB :
				Height :130
				Weight :18600
				
15020	81 43220 6043	Torque Rod Achsstrebe	BUS SR240-SR280 (597 Year 79' →) Upper Side	Lenght :660
				ØR :40
				ØB :19
				Height :130
				Weight :15000
				

AUGER NR.	VERGLEICHS NR. CROSS REF. NR.	BENENNUNG DESCRIPTION	MODEL APPLICATION	DIMENSIONS / mm
15021 	81 43220 6093	Torque Rod Achsstrebe	F90-F2000 22-24-25-26-27-28-30-31-32-33-34 35-37-41 Ton (Year 90' →) Trucks with Tandem Axle (Dumper)	Lenght :585
	81 43220 6070			ØR :58
	81 43220 6119			ØB :21
	81 43220 6091			Height :130
	81 43220 6071			Weight :18400
	81 43220 6072			
15023 	81 43220 6236	Torque Rod Achsstrebe		Lenght :566
	81 43220 6237			ØR :50
	81 43220 9236			ØB :19
				Height :130
				Weight :
15024 	81 43220 6247	Torque Rod Achsstrebe	TGA 18 Ton (Hxx Year 2000' →)	Lenght :414
				ØR :50
				ØB :23
				Height :130
				Weight :
15045 	81 43220 6140	Torque Rod Achsstrebe	L2000-M2000 12-13-14-15 Ton (Lxx-Mxx Year 95' →)	Lenght :596
	81 43220 9140			ØR :50
				ØB :18.5
				Height :110
				Weight :10500

AUGER NR.	VERGLEICHS NR. CROSS REF. NR.	BENENNUNG DESCRIPTION	MODEL APPLICATION	DIMENSIONS / mm
15046	81 43220 6174	Torque Rod Achsstrebe		Lenght :644 ØR :50 ØB :19 Height :102 Weight :11000
				
15058	81 43230 6039 81 43230 6038 81 43230 9039	Torque Rod Achsstrebe	OLD RANGE 16.192÷372/19.280÷361/22.281÷361 24.281÷361/25.281÷361/26.281÷361 (470-504-506-522-754-930 Year 79' ÷96')	Lenght :610 ØR :50 ØB :19 Height :130 Weight :14800
				
15059	81 43220 6106 81 43230 6049 81 43230 6083 81 43230 6084 81 43230 6147 81 43220 6147	Torque Rod Achsstrebe	F90-F2000 18-19-22-24-25-26-27 Ton (E-F-T-U 90' →) Front Pneumatic Suspension	Lenght :777 ØR :60 ØB :17 Height :115 Weight :16300
				
15060	81 43315 6012	Torque Rod Achsstrebe		Lenght :650 ØR :50 ØB :34 Height :120 Weight :16900
				





AUGER NR.	VERGLEICHS NR. CROSS REF. NR.	BENENNUNG DESCRIPTION	MODEL APPLICATION	DIMENSIONS / mm			
15072	81 43270 6036	Triangular Torque Rod Dreieckslenker		Lenght :809			
				ØR :58			
				ØB :21			
				Height :152			
				Weight :37100			
15073	81 43270 6030 81 43270 6034 81 43270 6054 81 43270 6055 81 43270 6057 81 43270 6074 81 43270 6076 81 43270 6078 81 43270 9054 81 43270 9078	Triangular Torque Achsstrebe	F90-F2000 16.281÷361/19.281÷361/22.281÷361 24.281÷361/26.281÷361/32.281÷361 33.281÷361/34.281÷361 (503÷509 Year 79'÷90') 16-17-19-24-26-28-30-31-32-33-34 35 Ton (Exx-Fxx-Txx-Uxx Year 85')	La :627			
				Lb :627			
ØR :48							
ØB :23							
Height :152							
Weight :33000							
15074				81 43270 6053 81 43270 9053	Triangular Torque Achsstrebe	L2000-M90-M2000 12-13-14-15-18-19 Ton (Lxx Year 95' →) 12-13-14-15-18-23-24-25 Ton (Mxx Year 88' →)	La :693
							Lb :693
							ØR :46
							ØB :19
							Height :115
				Weight :21000			
15086	81 43220 6010 81 43220 6012 81 43220 6013 81 43220 6020 81 43220 6028 81 43220 6035 81 43220 6040 81 43220 6041 81 43220 6052 81 43220 6056 81 43230 6018 81 43230 6028	Torque Rod Achsstrebe (Molekulargelenk)	OLD RANGE 26.281÷361/30.281÷361/32.281÷365 33.281÷361/34.281÷361 508-509-510-512-532-543 Year 79' ÷95')	Lenght :571			
				ØR :48			
ØB :19							
Height :130							
Weight :13600							

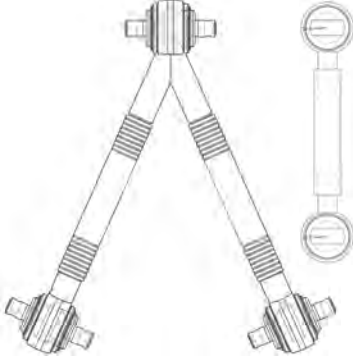
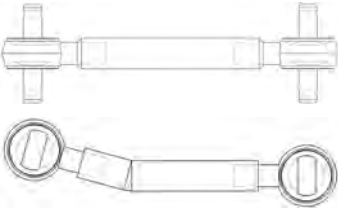
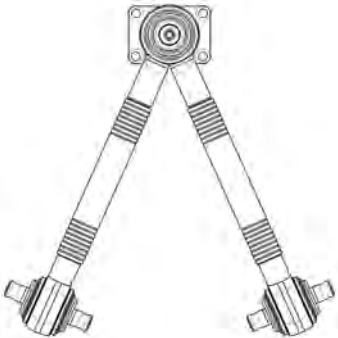
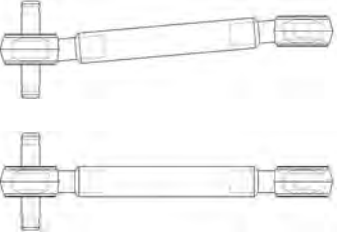



AUGER NR.	VERGLEICHS NR. CROSS REF. NR.	BENENNUNG DESCRIPTION	MODEL APPLICATION	DIMENSIONS / mm
15087	81 43220 6042	Torque Rod Achsstrebe (Molekulargelenk)	BUS SR240-SR280 (597 Year 79' →) Lower Side	Lenght :762 ØR :70 ØB :19 Height :130 Weight :15000
				
15088	81 43220 6099 81 43220 6100	Torque Rod Achsstrebe (Molekulargelenk)		Lenght :750 ØR :70 ØB :19 Height :130 Weight :12400
				
15089	81 43220 6102 81 43220 6148 81 43220 6152 81 43220 6186	Torque rod Achsstrebe (Molekulargelenk)		Lenght :670 ØR :48 ØB :19 Height :130 Weight :13800
				
15090	81 43220 6229 81 43220 6236 81 43220 6267 81 43220 6272 81 43220 6304	Torque Rod Achsstrebe (Molekulargelenk)	TGA 18-26-32-33-35-41 Ton (Hxx Year 99' →) Pneumatic Suspension	Lenght :572 ØR :50 ØB :19 Height :130 Weight :10700
				



AUGER NR.	VERGLEICHS NR. CROSS REF. NR.	BENENNUNG DESCRIPTION	MODEL APPLICATION	DIMENSIONS / mm
15091	81 43220 6161	Torque Rod Achsstrebe (Molekulargelenk)		Lenght :531 ØR :70 ØB :19 Height :130 Weight :12500
	81 43220 6190			
				
15092	81 43220 6196	Torque Rod Achsstrebe (Molekulargelenk)	TGA 26-32-33-35-40-41-50 Ton (Hxx Year 99' →) Trucks with Tandem Axle (Dumper)	Lenght :596 ØR :70 ØB :19 Height :130 Weight :13600
	81 43220 6232			
	81 43220 6233			
				
15128	81 43270 6097	Triangular Torque Rod Dreieckslenker (Molekulargelenk)		Lenght :627 ØR :48 ØB :23 Height :130 Weight :18400
				
15129	81 43270 6087	Triangular Torque Rod Dreieckslenker (Molekulargelenk)	TGA 26-33-35-40-41-50 Ton (Hxx Year 99' →) Trucks with TandemAxle (Dumper)	Lenght :627 ØR :48 ØB :25 Height :130 Weight :18400
	81 43270 6088			
	81 43270 6094			
	81 43270 6095			
				

AUGER NR.	VERGLEICHS NR. CROSS REF. NR.	BENENNUNG DESCRIPTION	MODEL APPLICATION	DIMENSIONS / mm
15130 	81 43270 6116	Triangular Torque Rod Dreieckslenker (Molekulargelenk)		Length :627 ØR :48 ØB :25 Height :130 Weight :
15136 	81 43220 6268 81 43220 6274 81 43220 6291 81 43220 6292	Torque Rod Achsstrebe (Molekulargelenk)		Length :572 ØR :48 ØB :19 Height :130 Weight :
15140 	81 43270 6096 81 43270 6114 81 43270 6121 81 43220 6221 81 43270 9096	Triangular Torque Rod Dreieckslenker (Molekulargelenk)	TGA 18-26-33-35 Ton (Hxx Year 99' →)	La :627 ØR :48 ØB :23 Height :130 Weight :29000
15141 	81 43220 6135 81 43220 6134 81 43220 6137 81 43220 6138	Torque Rod Achsstrebe (Molekulargelenk)		Length :633 ØR : ØB :19 Height :130 Weight :

AUGER NR.	VERGLEICHS NR. CROSS REF. NR.	BENENNUNG DESCRIPTION	MODEL APPLICATION	DIMENSIONS / mm		
15142	81 43220 6112	Torque Rod Achsstrebe (Molekulargelenk)		Lenght :630		
				ØR :		
				ØB :19		
				Height :130		
				Weight :		
15148	81 43220 6030 81 43220 6014 81 43220 6096 81 43220 6097 81 43220 6098 81 43220 6129 81 43220 9129	Torque Rod Achsstrebe	F90-F2000 16-17-19-22-24-26-27-28-30-31-32 33-34-35 Ton (Exx-Fxx-Txx-Uxx Year 85' →)	Lenght :571		
				ØR :50		
ØB :19						
Height :130						
Weight :10800						
15149	81 43220 6092 81 43220 6090 81 43220 6067 81 43220 6068 81 43220 9092	Torque Rod Achsstrebe	F90-F2000 22-24-25-26-27-28-30-31-32-33-34 35-37-41 Ton (Exx-Fxx-Txx-Uxx Year 90' →) Trucks with Tandem Axle (Dumper)	Lenght :590		
				ØR :48		
ØB :19						
Height :130						
Weight :						
15150	81 43230 6030 S 81 43230 6014 S 81 43220 6096 S 81 43220 6097 S 81 43220 6098 S 81 43220 6129 S 81 43220 9129 S	Torque Rod Achsstrebe	F90-F2000 16-17-19-22-24-26-27-28-30-31-32 33-34-35 Ton (Exx-Fxx-Txx-Uxx Year 85' →)	Lenght :571		
				ØR :50		
ØB :						
Height :130						
Weight :						

AUGER NR.	VERGLEICHS NR. CROSS REF. NR.	BENENNUNG DESCRIPTION	MODEL APPLICATION	DIMENSIONS / mm
15155	81 43220 6189	Torque Rod Achsstrebe (Molekulargelenk)		Lenght :614 ØR : ØB :19 Height : Weight :
				
1135	81 43270 6040 81 43270 6045	Rep. Kit For Axle Rod Rep. Satz Achsstrebe	SG-SL	Lenght :152 ØB :21 ØR :95 Height : Weight :3584
				
1137	81 43220 6107 81 43220 6055	Rep. Kit For Axle Rod Rep. Satz Achsstrebe	DF225 26/30/32/33.320 247 26.240 DFA 263 30.240 VFR 276 26/30.240 DH/DHR 423 26/32.280 DH 425 26/32.280 DF 447 32/33.280 VFA 508 26/32.281/321 DHA 509 26/32.281/321 DF 510 26/32.281/321 DFA 512 30.281/321 VF 517 33.365 DF/DFA (I) 532 26/32.240 DH 534 26/32.240 DF 535 26/30.240 DFA 30.281/291/321/331 VFR 559	Lenght :130 ØB :19 ØR :85 Height : Weight :2682
				
1400	81 43220 6202	Rep. Kit For Axle Rod Rep. Satz Achsstrebe		Lenght :100 ØB :17 ØR :67 Height : Weight :
				

AUGER NR.	VERGLEICHS NR. CROSS REF. NR.	BENENNUNG DESCRIPTION	MODEL APPLICATION	DIMENSIONS / mm
1441 	81 95302 0077	Rep. Kit For Axle Rod Rep. Satz Achsstrebe	S 2000	Lenght :130 ØB :20 ØR :85 Height : Weight :2728
1442 	81 43270 6105	Rep. Kit For Axle Rod Rep. Satz Achsstrebe	26/33T 6X4 B D 28. L/R (6-ZYLENDER-MOTOR) H 25 26T 6X4 L D28.. L/R (6-ZYLENDER-MOTOR) H 29 32 T8X4 B D 28..L/R (6-ZYLENDER-MOTOR) H 36 32/35/37/41 T 8X4VF/R (6-ZYLENDER-MOTOR) T 46 26-28/32/33/38 T6X4 DF/R (6-ZYLENDER-MOTOR) T 48	Lenght :130 ØB :25 ØR :85 Height : Weight :
1443 	81 43230 6061	Rep. Kit For Axle Rod Rep. Satz Achsstrebe	NG 242/272 896 NL 202/222/252/262/310F 898 NL 202 899 UEL 313/353 A 01 NM 152 A 05 NL 202/213/222/250/262/312 A 10 NL 202 A 10 NL 202 A10A051 A 10 NL 262-BVG A 10 NG 252/262/272/312 A 11 NG 312-BVG A11 NG 312-SVB A11 EL 202/222/262 A 12 ND 202 A 14 NL 232CNG A 15 EL 202/262 F A 16 EL 202 F A 17 NG 232 CNG A 18 NG 312 F A 19 NL 262 R A 27 NL 232 F-CNG A 29 24.310/350 HOCLNR/NL-DD A 59 12/14.220 HOCLR-NL A 66 18.220 HOCLR-NL A 69 12.220 HOCLR-NL A 76 NL 205 M 11 LPG J 07 NG 235F LPG J 10 NGT 204-M16.5 J 13	Lenght :130 ØB :19 ØR :75 Height : Weight :
1444 	81 43220 6203	Rep. Kit For Axle Rod Rep. Satz Achsstrebe	S 2000	Lenght :130 ØB :21 ØR :85 Height : Weight :2654

AUGER NR.	VERGLEICHS NR. CROSS REF. NR.	BENENNUNG DESCRIPTION	MODEL APPLICATION	DIMENSIONS / mm
1445	81 43230 6051 81 43230 6068	Rep. Kit For Axle Rod Rep. Satz Achsstrebe	18.192	Lenght :115
			19.242	ØB :17
			24.192	ØR :75
			24.242	Height :
			25.372	Weight :1860
			26.372	
			33.272	
			S 2000	
			F 2000	
1446	81 43270 6110	Rep. Kit For Axle Rod Rep. Satz Achsstrebe	26 T 6X4 L D 28.. L/R	Lenght :152
			(6-ZYLINDER-MOTOR) H 29	ØB :25
			32 T 8X4B D28.. L/R	ØR :100
			(6-ZYLINDER-MOTOR) H 36	Height :
			32/35/37/41 T 8X4 VF/R	Weight :
			(6-ZYLINDER-MOTOR) T 46	
			26-28/32/33/38T 6X4DF/R	
			(6-ZYLINDER-MOTOR) T 48	
1447	81 43220 6108	Rep. Kit For Axle Rod Rep. Satz Achsstrebe	F 90	Lenght :130
			19.242/262/272/292/302/322/332/	ØB :19
			362/372/422 (462-> Ende 89)FL F02	ØR :72
			26.272/302/322/372/422 FNLL F19	Height :
			19.462/502 FL F22	Weight :2438
1448	81 43230 6043	Rep. Kit For Axle Rod Rep. Satz Achsstrebe	18.168/192 F	255
			16.240 FR	258
			16.280 FR (GB)	261
			16.168/192 F	410
			12.170/192 F/FL/FR/FLR	410
			14.170/192 F/FL/FR/FLR	493
			16/19.281/291/321/331/361 FR (GB)	495
			26.281/321/361 DFL	515
			16.240 F/FL	516
			16.168/192 FL-FKO	527
			25.192/240 FVL-KO	543
			25/26.240 FVL-KO	551
16.240 FR/FLR (GB)	551			
22.251/291/321/331/361 FVLR (GB)	552			
20/22.280 FVLS	558			
16/19.321 UL	922			
22.321 UNL	924			
19.242/262/272/292/302/322/332/362/372/422 (462->89) FL	925			
19.242/262/272/292/302/322/332/362/372/422 FL	F 02			
24.242/262/292/332/362 FNLL	F 03			
25.272/302/322/372/422 FNLL	F 05			
24.242/262/292/332/362 FNLL	F 06			
25.272/302/322/372/422 FNLL	F 07			
24.242/262/292/332/362 FVL	F 07			
33.272/302/322/372/422 FVL	F 16			
26.242/262/272/292/302/322/332/362/372/422 DFL	F 18			
25.272/302/322/372/422 FNLL	F 22			
19.462/502 FL	F 25			
24.462/26.502 FNL	F 36			
26.502 DFL	F 36			
19.242/262/272/292/302/322/362/422 FLR	F 52			
12.222FL/FLR	M 02			
14.222/262 FL/FLR	M 04			
18.272 FL/FLR	M 06			
	Lenght :130			
	ØB :19			
	ØR :65			
	Height :			
	Weight :2372			





AUGER NR.	VERGLEICHS NR. CROSS REF. NR.	BENENNUNG DESCRIPTION	MODEL APPLICATION	DIMENSIONS / mm
1449	81 95301 6133	Rep. Kit For Axle Rod Rep. Satz Achsstrebe	16.168/192 F	255 25.272/302/322/372/422 FNLL
			16.19.240 F	258 24.242/262/292/332/362 FVL F 07
			16.240 FR	261 33.272/302/322/372/422 FVL
			16.280 FR (GB)	262 24.242/262/292/332/362 DF F 08
			16.168/192 F	410 25.272/302/322/372/422 DF
			12.170/192 F/FL/FR/FLR	493 32.242/262/272/292/302/322/
			14.170/192 F/FL/FR/FLR	495 332/362/372/422 VF
			16.19.281/291/321/331/	26.242/262/272/292/302/322/
			361 FR (GB)	515 332/362/372/422 DFL
			26.281/321/361 DFL	516 26.272/302/322/372/422 FNLL
			16.240 F/FL	527 23/24.272/322/342/372/402/
			16.168/192 FL-FKO	543 422 FNLL
			22.192/240 FVL-KO	551 19.462/502 FL
			25/26.240 FVL-KO	551 24.462/26.502 FNL
			16.240 FR/FLR (GB)	552 24.462/502 DF
			22.281/291/321/331/361	26.502 DFL
			FVLR (GB)	558 19.242/262/272/292/302/322/
			20/22.280 FVLS	922 362/422 FLR
			16/19.321 UL	924
			22.321 UNL	925 19.293/343 FL/R
				F 90 19.293/343 FL/R
				26.293/343 DFL
			362/372/422 (462->89) FL	F 02 19.293/343 FL/R
			19.242/262/272/292/302/322/	19.403/463 FL/R
			362/372/422 FLL	F 03 26.403/463 FNLL/R
			24.242/262/292/332/362 FNL	F 05 19.403/463 FL/R
			24.242/262/292/332/362 FNLL	FF06 19.603 FL/R
				T 62
				Lenght :152
				ØB :23
				ØR :90
				Height :
				Weight :3590

1450	81 95301 6132 81 43270 6080	Rep. Kit For Axle Rod Rep. Satz Achsstrebe	16.168/192 F	255 26.272/302/322/372/422 FNL	F 18	Lenght :80
			16.19.240 F	258 23/24.272/322/342/372/402/	F 20	ØB :
			16.240 FR	261 422 FNLL	F 22	ØR :90
			16.280 FR (GB)	262 19.462/502 FL	F 25	Height :
			16.168/192 F	410 24.462/26.502 FNL	F 28	Weight :2170
			12.170/192 F/FL/FR/FLR	493 24.462/502 DF	F 36	
			14.170/192 F/FL/FR/FLR	495 26.502 DFL	F 52	
			16/19.281/291/321/331/361	FR (GB)	515 362/422 FLR	F 2000
			26.281/321/361 DFL	516	F 02	
			16.240 F/FL	527 19.293/343 FL/R	T 02	
			16.168/192 FL-FKO	543 19.293/343 FL/R	T 03	
			22.192/240 FVL-KO	551 26.293/343 DFL	T 10	
			25/26.240 FVL-KO	551 19.293/343 FL/R	T 20	
			16.240 FR/FLR (GB)	552 19.403/463 FL/R	T 32	
			22.281/291/321/331/361	FVLR (GB)	558 26.403/463 FNLL/R	T 37
			20/22.280 FVLS	922 19.603 FL/R	T 50	
			16/19.321 UL	924	T 62	
			22.321 UNL	925		
				F 90		
			19.242/262/272/292/302/322/362/	372/422 (462->89) FL	F 02	
			19.242/262/272/292/302/322/362/	372/422 FLL	F 03	
			24.242/262/292/332/362 FNL	F 05		
			24.242/262/292/332/362 FNLL	F 06		
			25.272/302/322/372/422 FNLL	F 07		
			24.242/262/292/332/362 FVL	F 08		
			24.242/262/292/332/362 DF	F 13		
			25.272/302/322/372/422 DF	F 16		
			52.242/262/272/292/302/322/			
			332/362/372/422 VF			
			26.242/262/272/292/302/322/			
			332/362/372/422 DFL			

3007	81 43220 6204	Rep. Kit For Axle Rod Rep. Satz Achsstrebe	S 2000		Lenght :74
					ØR :95
					Mt. Scrw :M24x2
					Height :
					Weight :

3009	81 43230 6043S	Rep. Kit For Axle Rod Rep. Satz Achsstrebe			Lenght :130
					ØB :19
					ØR :80
					Height :
					Weight :





AUGER NR.	VERGLEICHS NR. CROSS REF. NR.	BENENNUNG DESCRIPTION	MODEL APPLICATION	DIMENSIONS / mm
3010 	81 43250 6009	Rep. Kit For Axle Rod Rep. Satz Achsstrebe		Lenght :60 ØB :20 ØR :46 Height : Weight :
3056 	81 43315 0009	Rep. Kit For Axle Rod Rep. Satz Achsstrebe		Lenght :145 ØB :19 ØR :95 Height : Weight :
3057 	81 43270 6047	Rep. Kit For Axle Rod Rep. Satz Achsstrebe		Lenght : ØB : ØR : Height : Weight :
3201 	81 43270 6065	Rep. Kit For Axle Rod Rep. Satz Achsstrebe	12/12/14T 4X2 LL (4-ZYLINDER-MOTOR) 12/12/14T 4X2 LL (6-ZYLINDER-MOTOR) 12/13/14T 4X2 LLL (4-ZYLINDER-MOTOR) 14/15T 4X2 LL (4-ZYLINDER-MOTOR) 14/15/20T 4X2 LL (6-ZYLINDER-MOTOR) 14/15T 4X2 LLL (6-ZYLINDER-MOTOR) 18/19T 4X2 LL (6-ZYLINDER-MOTOR) 18T 4X2 LLL (6-ZYLINDER-MOTOR) 12/13T 4X2 FL 14/15T 4X2 FL 17/18T 4X2 FL 24T 6X2 FNL 24T 6X2/4 FVL 18T 4X2 FLL 12/13/14T 4X2 ML (6-ZYLINDER-MOTOR) 12/13/14T 4X2 MLL (6-ZYLINDER-MOTOR) 18T 4X2 ML (6-ZYLINDER-MOTOR) 18T 4X2 MLL (6-ZYLINDER-MOTOR) 23/25T 6X2/2 MNL (6-ZYLINDER-MOTOR) 25T 6X2/2 MNLL (6-ZYLINDER-MOTOR) 25/26T 6X2/4 MVL (6-ZYLINDER-MOTOR)	L 76 Lenght :46 L 77 ØR :72 L 79 Met. Srcw:M20x1.5 L 83 Height : L 84 Weight :1228 L 86 L 88 L 89 M 02 M 04 M 06 M 09 M 10 M 16 M 32 M 33 M 39 M 40 M 42 M 43 M 44

AUGER NR.	VERGLEICHS NR. CROSS REF. NR.	BENENNUNG DESCRIPTION	MODEL APPLICATION	DIMENSIONS / mm
3211 	81 43270 6079	Rep. Kit For Axle Rod Rep. Satz Achsstrebe		Lenght :152 ØB :23 ØR :95 Height : Weight :
3287 	81 43220 6250	Rep. Kit For Axle Rod Rep. Satz Achsstrebe		Lenght :130 ØB :19 ØR :85 Height : Weight :
3289 	81 96401 0152	Rep. Kit For Axle Rod Rep. Satz Achsstrebe		Lenght :130 ØB :19 ØR :95 Height : Weight :
4063 	81 43220 6108 S	Rep. Kit For Axle Rod Rep. Satz Achsstrebe		Lenght :130 ØB :19 ØR :72 Height :130 Weight :

KASSBOHRER-SETRA









LENKUNGSTEILE
STEERING PARTS
CATALOGUE







AUGER NR.	VERGLEICHS NR. CROSS REF. NR.	BENENNUNG DESCRIPTION	MODEL APPLICATION	DIMENSIONS / mm
15105	82 2629 3000B	Torque Rod Achsstrebe (KASSBOHRER) (Molekulargelenk)	Travego	Lenght :658 ØR :48 ØB :19 Height :130 Weight :
				
1137	82 26232 0660	Rep. Kit For Axle Rod Rep. Satz Achsstrebe (KASSBOHRER)		Lenght :130 ØB :19 ØR :85 Height : Weight :2682
				
1972	82 26296 0690	Rep. Kit For Axle Rod Rep. Satz Achsstrebe (KASSBOHRER)		Lenght :130 ØB :21 ØR :75 Height : Weight :
				
2898	82 2629 6070	Rep. Kit For Axle Rod Rep. Satz Achsstrebe (SETRA)		Lenght :72 ØR :95 Met. Scrw:M24x2 Height : Weight :
				







MERCEDES















LENKUNGSTEILE
STEERING PARTS
CATALOGUE







AUGER NR.	VERGLEICHS NR. CROSS REF. NR.	BENENNUNG DESCRIPTION	MODEL APPLICATION	DIMENSIONS
10001 	000 330 5248 000 460 0348 000 460 2848 000 460 2948 000 460 5235	Tie Rod End Kugelgelenk	NG-LK-MK-SK ATEGO-AXOR ACTROS SERIES	Length :125 Thread :M 30x1,5 RHT Cone U Ø :27,1 Cone L Ø :30 Weight :1,7 Kg.
10002 	000 460 0648 001 460 0348 000 460 1248 000 460 3548 000 460 3448	Tie Rod End Kugelgelenk	NG-LK-MK-SK ATEGO-AXOR ACTROS Series	Length :125 Thread :M 30x1,5 LHT Cone U Ø :27,1 Cone L Ø :30 Weight :1,7 Kg.
10003 	000 330 0248 000 330 3235 000 463 2229 000 460 3429 001 330 0135 001 330 0235 000 330 7335 000 330 5835 000 338 3410 000 460 8348 000 460 3129 000 463 3529 000 460 3448	Tie Rod End Kugelgelenk	NG-LK-MK-SK Series	Length :115 Thread :M30x1,5 RHT Cone U Ø :23,5 Cone L Ø :26 Weight :1,5 Kg.
10004 	000 330 0035 000 330 0148 302 330 0035 302 330 0135 302 330 0235 302 330 0335	Tie Rod End Kugelgelenk	NG-LK-MK-SK Series	Length :115 Thread :M 30x1,5 LHT Cone U Ø :23,5 Cone L Ø :26 Weight :1,5 Kg.
10007 	000 330 1435 000 330 1535 000 330 7135 000 330 9335 000 330 9535 000 338 3629 000 338 2129	Tie Rod End Kugelgelenk	Transporter NG-LK Series 609÷809/1013÷4019 CH 352.xxx CH 358.xxx etc.	Length :105 Thread :M28x1,5 RHT Cone U Ø :19,9 Cone L Ø :22 Weight :0,9 Kg.
10008 	000 330 3335 000 330 7235 000 330 9435 000 330 9635	Tie Rod End Kugelgelenk	Transporter NG-LK Series 609÷809/1013÷4019 CH 352.xxx CH 358.xxx etc	Length :105 Thread :M 28x1,5 LHT Cone U Ø :19,9 Cone L Ø :22 Weight :0,9 Kg.







AUGER NR.	VERGLEICHS NR. CROSS REF. NR.	BENENNUNG DESCRIPTION	MODEL APPLICATION	DIMENSIONS
10019 	000 330 1235 000 330 7535 000 330 9735 000 330 9935 000 338 3429 000 338 3529	Tie Rod End Kugelgelenk	Transporter Series 507-508-609-610 etc. CH309.xx CH310.xx etc.	Length :105 Thread :M24x1,5 RHT Cone U Ø :19,9 Cone L Ø :22 Weight :0,8 Kg.
10020 	000 330 1335 000 330 9835	Tie Rod End Kugelgelenk	Transporter Series 507-508-609-610 etc. CH309.xx CH310.xx etc.	Length :105 Thread :M24x1,5 LHT Cone U Ø :19,9 Cone L Ø :22 Weight :0,8 Kg.
10021 	001 330 1835	Tie Rod End Kugelgelenk	MK Series 3236-3244 3250-3850 CH380.xxx CH673.xxx etc.	Length :125 Thread :M38x1,5 RHT Cone U Ø :27,1 Cone L Ø :30 Weight :1,5 Kg.
10022 	000 340 1206	Tie Rod End Kugelgelenk	ACTROS 1831-4148 ATEGO 1823-1828 NG 1626-3850 SK 1922-4850	Length :125 Thread :M38x1,5LHT Cone U Ø :27,1 Cone L Ø :30 Weight :1,5Kg.
10030 	000 460 0148 000 460 2648 000 460 2748	Tie Rod End Kugelgelenk	NG-LK Series 709-917/1013-1024 CH380.xxx CH673.xxx etc.	Length :125 Thread :M30x1,5 RHT Cone U Ø :23,5 Cone L Ø :26 Weight :1,6 Kg.
10031 	000 460 0705	Tie Rod End Kugelgelenk	SK 1735-3253	Length :125 Thread :M30x1,5 RHT Cone U Ø :27,1 Cone L Ø :30 Weight :1,7 Kg.







AUGER NR.	VERGLEICHS NR. CROSS REF. NR.	BENENNUNG DESCRIPTION	MODEL APPLICATION	DIMENSIONS
10033 	000 330 0635 000 330 6735 000 330 8535 000 330 8735 000 338 2410 000 463 3229 000 330 0335	Tie Rod End Kugelgelenk	LK Series 709-809-811 etc. CH314.xxx CH316.xxx etc.	Length :95 Thread :M24x1,5 RHT Cone U Ø :18,1 Cone L Ø :20 Weight :0,6 Kg.
10035 	000 330 0735 000 330 6835 000 330 8635 000 330 8835 000 330 0235	Tie Rod End Kugelgelenk	LK Series 709-809-811 etc. CH314.xxx CH316.xxx etc.	Length :95 Thread :M24x1,5 LHT Cone U Ø :18,1 Cone L Ø :20 Weight :0,6 Kg.
10042 	699 460 1648	Tie Rod End Kugelgelenk	SK 1831-2544	Length :135 Thread :M30x1,5 RHT Cone U Ø :27,1 Cone L Ø :30 Weight :3 Kg.
10049 	631 330 0310 631 338 0310	Tie Rod End Kugelgelenk	631 D	Length :90 Thread :M18x1,5 RHT Cone U Ø :16,3 Cone L Ø :18 Weight :0,6 Kg.
10050 	000 330 1035 001 330 1235 001 330 1435 000 338 1610	Tie Rod End Kugelgelenk	T2/LN1 VARIO	Length :95 Thread :M24x1,5RHT Cone U Ø :16,2 Cone L Ø :18 Weight :0,6 Kg.
10051 	000 330 2635 000 330 6935 001 330 0835 001 330 0935	Tie Rod End Kugelgelenk	T2 O 309	Length :160 Thread :M24x1,5 RHT Cone U Ø :16,2 Cone L Ø :18,5 Weight :0,8 Kg.







AUGER NR.	VERGLEICHS NR. CROSS REF. NR.	BENENNUNG DESCRIPTION	MODEL APPLICATION	DIMENSIONS
10052 	000 460 6848 001 460 0448 000 460 5748 000 460 6048 000 460 7048 001 460 1748 001 460 7648	Tie Rod End Kugelgelenk	LK-MK-SK Actros Series	Length :125 Thread :M30x1,5 RHT Cone U Ø :28,9 Cone L Ø :32 Weight :1,8 Kg.
10053 	000 330 3135 000 330 8135 001 330 0335 001 330 0435	Tie Rod End Kugelgelenk	LK 1513-1516 LP 608-913 NG 1013-1424	Length :115 Thread :M30x1,5 RHT Cone U Ø :19,9 Cone L Ø :22 Weight :1,2 Kg.
10054 	631 338 0410	Tie Rod End Kugelgelenk	631 D	Length :90 Thread :M18x1,5LHT Cone U Ø :16,3 Cone L Ø :18,2 Weight :0,4 Kg.
10055 	001 330 4035 000 330 7735 000 338 4929 001 330 2135 001 330 2635	Tie Rod End Kugelgelenk	Busses O 303 O 303 CH 300.xxx CH 303.xxx	Length :150 Thread :M35x1,5 RHT Cone U Ø :23,5 Cone L Ø :26 Weight :1,9 Kg.
10056 	000 330 4135 000 330 7835 000 330 1935 001 330 2235 001 330 2735 000 330 2935 000 338 5029	Tie Rod End Kugelgelenk	Busses O 303 O 303 CH 300.xxx CH 303.xxx	Length :150 Thread :M35x1,5 LHT Cone U Ø :23,5 Cone L Ø :26 Weight :1,9 Kg.
10057 	000 460 9248 001 460 2948	Tie Rod End Kugelgelenk	G 90 6 Ton 8 Ton 9 Ton 10 Ton Telai/Chasis Lxx Year 87'÷94'	Length :146 Thread :M 30x1,5 RHT Cone U Ø :28,9 Cone L Ø :32 Weight :2 Kg.

AUGER NR.	VERGLEICHS NR. CROSS REF. NR.	BENENNUNG DESCRIPTION	MODEL APPLICATION	DIMENSIONS
10058 	000 330 2735 000 330 7035 001 330 0735 001 330 1035	Tie Rod End Kugelgelenk	T2 O 309	Lenght :160 Thread :M24x1,5 RHT Cone U Ø :16,2 Cone L Ø :18,5 Weight :0,8 Kg.
10059 	001 460 4148 001 460 5048	Tie Rod End Kugelgelenk	ACTROS 1831-4148 ACTROS 1832-2658 ATEGO 1823-2628 AXOR 1823-3228	Lenght :141 Thread :M28x1,5 RHT Cone U Ø :23,9 Cone L Ø :28,6 Weight :1,4 Kg.
10061 	000 460 7248 001 330 4835 460 330 1235 631 338 0510	Tie Rod End Kugelgelenk	631 D	Lenght :95 Thread :M20x1,5 RHT Cone U Ø :18,2 Cone L Ø :20,2 Weight :0,4 Kg.
10062 	631 330 0435 000 460 7348	Tie Rod End Kugelgelenk	631 D	Lenght :95 Thread :M20x1,5 LHT Cone U Ø :18,2 Cone L Ø :20,2 Weight :0,4 Kg.
10063 	000 330 5635 000 338 1810 000 460 4328 000 460 5648 310 330 0635 310 330 1035 310 330 1235	Tie Rod End Kugelgelenk	ACTROS 1831-4148 T2/LN1	Lenght :105 Thread :M24x1,5 RHT Cone U Ø :18,1 Cone L Ø :20 Weight :1,4 Kg.
10064 	942 330 0003 942 330 0103 942 330 0203 942 330 0703 001 460 0005 001 460 0105	Tie Rod Spurstange	Actros-New Actros Maxi-Atego Assale-Axles 739.500 739.541 739.510 739.542 739.520 739.543 739.530 739.544 739.531 739.550 739.540	Lenght :1730 Pipe Ø :50 Cone U Ø :28,9 Cone L Ø :32,2 Weight :15,5 Kg.

AUGER NR.	VERGLEICHS NR. CROSS REF. NR.	BENENNUNG DESCRIPTION	MODEL APPLICATION	DIMENSIONS
10065 	000 460 1748	Tie Rod End Kugelgelenk	ACTROS 1831-4148 ATEGO 1823-1828 NG 1928-3850 SK 1831-4850	Lenght :135 Thread :M38x1,5 RHT Cone U Ø :34,3 Cone L Ø :38 Weight :3 Kg.
10066 	625 330 0903P 625 330 1203P 625 330 1303P 944 330 0203P	Tie Rod End Kugelgelenk	ACTROS 1831-4148 ATEGO 1823-1828 NG 1928-3850 SK 1831-4850	Lenght :135 Thread :M38x1,5 RHT Cone U Ø :34,3 Cone L Ø :38 Weight :3 Kg.
10067 	001 460 0648 000 460 4848	Tie Rod End Kugelgelenk	MK 1420-2534 NG 2222-3850 SK 1729-4850	Lenght :158 Thread :M30x1,5 RHT Cone U Ø :28,9 Cone L Ø :32 Weight :1,9 Kg.
10068 	000 460 7748 001 460 2148	Tie Rod End Kugelgelenk	Bus Series O 404 CH356.xx CH613.xx etc...	Lenght :125 Thread :M24x1,5 RHT Cone U Ø :27,1 Cone L Ø :30 Weight :1,5 Kg.
10069 	000 460 7848 001 460 2148 001 460 2048	Tie Rod End Kugelgelenk	O 403	Lenght :125 Thread :M24x1,5 LHT Cone U Ø :27,1 Cone L Ø :30 Weight :1,5 Kg.
10070 	001 330 8435 001 460 0748 000 460 8448	Tie Rod End Kugelgelenk	LK/LN2 1520 LK/LN2 1524	Lenght :155 Thread :M38x1,5 RHT Cone U Ø :27,1 Cone L Ø :30 Weight :2,4 Kg.







AUGER NR.	VERGLEICHS NR. CROSS REF. NR.	BENENNUNG DESCRIPTION	MODEL APPLICATION	DIMENSIONS
10071 	001 330 8535	Tie Rod End Kugelgelenk	LK/LN2 1520 LK/LN2 1524	Length :155 Thread :M38x1,5 LHT Cone U Ø :27,1 Cone L Ø :30 Weight :2,4 Kg.
10072 	001 460 3848 001 460 4848 001 460 8048	Drag Link Lenkstange	ACTROS	Length :115 Thread :M30x1,5 RHT Cone U Ø :24 Cone L Ø :28,8 Weight :0,8 Kg.
10074 	000 333 0827	Tie Rod End Kugelgelenk	O 404 O 403	Length :115 Thread :M24x1,5 RHT Cone U Ø :23,5 Cone L Ø :26 Weight :1,16 Kg.
10075 	001 460 8248	Tie Rod End Kugelgelenk	AXOR 1823-3228	Length :115 Thread :M28x1,5 RHT Cone U Ø :23,9 Cone L Ø :28,6 Weight :1,2 Kg.
10077 	625 460 0805 625 460 6105 625 460 8705 625 460 8905 625 460 9505 625 460 9705	Drag Link Lenkstange	NG 3520 SK 2044 SK 3236 SK 4050 SK 4080	Length :915 Pipe Ø :50 Cone U Ø :28,9 Cone L Ø :32 Weight :8,9 Kg.
10078 	000 460 6005P	Drag Link Lenkstange	MK 1420-2534 NG 1622-2222 SK 1729-3553	Length :158 Thread :M30x1,5 RHT Cone U Ø :28,9 Cone L Ø :32,2 Weight :2,6 Kg.







AUGER NR.	VERGLEICHS NR. CROSS REF. NR.	BENENNUNG DESCRIPTION	MODEL APPLICATION	DIMENSIONS
10079 	000 460 6005P1	Drag Link Lenkstange	MK 1420-1424 SK 2635-2650 MK 1717-1733 SK 3229-3253 MK 1820-1834 SK 3534-3553 MK 2426-2433 MK 2524-2534 NG 1622 NG 2222 NG 3235 SK 1729-1748 SK 1834-1853 SK 1929-1935 SK 2435-2448 SK 2538-2553	Lenght :158 Thread :M 30x1,5 LHT Cone U Ø:28,9 Cone L Ø : 32,2 Weight :2 Kg.
10080 	949 330 1003P 949 330 1703P	Tie Rod End Kugelgelenk	ACTROS 2631 -4148	Lenght :125 Thread :M30x1,5 RHT Cone U Ø:28,6 Cone L Ø :32 Weight :2 Kg.
10082 	000 338 4923	Tie Rod End Kugelgelenk	507 D 508 D 510	Lenght : 95 Thread :M22x1,5 RHT ConeU Ø :16,2 Cone L Ø :18,2 Weight :0,6 Kg.
10083 	000 460 6605	Drag Link Lenkstange	MK1420-1424 SK2538-2553 MK1717-1729 SK2631-2650 MK1733 SK3235-3253 MK1820-1834 SK3534-3553 MK2426-2433 NG1622 MK2527-2534 NG2222 SK1729-1748 SK1831-1853 SK1922-1948 SK2024-2050 SK2429-2448	Lenght :1130 Pipe Ø :52 ConeU Ø :28,9 Cone L Ø :32 Weight :12,5 Kg.
10084 	391 330 0603 391 330 0803 391 330 1003 391 330 1203	Tie Rod Spurstange	MK1420-1427 SK1729-1748 MK1722-1733 SK1831-1853 MK1824-1834 SK1922-1948 MK1926 SK2024-2050 MK2420-2433 SK2429-2448 MK2524-2534 SK2538-2553 NG1617-1644 SK2629-2650 NG1922-1944 SK3235-3253 NG2025-2036 SK3534-3553 NG2219-2235 NG2635-2636 NG3250 NG3336	Lenght :1190 Pipe Ø :40 391 Cone U Ø:23,5 Cone L Ø :26 Weight :8,3 Kg.
10085 	000 996 7045	Ball Joint Kugelgelenklager	MB 3031	Lenght :82 Thread :M14x1,5 RHT Weight :0,2 Kg.







AUGER NR.	VERGLEICHS NR. CROSS REF. NR.	BENENNUNG DESCRIPTION	MODEL APPLICATION	DIMENSIONS
10087 	685 152 7000 000 460 5848 000 460 6148 000 460 6948 000 460 7148 001 460 0548	Tie Rod End Kugelgelenk	ACTROS 1831-4148 ACTROS 1832-2658 ATEGO 1823-2628 AXOR 1823-3228 ECONIC MK 1417-2534 NG 1422-3850 SK 1831-4850	Lenght :125 Thread :M30x1,5LHT Cone U Ø :28,9 Cone L Ø :32 Weight :1,8 Kg.
10191 	631 460 0705	Drag Link Lenkstange	631 D	Lenght :1243 Pipe Ø :35 Cone U Ø :16,3 Cone L Ø :18 Weight :5,7 Kg.
10192 	676 460 1105 676 460 1505 676 460 0605 676 460 0105	Drag Link Lenkstange	LK1314 LK1317 LK1320 LK2020 LK1324 LK1824	Lenght :780 Pipe Ø :40 Cone U Ø :23,5 Cone L Ø :26 Weight :6,5 Kg.
10193 	346 460 0005 346 460 0105 346 460 5005	Drag Link Lenkstange	2524-2527	Lenght :770 Pipe Ø :40 Cone U Ø :23,5 Cone L Ø :26 Weight :6,4 Kg.
10194 	620 460 3705 620 460 0005 620 460 2005 620 460 2805	Drag Link Lenkstange	MK-SK 1628-1633-1635-1636-2033-2228-2233-2428 (Telai 620.xxx) 1922-1928-1933-1935-1936 2222-2228-2422-2428-2628 (Telai 621.xxx) 2228-2233-2236-2238-3028-3033-3038 (Telai 623.xxx) 2628-3328-3528 (Telai 624.xxx) 3236 3244-3250-3850 (Telai 625.xxx) 1635-1644 2435-2444 (Telai 645.xxx) 1935-1944 (Telai 646.xxx) 2035 (Telai 647.xxx) 2235-2635-3335 (Telai 648.xxx) 2635-2644-3344-3544 (Telai 649.xxx) 1831-1834-1838-1844-1850-2531 2538 (Telai 655.xxx) 1922-1929-1935-2038 (Telai 656.xxx) 2428-2538-2544-2550-2553-3235 (Telai 658.xxx) 2631-2634-2644-2650-2653 3550 (Telai 659.xxx)	Lenght :885 Pipe Ø :40 Cone U Ø :27,1 Cone L Ø :30 Weight :7,6 Kg
10195 	387 460 1405 387 460 3205 387 460 3305 647 460 0005 647 460 0105 387 460 0705	Drag Link Lenkstange	NG 1626 1632 1719 1919 1926 1932 2026 2032 2226 2232 2626 2632	Lenght :865 Pipe Ø :40 Cone U Ø :27,1 Cone L Ø :30 Weight :7,3 Kg.







AUGER NR.	VERGLEICHS NR. CROSS REF. NR.	BENENNUNG DESCRIPTION	MODEL APPLICATION	DIMENSIONS
10196	343 460 1005 343 460 1205 343 460 1405 343 460 1505 343 460 0405 343 460 0805	Drag Link Lenkstange	MK 2524 MK 2527	Lenght :760 Pipe Ø :40 Cone U Ø :27,1 Cone L Ø :30 Weight :6,6 Kg.
10197	620 460 2905 620 460 3005 620 460 0805 620 460 0405	Drag Link Lenkstange	MK-SK 1922-1925-1928-1935-1936 2428-2528 (Telai 621.xxx) 2628-3328-3528 (Telai 624.xxx) 1935 (Telai 646.xxx) 2635 (Telai 649.xxx) 1729-1735-1831-1834-1838-1844 850-2038 2635 (Telai 655.xxx) 1922-1929-1935-2038 2635 (Telai 656.xxx) 2631-2634-2644-2650-2653-3550 2635 (Telai 659.xxx)	Lenght :865 Pipe Ø :40 Cone U Ø :27,1 Cone L Ø :30 Weight :7,3 Kg.
10198	675 460 1205 675 460 1805 675 460 2405 675 460 3005	Drag Link Lenkstange	LK 1114 1117 1120	Lenght :717 Pipe Ø :40 Cone U Ø :23,5/19,9 Cone L Ø :26/22 Weight :5,8 Kg.
10199	668 460 0505 668 460 0905 668 460 1105	Drag Link Lenkstange	507 D 508 D 510 D 609 D 611 D 709 D 711 D 714 D	Lenght :505 Pipe Ø :28 Cone U Ø :16,2 Cone L Ø :18 Weight :1,9 Kg.
10200	631 330 0603	Tie Rod Spurstange	631 D	Lenght :667 Pipe Ø :30 Cone U Ø :19,9 Cone L Ø :22 Weight :7,7 Kg.
10201	673 460 0205 673 460 0405 673 460 0605 673 460 0805	Drag Link Lenkstange	LK 709 711 809 811 814 914 817 917	Lenght :730 Pipe Ø :36 Cone U Ø :19,9 Cone L Ø :22 Weight :4,2 Kg.







AUGER NR.	VERGLEICHS NR. CROSS REF. NR.	BENENNUNG DESCRIPTION	MODEL APPLICATION	DIMENSIONS
10202	345 330 7403 345 330 7503 385 330 0503 385 330 0603 385 330 1403 385 330 1103 385 330 1503	Tie Rod Spurstange	MK 1222 NG 1419	Lenght :1611 Pipe Ø :46 Cone U Ø :23,5 Cone L Ø :26 Weight :9,6 Kg.
			MK 1420 NG 1420 MK 1422 NG 1422 MK 1426 NG 1424 NG 1013 NG 1425 NG 1017 NG 1613 NG 1213 NG 1614 NG 1217 NG 1617 NG 1219 NG 1619 NG 1222 NG 1620 NG 1413 NG 1622 NG 1414 NG 1624 NG 1417 NG 1625	
10203	350 330 7203 393 330 0003 393 330 0303 393 330 0403	Tie Rod Spurstange	NG Assali-Axles	Lenght :1620 Pipe Ø :50 Cone U Ø :27,1 Cone L Ø :30 Weight :13,6 Kg.
			739.008 739.055 739.077 739.134 739.018 739.056 739.078 739.135 739.019 739.059 739.079 739.137 739.020 739.060 739.080 739.141 739.030 739.061 739.081 739.143 739.031 739.062 739.082 739.143 739.032 739.063 739.083 739.144 739.033 739.064 739.100 739.146 739.037 739.065 739.102 739.147 739.038 739.066 739.109 739.148 739.039 739.067 739.110 739.150 739.042 739.072 739.118 to 739.048 739.074 739.119 739.187 739.054 739.076 739.133	
10204	617 460 0005 617 460 0205 617 460 2805	Drag Link Lenkstange	NG 1222	Lenght :870 Pipe Ø :42 Cone U Ø :23,5 Cone L Ø :26 Weight :7,6 Kg.
			NG 1414 NG 1417 NG 1419 NG 1420 NG 1422 NG 1425 NG 1617 NG 1619 NG 1620 NG 1622 NG 1625 NG 1628	
10205	300 460 0405 300 460 0505 301 460 0505	Drag Link Lenkstange	O 303	Lenght :1145 Pipe Ø :38 Cone U Ø :23,5 Cone L Ø :26 Weight :8 Kg.
			O 340	
10206	631 330 0303	Tie Rod Spurstange	Actros-New Actros	Lenght :294 Pipe Ø :22 Cone U Ø :16,3 Cone L Ø :18 Weight :1,2 Kg.
			Assale-Axles	
10207	300 460 0605 300 460 0705 305 460 0305	Drag Link Lenkstange	O 303	Lenght :975 Pipe Ø :36 Cone U Ø :23,5 Cone L Ø :26 Weight :5,4 Kg.
			O 305	







AUGER NR.	VERGLEICHS NR. CROSS REF. NR.	BENENNUNG DESCRIPTION	MODEL APPLICATION	DIMENSIONS
10208 	316 460 0605 316 460 0805 316 460 0905 316 460 0705	Drag Link Lenkstange	LP 608 LP 709 LP 808 LP 809 LP 811 LP 813 LP 913	Lenght :530 Pipe Ø :36 Cone U Ø :19,9 Cone L Ø :22 Weight :3,7 Kg.
10209 	601 460 0505 601 460 0605 601 460 0705 601 460 0805 601 460 0905 601 460 1005 601 460 1105 601 460 1205 601 460 1305 601 460 1505	Drag Link Lenkstange	407 D 408 D 409 D 410 D	Lenght :470 Pipe Ø :28 Cone U Ø :16,2 Cone L Ø :18,2 Weight :2,2 Kg.
10210 	670 460 2805 670 460 2905	Drag Link Lenkstange	709 D 711 D 714 D 809 D 811 D 814 D	Lenght :495 Pipe Ø :32 Cone U Ø :19,9 Cone L Ø :22 Weight :3 Kg.
10211 	625 330 0303 625 330 2003 625 330 2603 625 330 2703 625 330 2103	Tie Rod Spurstange	ACTROS 4140-4148	Lenght :1565 Pipe Ø :50 Cone U Ø :28,9 Cone L Ø :32 Weight :13 Kg.
10212 	670 330 0203 670 330 0303 670 330 0003 670 330 0103 670 330 0403 670 330 0503	Tie Rod Spurstange	507 D 508 D 510 609 D 611 D 709 D 711 D 714 D 809 D 811 D 814 D	Lenght :1594 Pipe Ø :36 Cone U Ø :19.9 Cone L Ø :22 Weight :8 Kg.
10213 	383 460 0805 383 460 1605 383 460 2405 383 460 4505	Drag Link Lenkstange	NG 1013 NG 1017 NG 1019 NG 1213 NG 1217 NG 1219 NG 1413 NG 1417 NG 1419 NG 1424	Lenght :883 Pipe Ø :40 Cone U Ø :19,9 Cone L Ø :22 Weight :6,3 Kg.

AUGER NR.	VERGLEICHS NR. CROSS REF. NR.	BENENNUNG DESCRIPTION	MODEL APPLICATION	DIMENSIONS
10214	602 330 0903 602 330 1003 602 330 5303 602 330 5403 608 330 0503 608 330 0603	Tie Rod Spurstange	207 D	Lenght :1356
			208 D	Pipe Ø :30
			209 D	Cone U Ø :16,2
			210 D	Cone L Ø :18
			307 D	Weight :4,9 Kg.
			308 D	
			309 D	
			310 D	
			310 D	
			310 D	
			310 D	
			310 D	
			310 D	
			310 D	
			310 D	
			310 D	
310 D				
10215	677 330 0303 677 330 0403	Tie Rod Spurstange	LK/LN2 817	Lenght :1562
			LK/LN2 1114	Pipe Ø :40
			LK/LN2 1117	Cone U Ø :23,5
			LK/LN2 1120	Cone L Ø :26
			LK/LN2 1124	Weight :10,3 Kg.
			LK/LN2 1314	
			LK/LN2 1317	
			LK/LN2 1320	
			LK/LN2 1324	
			LK/LN2 1520	
			LK/LN2 1524	
			LK/LN2 1720	
			LK/LN2 1844	
			LK/LN2 1844	
			LK/LN2 1844	
			LK/LN2 1844	
LK/LN2 1844				
10216	357 460 1005 357 460 0405 357 460 1105	Drag Link Lenkstange	O 405	Lenght :988
			O 407	Pipe Ø :36
			O 408	Cone U Ø :23,5
				Cone L Ø :26
				Weight :5,4 Kg.
10217	302 330 1103 302 330 1603 302 330 1403	Drag Link Lenkstange	NG 1626	Lenght :1624
			NG 1632	Pipe Ø :46
			NG 1719	Cone U Ø :23,5
			NG 1919	Cone L Ø :26
			NG 1926	Weight :9,7 Kg.
			NG 1928	
			NG 1932	
			NG 2026	
			NG 2032	
			NG 2226	
			NG 2232	
			NO 2626	
			NG 2632	
			NG 2632	
			NG 2632	
			NG 2632	
NG 2632				
NG 2632				
10218	316 330 0203 316 330 0503 316 330 0603 316 330 0703	Drag Link Lenkstange	LP 608	Lenght :1454
			LP 709	Pipe Ø :28
			LP 808	Cone U Ø :18,15
			LP 809	Cone L Ø :20
			LP 811	Weight :5,5 Kg.
			LP 813	
			LP 913	
			LP 913	
			LP 913	
			LP 913	
			LP 913	
			LP 913	
			LP 913	
			LP 913	
			LP 913	
			LP 913	
LP 913				
10219	945 330 0003 945 330 0103 945 330 0403 945 330 0603	Tie Rod Spurstange	Actros-New Actros	Lenght :1735
			Assolve-Axles	Pipe Ø :62
			739.500	739.543
			739.510	739.544
			739.520	739.550
			739.530	
			739.531	
			739.540	
			739.541	
			739.542	
			739.542	
			739.542	
			739.542	
			739.542	
			739.542	
			739.542	
739.542				
739.542				

AUGER NR.	VERGLEICHS NR. CROSS REF. NR.	BENENNUNG DESCRIPTION	MODEL APPLICATION	DIMENSIONS
10220 	309 330 1203	Drag Link Lenkstange	405 D	Lenght :1476 Pipe Ø :40 Cone U Ø :16,3 Cone L Ø :18,5 Weight :6,3 Kg.
	309 330 1303		406 DG	
	309 330 1403		407 D	
	309 330 1603		408 DG	
	309 330 1703		409	
	309 330 1803		410	
	309 330 1903		508 DG	
	309 330 2003		608 D	
	309 330 2103		408 G	
	409 G			
10221 	670 460 0805	Drag Link Lenkstange	709 D	Lenght :505 Pipe Ø :32 Cone U Ø :19,9 Cone L Ø :22 Weight :4 Kg.
	670 460 1205		711 D	
	670 460 4605		714 D	
	670 460 2005		809 D	
	670 460 1605		811 D	
			814 D	
10222 	001 460 0305	Drag Link Lenkstange	MK-SK	Lenght :840 Pipe Ø :48 Cone U Ø :28,9/27,1 Cone L Ø :32/30 Weight :7,5 Kg.
	001 460 0405		1625-1628-2225-2228 (Telai 617 .xxx) 1619-1620-1622-1625-2822 2825+2828-3025 (Telai 619.xxx) 1424-1427 (Telai 651.xxx) 1717 1720-1726-1729-1733-1820 1827-1834-1926-2422-2426 2429-2431-2527-2531 (Telai 652 .xxx) 2420-2426-2427-2433 2524-2527-2531-2534 (Telai 653.xxx)	
10223 	002 460 4305	Drag Link Lenkstange	ACTROS 1831-4148	Lenght :834 Pipe Ø :36 Cone U Ø :23,9 Cone L Ø :28,6 Weight :6 Kg.
	002 460 4405		ATEGO 1823-1828	
10224 	617 330 0203	Tie Rod Spurstange	MK 1417	Lenght :1611 Pipe Ø :46 Cone U Ø :27,1 Cone L Ø :30 Weight :10,2 Kg.
	617 330 0303		NG 1414	
			MK 1420	
			NG 1417	
			MK 1422	
			NG 1419	
			MK 1424	
			NG 1420	
			MK 1426	
			NG 1422	
			MK 1717	
			NG 1425	
			MK 1720	
			NG 1614	
	MK 1722			
	NG 1617			
	MK 1820			
	NG 1619			
	MK 1824			
	NG 1620			
	MK 2422			
	NG 1622			
	MK 2433			
	MK 2534			
10225 	383 460 0605	Drag Link Lenkstange	NG 1013	Lenght :890 Pipe Ø :40 Cone U Ø :23,5 Cone L Ø :26 Weight :7 Kg.
	383 460 1405		NG 1017	
	383 460 2305		NG 2214	
	383 460 4405		NG 2219	
			NG 1213	
			NG 1217	
			NG 1219	
			NG 1413	
			NG 1417	
			NG 1419	
			NG 1424	
			NG 1613	
			NG 1617	
			NG 1619	







AUGER NR.	VERGLEICHS NR. CROSS REF. NR.	BENENNUNG DESCRIPTION	MODEL APPLICATION	DIMENSIONS
10226	001 460 2905 001 460 3005	Drag Link Lenkstange	MK-SK 1625-1628-2225 (Telai 617.xxx) 2228-2219-2220-2222-2225 2822-2825-2828-3025 (Telai 619.xxx) 1424-1427 (Telai 651 .xxx) 1717-1720-1726-1729 1733-1820-1827-1834-1926 2422-2446-2629-2431-2527 2531 (Telai 652.xxx) 2420-2426 2427-2433-2524-2527-2531 2534 (Telai 653.xxx)	Lenght :840 Pipe Ø :52 Cone U Ø :28,9 Cone L Ø :32 Weight :9,6 Kg.
				
10227	670 460 2605 670 460 2705	Drag Link Lenkstange	709 D 711 D 714 D 809 D 811 D 814 D	Lenght :495 Pipe Ø :32 Cone U Ø :19,9 Cone L Ø :22 Weight :4 Kg.
				
10228	668 460 1705 668 460 1905 668 460 1505	Drag Link Lenkstange	507 D 508 D 510 D 609 D 611 D 709 D 711 D 714 D	Lenght :505 Pipe Ø :28 Cone U Ø :16,2 Cone L Ø :18,3 Weight :1,9 Kg.
				
10229	387 460 0005 387 460 4805 387 460 4905	Drag Link Lenkstange	NG 1626 NG 1632 NG 1719 NG 1919 NG 1926 NG 1932 NG 2226 NG 2232 NG 2626 NG 2632	Lenght :880 Pipe Ø :40 Cone U Ø :23,5 Cone L Ø :26 Weight :6,9 Kg.
				
10230	673 460 0305 673 460 0505 673 460 0705 673 460 0905	Drag Link Lenkstange	LK/LN2 709 LK/LN2 711 LK/LN2 809 LK/LN2 811 LK/LN2 814 LK/LN2 817 LK/LN2 914 LK/LN2 917 LK/LN2 1317	Lenght :725 Pipe Ø :36 Cone U Ø :19,9 Cone L Ø :22 Weight :4,5 Kg.
				
10231	617 460 3505 617 460 3605	Drag Link Lenkstange	MK 1420 MK 1422 MK 1426 MK 1722 NG 1414 NG 1417 NG 1419 NG 1422 NG 1425 NG 1617 NG 1619 NG 1620 NG 1622	Lenght :878 Pipe Ø :42 Cone U Ø :27,1 Cone L Ø :30 Weight :8,1 Kg.
				







AUGER NR.	VERGLEICHS NR. CROSS REF. NR.	BENENNUNG DESCRIPTION	MODEL APPLICATION	DIMENSIONS
10232 	676 460 1905 676 460 0000 676 460 2105	Drag Link Lenkstange	LK/LN2 817 LK/LN2 1114 LK/LN2 1117 LK/LN2 1120 LK/LN2 1124 LK/LN2 1314 LK/LN2 1317 LK/LN2 1320 LK/LN2 1324 LK/LN2 1520 LK/LN2 1524 LK/LN2 1720 LK/LN2 2538	Lenght :788 Pipe Ø :42 Cone U Ø :23,5 Cone L Ø :26 Weight :7 Kg.
10233 	631 330 0503 631 330 0703	Tie Rod Spurstange	631 D	Lenght :310 Pipe Ø :27 Cone U Ø :18,1 Cone L Ø :20 Weight :1,7 Kg.
10234 	617 460 3205 617 460 3305	Drag Link Lenkstange	MK 1420 NG 1619 MK 1422 NG 1620 MK 1426 NG 1622 MK 1722 NG 1414 NG 1417 NG 1419 NG 1422 NG 1425 NG 1617	Lenght :870 Pipe Ø :42 Cone U Ø :27,1 Cone L Ø :30 Weight :8,1 Kg.
10235 	313 460 0005 313 460 0105	Drag Link Spurstange	613 D	Lenght :490 Pipe Ø :28 Cone U Ø :18,1 Cone L Ø :20 Weight :2,4 Kg.
10236 	676 330 0803 676 330 1003	Tie Rod Spurstange	LK/LN2 914 LK/LN2 917 LK/LN2 1114 LK/LN2 1117 LK/LN2 1120 LK/LN2 1124 LK/LN2 1217 LK/LN2 1317 LK/LN2 1524	Lenght :1546 Pipe Ø :40 Cone U Ø :23,5 Cone L Ø :26 Weight :8,1 Kg.
10237 	346 330 3903 346 330 4903	Tie Rod Spurstange	NG 1626-1632 NG 1719 NG 1919-1936 NG 2028 NG 2626-2636 NG 3250 NG 3336 NG 3528-3535 SK 1729-1748 SK 1831-1853 SK 1922-1935 SK 2024-2044 SK 2544	Lenght :1588 Pipe Ø :60 Cone U Ø :27,1 Cone L Ø :30 Weight :14,9 Kg.







AUGER NR.	VERGLEICHS NR. CROSS REF. NR.	BENENNUNG DESCRIPTION	MODEL APPLICATION	DIMENSIONS
10238 	352 330 1903 352 330 2003 352 330 2303 352 330 2403	Tie Rod Spurstange	SK 2629	Lenght :1620 Pipe Ø :50 Cone U Ø :19,9 Cone L Ø :22 Weight :12,2 Kg.
10239 	357 460 1405 357 460 1505	Drag Link Lenkstange	O 405 O 407 O 408	Lenght :1066 Pipe Ø :40 Cone U Ø :23,5 Cone L Ø :26 Weight :7,5 Kg.
10240 	975 330 0203 975 330 0303 975 330 0803	Tie Rod Spurstange	ATEGO 915-1528	Lenght :1607 Pipe Ø :40 Cone U Ø :27,1 Cone L Ø :30 Weight :11 Kg.
10241 	675 460 3105 675 460 2505 675 460 1305 675 460 1905	Drag Link Lenkstange	LK/LN2 814 LK/LN2 817 LK/LN2 914 LK/LN2 917 LK/LN2 1114 LK/LN2 1117 LK/LN2 1120 LK/LN2 1217	Lenght :713 Pipe Ø :40 Cone U Ø :23,5 Cone L Ø :26 Weight :5,7 Kg.
10242 	619 460 2705 619 460 3105 619 460 5305 001 460 9705 619 460 1205	Drag Link Lenkstange	MK 1424 NG 1614 MK 1427 NG 1617 MK 1717 NG 1619 MK 1720 NG 1620 MK 1722 NG 1622 MK 1726 NG 1625 MK 1733 NG 2219 MK 1820 NG 2220 MK 1824 NG 2222 MK 1827 NG 2225 MK 1831 MK 2433 MK 2534	Lenght :860 Pipe Ø :48 Cone U Ø :27,1 Cone L Ø :30 Weight :8,6 Kg.
10243 	305 460 0705 307 460 0405	Drag Link Lenkstange	O 305	Lenght :1000 Pipe Ø :40 Cone U Ø :23,5 Cone L Ø :26 Weight :7,2 Kg.







AUGER NR.	VERGLEICHS NR. CROSS REF. NR.	BENENNUNG DESCRIPTION	MODEL APPLICATION	DIMENSIONS
10244	305 460 0605 357 460 1205 357 460 1305	Drag Link Lenkstange	O 307 O 407 O 408	Lenght :1160 Pipe Ø :40 Cone U Ø :23,5 Cone L Ø :26 Weight :8 Kg.
10245	970 330 0003 970 330 0103 970 330 0203 970 330 0303	Tie Rod Spurstange	ATEGO Assale-Axles 730.711 730.712 730.713 730.714 730.715 730.716 730.717 730.719	Lenght :1640 Pipe Ø :40 Cone U Ø :23,5 Cone L Ø :26 Weight :9,9 Kg.
10246	942 330 0803 949 330 0203 949 330 0903	Tie Rod Spurstange	Actros-New Actros Assale-Axles 739.005 739.410 739.550 739.009 739.411 739.560 739.012 739.430 739.561 739.013 to 739.570 739.014 739.445 739.580 739.016 739.500 739.017 739.510 739.122 739.520 739.123 739.531 739.189 739.540 739.190 739.541 739.196 739.542 739.400 739.543 739.401 739.544	Lenght :1625 Pipe Ø :50 Cone U Ø :28,9 Cone L Ø :32 Weight :14 Kg.
10247	625 330 1303 625 330 0903 625 330 1203	Tie Rod Spurstange	NG 2628 SK 2024 NG 2636 SK 2031 NG 3250 SK 2629 NG 3336 SK 2635 NG 3528 SK 3238 NG 3535 SK 3253 NG 3850 SK 3535 SK 1831 SK 3538 SK 1838 SK 1853 SK 1922 SK 1929 SK 1935	Lenght :1575 Pipe Ø :60 Cone U Ø :34,3 Cone L Ø :38 Weight :18,6 Kg.
10248	000 460 9205 000 460 9305 001 460 6905	Drag Link Lenkstange	ACTROS 1831-3357 ACTROS 1832-2658 AXOR 1823-3228 ATEGO 1823-2628	Lenght :870 Pipe Ø :40 Cone U Ø :27,1 Cone L Ø :30 Weight :7,7 Kg.
10249	000 460 9405 000 460 9505 001 460 7105	Drag Link Lenkstange	ACTROS 1831-4148	Lenght :900 Pipe Ø :52 Cone U Ø :28,9 Cone L Ø :32 Weight :9,4 Kg.







AUGER NR.	VERGLEICHS NR. CROSS REF. NR.	BENENNUNG DESCRIPTION	MODEL APPLICATION	DIMENSIONS
10250	000 460 0705	Drag Link Lenkstange	SK 1735 SK 2538 SK 1748 SK 2544 SK 1844 SK 2550 SK 1850 SK 2553 SK 1853 SK 2650 SK 1929 SK 3253 SK 1935 SK 1948 SK 2024 SK 2031 SK 2038 SK 2044 SK 2448	Lenght :885 Pipe Ø :42 Cone U Ø :27,1 Cone L Ø :30 Weight :7,9 Kg.
10251	000 460 3605 000 460 2805 000 460 5105 625 460 4305 625 460 7705	Drag Link Lenkstange	NG 3028 SK 1935 NG 3228 SK 2024 NG 3235 SK 2031 NG 3328 SK 2038 NG 3528 SK 2044 NG 3535 SK 2435 SK 1735 SK 2448 SK 1831 SK 2550 SK 1838 SK 2553 SK 1844 SK 2631 SK 1850 SK 2635 SK 1853 SK 3238 SK 1922 SK 3535	Lenght :525 Pipe Ø :40 Cone U Ø :28,9 Cone L Ø :32 Weight :6,1 Kg.
10252	000 460 4305 625 460 4805	Drag Link Lenkstange	MK1420-1424 SK1729-1748 MK1717-1733 SK1831-1853 MK1820-1834 SK1922-1948 MK2426-2433 SK2024-2050 MK2524-2534 SK2429-2448 NG1622 SK2538-2553 NG2222-2235 SK2629-2650 NG2628-2644 SK3235-3253 NG3028 SK3534-3553 NG3228-3235 NG3336 NG3535	Lenght :680 Pipe Ø :42 Cone U Ø :28,9 Cone L Ø :32 Weight :6,7 Kg.
10253	000 460 4405 625 460 5005	Drag Link Lenkstange	MK 1717 SK 1729-1748 MK 1733 SK 1831-1853 MK 1834 SK 1922-1948 MK 2531 SK 2024-2050 MK 2534 SK 2429-2448 NG 2628 SK 2538-2553 NG 2635 SK 2629-2650 NG 2636 SK 3235-3253 NG 2644 SK 3534-3553 NG 3028 NG 3235 NG 3336 NG 3535	Lenght :1110 Pipe Ø :52 Cone U Ø :28,9 Cone L Ø :32 Weight :12,2 Kg.
10254	001 460 9005	Drag Link Lenkstange	ACTROS 1831-3353 ATEGO 2528	Lenght :1558 Pipe Ø :42 Cone U Ø :28,9 Cone L Ø :32 Weight :12,2 Kg.
10255	425 330 0003	Tie Rod Spurstange	U 1300 U 1500 U 1700 U 1750 U 1800 U 1850 U 2100 U 2150 U 2400 U 2450	Lenght :1300 Pipe Ø :50 Cone U Ø :23,5 Cone L Ø :26 Weight :10,6 Kg.







AUGER NR.	VERGLEICHS NR. CROSS REF. NR.	BENENNUNG DESCRIPTION	MODEL APPLICATION	DIMENSIONS
10256 	437 460 0105 425 460 0205 425 460 0305 425 460 0405 437 460 0005	Drag Link Lenkstange	U 1300 U 1500 U 1700 U 1750 U 1800 U 1850 U 2100 U 2150 U 2400 U 2450	Lenght :1000 Pipe Ø :38 Cone U Ø :23,5 Cone L Ø :26 Weight :6,4 Kg.
	10257 	617 460 2905 617 460 0305 617 460 0105	Drag Link Lenkstange	NG 1222 NG 1414 NG 1417 NG 1419 NG 1420 NG 1422 NG 1425 NG 1614 NG 1617 NG 1619 NG 1620 NG 1625 NG 1628
10258 	617 460 2405 617 460 3405 617 460 2005	Drag Link Lenkstange	MK 1222 MK 2433 MK 1226 MK 2524 MK 1227 MK 2531 MK 1231 MK 2534 MK 1234 NG 1222 MK 1417 NG 1228 MK 1429 NG 1417 MK 1627 NG 1425 MK 1717 NG 1428 MK 1122 NG 1429 MK 1726 NG 1617 MK 1820 NG 1622 MK 1824 NG 1625 NG 1628	Lenght :850 Pipe Ø :42 Cone U Ø :27,1 Cone L Ø :30 Weight :8,1 Kg.
	10259 	620 460 3405 620 460 3305	Drag Link Lenkstange	NG 1628 SK 1831 NG 1922 SK 1838 NG 1928 SK 1844 NG 1935 SK 1850 NG 1936 SK 1853 NG 2028 SK 1922 NG 2628 SK 1929 NG 2636 SK 1935 NG 3336 SK 2031 NG 3528 SK 2038 NG 3535 SK 2544 SK 1729 SK 2629 SK 1735
10260 	625 460 2505	Drag Link Lenkstange	MK1420-1424 SK1729-1748 MK1717-1733 SK1831-1853 MK1820-1834 SK1922-1948 MK2426-2433 SK2024-2050 MK2527-2534 SK2429-2448 NG1622 SK2538-2553 NG2222-2235 SK2629-2650 NG2628-2644 SK3235-3253 NG3028 SK3534-3553 NG3228-3235 NG3328-3336 NG3528-3535	Lenght :870 Pipe Ø :42 Cone U Ø :27,1 Cone L Ø :30 Weight :8,1 Kg.
	10261 	668 460 2305 668 460 2405	Drag Link Lenkstange	507 D 508 D 510 D 609 D 611 D 709 D 711 D 714 D







AUGER NR.	VERGLEICHS NR. CROSS REF. NR.	BENENNUNG DESCRIPTION	MODEL APPLICATION	DIMENSIONS
10262	676 330 0103 676 330 1103 676 330 1203	Tie Rod Spurstange	LK/LN2 914 LK/LN2 917 LK/LN2 1114 LK/LN2 1117 LK/LN2 1120 LK/LN2 1124 LK/LN2 1317	Lenght :1555 Pipe Ø :50 Cone U Ø :23,5 Cone L Ø :26 Weight :13 Kg.
				
10263	676 460 3105	Drag Link Lenkstange	LK/LN2 1314 LK/LN2 1317 LK/LN2 1320 LK/LN2 1324 LK/LN2 1514 LK/LN2 1517 LK/LN2 1520 LK/LN2 1524 LK/LN2 1720	Lenght :790 Pipe Ø :42 Cone U Ø :23,5 Cone L Ø :26 Weight :7 Kg.
				
10264	972 460 1105 972 460 1305	Tie Rod Spurstange	ATEGO 712-1528	Lenght :883 Pipe Ø :40 Cone U Ø :23,5 Cone L Ø :26 Weight :6,6 Kg.
				
10265	000 460 4105 000 460 5505 625 460 4205 625 460 7805 699 460 2405	Drag Link Lenkstange	MK 1726 MK 1733 MK 1831 MK 2431 MK 2531 NG 3025 NG 3228 SK 3229 SK 3233 SK 3234 SK 3534	Lenght :1242 Pipe Ø :52 Cone U Ø :28,9 Cone L Ø :32 Weight :13 Kg.
				
10266	000 460 7105 000 460 7205 001 460 6705	Drag Link Lenkstange	ACTROS 1831-3357 ACTROS 1832-2658 AXOR 1823-3228 ATEGO 1823-2628	Lenght :877 Pipe Ø :42 Cone U Ø :27,1 Cone L Ø :30 Weight :8,1 Kg.
				
10267	300 460 0205 300 460 0305 301 460 0005 301 460 0105	Drag Link Lenkstange	O 303	Lenght :658 Pipe Ø :36 Cone U Ø :23,5 Cone L Ø :26 Weight :4,5 Kg.
				







AUGER NR.	VERGLEICHS NR. CROSS REF. NR.	BENENNUNG DESCRIPTION	MODEL APPLICATION	DIMENSIONS
10268	314 460 0305	Drag Link Lenkstange	LP 608 LP 709	Lenght :560 Pipe Ø :28 Cone U Ø :16,2 Cone L Ø :18 Weight :2,2 Kg.
				
10269	385 330 0803 385 330 1603 385 330 1803 385 330 0203	Tie Rod Spurstange	MK 1222 NG 1225 MK 1224 NG 1228 MK 1226 NG 1413 MK 1227 NG 1417 MK 1231 NG 1419 MK 1234 NG 1425 NG 1013 NG 1428 NG 1017 NG 1617 NG 1019 NG 1619 NG 1213 NG 1622 NG 1217 NG 1625 NG 1219 NG 1628 NG 1222	Lenght :1635 Pipe Ø :52 Cone U Ø :23,5 Cone L Ø :26 Weight :14,9 Kg.
				
10270	385 460 3405 385 460 2005 385 460 0805	Drag Link Lenkstange	NG 1013 NG 1017 NG 1213 NG 1217 NG 1219 NG 1413 NG 1417 NG 1419 NG 1617 NG 1619	Lenght :850 Pipe Ø :42 Cone U Ø :23,5 Cone L Ø :26 Weight :7,6 Kg.
				
10271	387 460 0605 387 460 4405 387 460 4505	Drag Link Lenkstange	NG 1626 NG 1632 NG 1719 NG 1919 NG 1926 NG 1932 NG 2026 NG 2032 NG 2226 NG 2232 NG 2626 NG 2632	Lenght :865 Pipe Ø :40 Cone U Ø :23,5 Cone L Ø :26 Weight :6,8 Kg.
				
10272	620 460 0105 620 460 2105 620 460 3805 620 460 3905	Drag Link Lenkstange	NG 1626-1644 SK 1729-1748 NG 1719 SK 1831-1853 NG 1922-1944 SK 1922-1948 NG 2028-2036 SK 2024-2050 NG 2228-2244 SK 2429-2448 NG 2433 SK 2538-2553 NG 2626-2644 SK 2629-2650 NG 3028-3038 SK 3238-3253 NG 3235 SK 3550-3553 NG 3333-3336 NG 3544	Lenght :880 Pipe Ø :40 Cone U Ø :27,1 Cone L Ø :30 Weight :7,5 Kg.
				
10273	674 460 0405 674 460 0605	Drag Link Lenkstange	LK/LN2 914 LK/LN2 917 LK/LN21114 LK/LN2 1117 LK/LN2 1120 LK/LN2 1124	Lenght :780 Pipe Ø :40 Cone U Ø :23,5 Cone L Ø :26 Weight :6,3 Kg.
				







AUGER NR.	VERGLEICHS NR. CROSS REF. NR.	BENENNUNG DESCRIPTION	MODEL APPLICATION	DIMENSIONS
10274 	676 330 0203 676 330 0403 676 330 0603 676 330 0703 676 330 0903	Tie Rod Spurstange	LK/LN2 709 LK/LN2 711 LK/LN2 809 LK/LN2 811 LK/LN2 814 LK/LN2 817 LK/LN2 914 LK/LN2 917 LK/LN2 1317	Length :1570 Pipe Ø :40 Cone U Ø :19,9 Cone L Ø :22 Weight :9,4 Kg.
10275 	970 460 0705 970 460 0905	Drag Link Lenkstange	ATEGO 712-1528	Length :840 Pipe Ø :42 Cone U Ø :23,5 Cone L Ø :26 Weight :7 Kg.
10276 	970 460 0805 970 460 1005	Drag Link Lenkstange	ATEGO 712-1528	Length :847 Pipe Ø :42 Cone U Ø :23,5 Cone L Ø :26 Weight :7,2 Kg.
10277 	972 460 1405 972 460 1605	Drag Link Lenkstange	ATEGO 712-1528	Length :836 Pipe Ø :40 Cone U Ø :23,5 Cone L Ø :26 Weight :6,5 Kg.
10278 	002 460 4705 002 460 4805	Drag Link Lenkstange	ACTROS 1831-3357 ACTROS 1832-2658 AXOR 1823-3228 ATEGO 1823-2628	Length :863 Pipe Ø :40 Cone U Ø :23,9 Cone L Ø :28,6 Weight :6,7 Kg.
10279 	383 460 4705 383 460 2605 383 460 2005	Drag Link Lenkstange	NG 1013 NG 1017 NG 1213 NG 1217 NG 1219	Length :890 Pipe Ø :40 Cone U Ø :19,9 Cone L Ø :22 Weight :6,3 Kg.







AUGER NR.	VERGLEICHS NR. CROSS REF. NR.	BENENNUNG DESCRIPTION	MODEL APPLICATION	DIMENSIONS
10280 	435 330 0003	Tie Rod Spurstange	U 1300 U 1350 U 1550 U 1700	Lenght :1370 Pipe Ø :50 Cone U Ø :23,5 Cone L Ø :26 Weight :8,6 Kg.
10281 	380 460 1405 380 460 1605 380 460 2205	Drag Link Lenkstange	NG 1013 NG 1017	Lenght :890 Pipe Ø :40 Cone U Ø :19,9 Cone L Ø :22 Weight :6,2 Kg.
10282 	355 460 4705 355 460 2305 355 460 2805	Drag Link Lenkstange	MK 2426 MK 2524 MK 2527	Lenght :618 Pipe Ø :50 Cone U Ø :23,5 Cone L Ø :26 Weight :12,5 Kg.
10283 	668 460 2105 668 460 2205	Drag Link Lenkstange	507 D 508 D 510 D 609 D 611 D 709 D 711 D 714 D	Lenght :495 Pipe Ø :28 Cone U Ø :16,2 Cone L Ø :18,2 Weight :1,9 Kg.
10284 	667 460 0705 667 460 1005	Drag Link Lenkstange	507 D 508 D 510	Lenght :505 Pipe Ø :27 Cone U Ø :16,2 Cone L Ø :18,2 Weight :1,8 Kg.
10285 	346 330 2903 346 330 4303 346 330 4403	Tie Rod Spurstange	MK 1831 MK 2431 MK 2531	Lenght :1560 Pipe Ø :50 Cone U Ø :23,5 Cone L Ø :26 Weight :12,6 Kg.





AUGER NR.	VERGLEICHS NR. CROSS REF. NR.	BENENNUNG DESCRIPTION	MODEL APPLICATION	DIMENSIONS	
10286 	406 460 0305 406 460 0605 406 460 0705	Drag Link Lenkstange	U 100-110 U 1150 U 125-1100 U 800 U 900	Lenght :1150 Pipe Ø :46 Cone U Ø :19,9 Cone L Ø :22 Weight :6,4 Kg.	
	10287 	676 460 2005 676 460 2205	Drag Link Lenkstange	LK/LN2 1314 LK/LN2 1514 LK/LN2 1517 LK/LN2 1520 LK/LN2 1524	Lenght :783 Pipe Ø :42 Cone U Ø :23,5 Cone L Ø :26 Weight :7 Kg.
10288 		622 460 0005 622 460 0805 622 460 1105	Drag Link Lenkstange	NG 1628 NG 1633 NG 1644 NG 1944 NG 2028 NG 2033 NG 2036 NG 2644 SK 2648 SK 2650 SK 3350 SK 3353	Lenght :660 Pipe Ø :42 Cone U Ø :27,1 Cone L Ø :30 Weight :6,7 Kg.
	10289 	383 460 1505 383 460 6005 383 460 6105 383 460 0705	Drag Link Lenkstange	LK/LN2 1217	Lenght :890 Pipe Ø :40 Cone U Ø :23,5 Cone L Ø :26 Weight :7 Kg.
10290 		000 460 4005 000 460 5405 625 460 3605 625 460 7605	Drag Link Lenkstange	MK 1420-1424 MK 1717-1733 MK 1824-1834 MK 2426-2433 MK 2420-2433 MK 2527-2534 NG 1622 NG 2222 NG 3025 NG 2228-3235 NG 2635-2636	SK 1729-1748 SK 1834-1853 SK 1929 SK 2435-2448 SK 2538-2553 SK 1922-1948 SK 2635-2650 SK 3229-3253 SK 2538-2553 SK 2635-2650 SK 3229-3253 SK 3534-3553
	10291 	346 330 4003 346 330 4603 346 330 4803 346 330 1203	Tie Rod Spurstange	NG 1628 NG 1633 NG 1644 NG 1944 NG 2028 NG 2033 NG 2036 NG 2644 SK 2648 SK 2650 SK 3350 SK 3353	Lenght :1435 Pipe Ø :60 Cone U Ø :27,1 Cone L Ø :30 Weight :13,8 Kg.







AUGER NR.	VERGLEICHS NR. CROSS REF. NR.	BENENNUNG DESCRIPTION	MODEL APPLICATION	DIMENSIONS
10292	000 460 9805 000 460 9905	Drag Link Lenkstange	SK 1735 SK 2429 SK 1748 SK 2435 SK 1844 SK 2448 SK 1850 SK 2538 SK 1853 SK 2544 SK 1929 SK 2550 SK 1935 SK 2553 SK 1948 SK 2629 SK 2024 SK 2631 SK 2031 SK 2635 SK 2038 SK 2638 SK 2044 SK 2650 SK 2050 SK 3253	Lenght :900 Pipe Ø :48 Cone U Ø :27,1 Cone L Ø :30 Weight :7,6 Kg.
				
10293	949 330 1003	Tie Rod Spurstange	ACTROS 2631-4148	Lenght :1580 Pipe Ø :50 Cone U Ø :28,9 Cone L Ø :32 Weight :14 Kg.
				
10294	625 330 3203	Tie Rod Spurstange	ACTROS 4140-4148	Lenght :1588 Pipe Ø :60 Cone U Ø :27,1 Cone L Ø :30 Weight :14,7 Kg.
				
10295	307 460 0005 307 460 0505	Drag Link Lenkstange	O 305 O 307	Lenght :1130 Pipe Ø :40 Cone U Ø :23,5 Cone L Ø :26 Weight :7,8 Kg.
				
10296	302 330 0303 302 330 0603 302 330 1803	Drag Link Lenkstange	O 302	Lenght :1622 Pipe Ø :38 Cone U Ø :23,5 Cone L Ø :26 Weight :13 Kg.
				
10297	373 460 0305 373 460 0505 373 460 0705 373 460 3505 373 460 3605 302 460 3505 302 460 3605 302 460 0305	Drag Link Lenkstange	O 340 O 302	Lenght :976 Pipe Ø :38 Cone U Ø :23,5 Cone L Ø :26 Weight :6,2 Kg.
				

AUGER NR.	VERGLEICHS NR. CROSS REF. NR.	BENENNUNG DESCRIPTION	MODEL APPLICATION	DIMENSIONS
10298 	302 460 0505 302 460 0605 302 460 3905 302 460 4005 373 460 0605 373 460 0905 302 460 2005	Drag Link Lenkstange	O 340 O 302	Lenght :691 Pipe Ø :36 Cone U Ø :23,5 Cone L Ø :26 Weight :4,2 Kg.
10299 	302 330 0903 302 330 1303 302 330 1503 302 330 1703	Drag Link Lenkstange	O 303 O 340	Lenght :1642 Pipe Ø :40 Cone U Ø :23,5 Cone L Ø :26 Weight :10,7 Kg.
10300 	356 330 0003 613 330 0003	Tie Rod Spurstange	O 404 O 405	Lenght :697 Pipe Ø :32 Cone U Ø :27,1 Cone L Ø :30 Weight :5,5 Kg.
10301 	356 330 0103 613 330 0103	Tie Rod Spurstange	O 404 O 403	Lenght :506 Pipe Ø :32 Cone U Ø :27,1 Cone L Ø :30 Weight :4 Kg.
10302 	972 330 0003 972 330 0103	Tie Rod Spurstange	ATEGO 712 - 1528	Lenght :1612 Pipe Ø :40 Cone U Ø :23,5 Cone L Ø :26 Weight :7,8 Kg.
10303 	974 460 1005 974 460 1205	Drag Link Lenkstange	ATEGO 712 - 1528	Lenght :885 Pipe Ø :50 Cone U Ø :27,1 Cone L Ø :30 Weight :8,8 Kg.

AUGER NR.	VERGLEICHS NR. CROSS REF. NR.	BENENNUNG DESCRIPTION	MODEL APPLICATION	DIMENSIONS
10304 	974 460 1505	Drag Link Lenkstange	ATEGO 712-1528	Lenght :888 Pipe Ø :50 Cone U Ø :27,1 Cone L Ø :30 Weight :8,6 Kg.
10305 	974 460 0405 974 460 0805 974 460 2205	Drag Link Lenkstange	ATEGO 915-1528	Lenght :890 Pipe Ø :50 Cone U Ø :27,1 Cone L Ø :30 Weight :8,8 Kg.
10306 	972 460 1005 972 460 1205	Drag Link Lenkstange	ATEGO 712 - 1528	Lenght :873 Pipe Ø :40 Cone U Ø :23,5 Cone L Ø :26 Weight :8,6 Kg.
10307 	949 330 0603 949 330 1603	Tie Rod Spurstange	ACTROS 1831-4148 ACTROS 1832-2658 ATEGO 1823-1828 AXOR 1823-3228	Lenght :1687 Pipe Ø :52 Cone U Ø :28,9 Cone L Ø :32 Weight :16,3 Kg.
10308 	944 330 0503	Tie Rod Spurstange	ACTROS 1831-3357 ATEGO 1823-1828	Lenght :1588 Pipe Ø :60 Cone U Ø :27,1 Cone L Ø :30 Weight :23,9 Kg.
10309 	949 330 1203 949 330 1803	Tie Rod Spurstange	ACTROS 2031-4148 ACTROS 2032-2050 ATEGO 1823-1828	Lenght :1532 Pipe Ø :50 Cone U Ø :28,9 Cone L Ø :32 Weight :13,4 Kg.







AUGER NR.	VERGLEICHS NR. CROSS REF. NR.	BENENNUNG DESCRIPTION	MODEL APPLICATION	DIMENSIONS
10310	945 330 0203 945 330 0303 945 330 0503	Tie Rod Spurstange	ACTROS 1831 -4148 ACTROS 1832-2654 ATEGO 1823 - 2528	Lenght :1465 Pipe Ø :40 Cone U Ø :28,9 Cone L Ø :32 Weight :10,5 Kg.
				
10311	001 460 6205 002 460 1205	Drag Link Lenkstange	ACTROS 1831- 3357 ACTROS 1832-2658 ATEGO 2528	Lenght :1862 Pipe Ø :42 Cone U Ø :27,1 Cone L Ø :30 Weight :12,5 Kg.
				
10312	001 460 1305 002 460 0505	Drag Link Lenkstange	ACTROS 1831 -4148	Lenght :1095 Pipe Ø :42 Cone U Ø :28,9 Cone L Ø :32 Weight :13,2 Kg.
				
10313	001 460 8605	Drag Link Lenkstange	ACTROS 1831 - 3357 ACTROS 2532-2536 ATEGO 2523 - 2528	Lenght :954 Pipe Ø :42 Cone U Ø :27,1 Cone L Ø :30 Weight :8,2 Kg.
				
10314	001 460 5105 001 460 8105	Drag Link Lenkstange	ACTROS 1831 - 3357	Lenght :909 Pipe Ø :42 Cone U Ø :27,1 Cone L Ø :30 Weight :8,2 Kg.
				
10315	001 460 4905	Drag Link Lenkstange	ACTROS 1831-3353 ATEGO 2528	Lenght :887 Pipe Ø :42 Cone U Ø :28,9 Cone L Ø :32 Weight :8,4 Kg.
				







AUGER NR.	VERGLEICHS NR. CROSS REF. NR.	BENENNUNG DESCRIPTION	MODEL APPLICATION	DIMENSIONS
10316	001 460 0705 001 460 0805 001 460 7005	Drag Link Lenkstange	ACTROS 1831 -4148	Lenght :888 Pipe Ø :38 Cone U Ø :27,1 Cone L Ø :30 Weight : Kg.
				
10317	002 460 5105 002 460 5205 000 460 5105	Drag Link Lenkstange	ACTROS 1831 - 3357 ACTROS 1836-2658 ATEGO 1823 1828	Lenght :885 Pipe Ø :38 Cone U Ø :27,1 Cone L Ø :30 Weight : Kg.
				
10318	001 460 9805 001 460 9905 002 460 6405	Drag Link Lenkstange	ACTROS 1831-4148 ACTROS 1832-2658 ATEGO 1823 - 1828 AXOR 1823-3228	Lenght :866 Pipe Ø :38 Cone U Ø :27,1 Cone L Ø :30 Weight :6,5 Kg.
				
10319	002 460 2505 002 460 3805	Drag Link Lenkstange	ACTROS 1831 -3357 ATEGO 2523 - 2528	Lenght :743 Pipe Ø :42 Cone U Ø :28,9 Cone L Ø :32 Weight :9 Kg.
				
10320	001 460 1105 002 460 0405	Drag Link Lenkstange	ACTROS 1831 -4148	Lenght : Pipe Ø : Cone U Ø : Cone L Ø : Weight :
10321	002 460 0605	Drag Link Lenkstange	ACTROS 4140-4148	Lenght :708 Pipe Ø :40 Cone U Ø :28,9 Cone L Ø :32 Weight :6,4 Kg.
				







AUGER NR.	VERGLEICHS NR. CROSS REF. NR.	BENENNUNG DESCRIPTION	MODEL APPLICATION	DIMENSIONS
10322 	620 330 0303 620 330 0403 620 330 0703 620 330 0803	Tie Rod Spurstange	MK 1824 SK 1831-1853 NG 1222-1228 SK 1922-1935 NG 1425-1429 SK 2031-2044 NG 1617-1644 SK 2538-2544 NG 1922-1944 SK 2629-2650 NG 2028 SK 3235-3253 NG 2222-2244 SK 3538-3553 NG 2433 NG 2628-2644 NG 3028-3038 NG 3328-3336 NG 3528-3544	Lenght :1692 Pipe Ø :50 Cone U Ø :27,1 Cone L Ø :30 Weight :13,8 Kg.
	10323 	620 330 0503 620 330 0603 620 330 0003	Tie Rod Spurstange	MK 1824 SK 1831-1853 NG 1222-1228 SK 1922.1935 NG 1425-1429 SK 2031-2044 NG 1617-1644 SK 2538-2544 NG 1922-1944 SK 2629-2650 NG 2028 SK 3235-3253 NG 2222-2244 SK 3538-3553 NG 2433 NG 2628-2644 NG 3028-3038 NG 3328-3336 NG 3528-3544
10324 	352 330 1703 352 330 2503 352 330 2703	Tie Rod Spurstange	NG 2636	Lenght :1648 Pipe Ø :50 Cone U Ø :19,9 Cone L Ø :22 Weight :12,1 Kg.
10325 	353 330 0103 358 330 0503 381 330 0303 381 330 0603 381 330 0703 381 330 0503	Tie Rod Spurstange	LK/LN2 1217	Lenght :1638 Pipe Ø :36 Cone U Ø :19,9 Cone L Ø :22 Weight :8,7 Kg.
10326 	385 330 1203 385 330 1303 385 330 2103 385 330 2203 385 330 2403	Tie Rod Spurstange	MK 1222 NG 1013 MK 1224 NG 1017 MK 1226 NG 1213 MK 1227 NG 1217 MK 1231 NG 1219 MK 1234 NG 1222 MK 1417 NG 1413 MK 1722 NG 1417 MK 1726 NG 1419 MK 1820 NG 1617 MK 1824 NG 1622 NG 1625	Lenght :1635 Pipe Ø :60 Cone U Ø :27,1 Cone L Ø :30 Weight :14,9 Kg.
10327 	699 330 2103	Tie Rod Spurstange	LK/LN2 1520 LK/LN2 1524	Lenght :1615 Pipe Ø :50 Cone U Ø :27,1 Cone L Ø :30 Weight :12,6 Kg.







AUGER NR.	VERGLEICHS NR. CROSS REF. NR.	BENENNUNG DESCRIPTION	MODEL APPLICATION	DIMENSIONS
10328	625 330 0403	Tie Rod Spurstange	NG 1628 SK 2631 NG 1928 SK 2635 NG 1936 SK 2638 NG 2028 SK 2644 NG 2628 SK 4050 NG 2635 SK 4080 NG 2636 SK 4850 NG 3336 NG 3528 NG 3535 SK 1922 SK 2024	Lenght :1588 Pipe Ø :60 Cone U Ø :27,1 Cone L Ø :30 Weight :25,9 Kg.
10329	625 330 1703 625 330 0603	Tie Rod Spurstange	NG 1626-1628 SK 3236 NG 1719 SK 4050 NG 1919-1936 SK 4080 NG 2028-2235 SK 4850 NG 2626-2636 NG 3250 NG 3336 NG 3528-3535 NG 3850 SK 1922 SK 2024 SK 2629-2644	Lenght :1588 Pipe Ø :60 Cone U Ø :27,1 Cone L Ø :30 Weight :25 Kg.
10330	385 330 0403 385 330 1903 385 330 2003	Tie Rod Spurstange	MK 1222 NG 2626-2644 MK 1417-1427 NG 3028-3038 MK 1717-1733 NG 3328-3336 MK 1820-1834 NG 3528-3544 MK 2422-2433 SK 1831-1853 MK 2524-2534 SK 1922-1935 NG 1422 SK 2031-2044 NG 1614-1644 SK 2538-2544 NG 1719 SK 2629-2650 NG 1919-1944 SK 3235-3253 NG 2025-2036 SK 3538-3553 NG 2219-2244	Lenght :1565 Pipe Ø :50 Cone U Ø :27,1 Cone L Ø :30 Weight :13,2 Kg.
10331	343 330 0103 343 330 0303 343 330 0403	Tie Rod Spurstange	NG 2235 SK 2031 NG 3235 SK 2038 SK 1729 SK 2044 SK 1735 SK 2050 SK 1748 SK 2429 SK 1838 SK 2435 SK 1844 SK 2448 SK 1850 SK 2538 SK 1853 SK 2544 SK 1922 SK 2550 SK 1929 SK 2553 SK 1935 SK 2629 SK 1948 SK 2635	Lenght :1555 Pipe Ø :50 Cone U Ø :27,1 Cone L Ø :30 Weight :13,2 Kg.
10332	625 330 1003 625 330 2803 625 330 2903	Tie Rod Spurstange	MK 1824 SK 2031-2044 NG 1622-1644 SK 2629-2650 NG 1922-1944 SK 3235-3253 NG 2028 SK 3535-3553 NG 2222-2244 SK 4050-4080 NG 2433 SK 4850 NG 2628-2644 NG 3028-3038 NG 3328-3336 NG 3528-3544 SK 1831-1853 SK 1922-1935	Lenght :1531 Pipe Ø :52 Cone U Ø :28,9 Cone L Ø :32 Weight :25 Kg.
10333	624 460 3105 624 460 3205 624 460 3505	Drag Link Lenkstange	NG 2628 NG 2635 NG 2636 NG 3028 NG 3228 NG 3328 NG 3336 NG 3528 NG 3535 NG 3235 SK 3235	Lenght :1824 Pipe Ø :42 Cone U Ø :27,1 Cone L Ø :30 Weight :15 Kg.







AUGER NR.	VERGLEICHS NR. CROSS REF. NR.	BENENNUNG DESCRIPTION	MODEL APPLICATION	DIMENSIONS
10334	000 460 4905	Drag Link Lenkstange	MK 1720-1733 NG 3328-3336	Lenght :1190 Pipe Ø :40 Cone U Ø :28,9 Cone L Ø :32 Weight :12,6 Kg.
			MK 1820-1834 NG 3528-3544	
10335	625 460 1905	Drag Link Lenkstange	MK 2433 NG 3850	Lenght :1095 Pipe Ø :50 Cone U Ø :28,9 Cone L Ø :32 Weight :12 Kg.
			MK 2531-2534 SK 1729-1748	
10336	001 460 4205	Drag Link Lenkstange	MK 1622-1644 SK 1831-1853	Lenght :895 Pipe Ø :48 Cone U Ø :27,1 Cone L Ø :30 Weight :8 Kg.
			NG 1719 SK 1922-1935	
10337	625 460 4405	Drag Link Lenkstange	NG 1919-1944 SK 2024-2044	Lenght :905 Pipe Ø :40 Cone U Ø :27,1 Cone L Ø :30 Weight :8,3 Kg.
			NG 2028 SK 2429-2448	
10338	699 460 5706	Drag Link Lenkstange	NG 2222-2244 SK 2538-2553	Lenght :894 Pipe Ø :42 Cone U Ø :27,1 Cone L Ø :30 Weight :8,4 Kg.
			NG 2433-2438 SK 2629-2650	
10339	387 460 1805 387 460 2405 387 460 3405 387 460 2505	Drag Link Lenkstange	NG 2626-2644 SK 3050-3053	Lenght :860 Pipe Ø :42 Cone U Ø :27,1 Cone L Ø :30 Weight :8,1 Kg.
			NG 3028-3038 SK 3238-3253	
			NG 3228-3250 SK 3535-3553	







AUGER NR.	VERGLEICHS NR. CROSS REF. NR.	BENENNUNG DESCRIPTION	MODEL APPLICATION	DIMENSIONS	
10340 	000 460 4505 002 460 8305 625 460 8005	Drag Link Lenkstange	NG 3250 NG 3850 SK 3535 SK 3538	Lenght :875 Pipe Ø :48 Cone U Ø :28,9 Cone L Ø :32 Weight :7,7 Kg.	
10341 	699 460 7806	Drag Link Lenkstange	MK 1717 MK 2433 MK 2531-2534 NG 1626-1632 NG 1719 NG 1919-1936 NG 2626-2636 NG 3235-3250 NG 3336 NG 3525-3535 NG 3850	SK 1729-1748 SK 1831-1853 SK 1922-1948 SK 2024-2050 SK 2429-2448 SK 2538-2553 SK 2629-2650 SK 3050-3053 SK 3235-3253 SK 3534-3553	Lenght :865 Pipe Ø :40 Cone U Ø :28,9 Cone L Ø :32 Weight :7,4 Kg.
10342 	385 460 1805 385 460 2205 385 460 3505	Drag Link Lenkstange	NG 1222 NG 1225 NG 1417 NG 1425 NG 1428 NG 1617 NG 1622 NG 1625 NG 1628 NG 2026 NG 2032	Lenght :863 Pipe Ø :42 Cone U Ø :23,5 Cone L Ø :26 Weight :7,6 Kg.	
10343 	001 460 9605	Drag Link Lenkstange	SK 3534 SK 3538 SK 3550 SK 3553	Lenght :860 Pipe Ø :48 Cone U Ø :27,1 Cone L Ø :30 Weight :7,6 Kg.	
10344 	624 460 1505 624 460 1605	Drag Link Lenkstange	MK 2527 NG 1928 NG 1933 NG 2228-2238 NG 2438 NG 2628-2644 NG 3028-3038 NG 3328-3336 NG 3528-3535 SK 3235	Lenght :845 Pipe Ø :42 Cone U Ø :27,1 Cone L Ø :30 Weight :8 Kg.	
10345 	622 460 0405 622 460 1405 622 460 1505	Drag Link Lenkstange	MK 1726-1733 MK 1831 MK 2431 MK 2531 NG 1414-1425 NG 1614-1636 NG 1922 NG 2025-2035 NG 2219-2228 NG 2636 NG 3025 NG 3228 NG 3336	SK 1748 SK 1838-1853 SK 2429-2448 SK 2538-2553 SK 2644-2650 SK 3229-3234 SK 3550-3553	Lenght :820 Pipe Ø :40 Cone U Ø :27,1 Cone L Ø :30 Weight :7,3 Kg.







AUGER NR.	VERGLEICHS NR. CROSS REF. NR.	BENENNUNG DESCRIPTION	MODEL APPLICATION	DIMENSIONS
10346	391 460 0605 391 460 1205 391 460 1505 391 460 1605	Drag Link Lenkstange	NG 1622-1922 NG 1928-1936 NG 2025-2036 NG 2219-2228 NG 2636 NG 3336 SK 1929-1935 SK 2031	Lenght :730 Pipe Ø :40 Cone U Ø :27,1 Cone L Ø :30 Weight :6,9 Kg.
				
10347	622 460 0205 622 460 0305 622 460 0905 622 460 1005	Drag Link Lenkstange	MK 1420-1424 SK 1729-1748 MK 1722-1733 SK 1831-1853 MK 1824-1834 SK 1922-1948 MK 1926 SK 2024-2050 MK 2420-2433 SK 2429-2448 MK 2524-2534 SK 2538-2553 NG 1414-1425 SK 2629-2650 NG 1614-1644 SK 3253 NG 1922-1944 SK 3550-3553 NG 2025-2036 NG 2219-2235 NG 2636 NG 3336	Lenght :700 Pipe Ø :60 Cone U Ø :27,1 Cone L Ø :30 Weight :7 Kg.
				
10348	080 460 3105 625 460 1705	Drag Link Lenkstange	MK 1717-1733 SK 1729-1748 MK 1834 SK 1831-1853 MK 2433 SK 1922-1948 MK 2531-2534 SK 2024-2050 NG 1626-1632 SK 2429-2448 NG 1719 SK 2538-2553 NG 1919-1936 SK 2629-2650 NG 2028 SK 3235-3253 NG 2235 SK 3534-3553 NG 2626-2644 SK 4050-4080 NG 3235-3250 NG 3328-3336 NG 3528-3535	Lenght :700 Pipe Ø :42 Cone U Ø :28,9 Cone L Ø :32 Weight :7 Kg.
				
10349	000 460 6005 000 460 6305	Drag Link Lenkstange	MK 1420-1424 SK 2635-2650 MK 1717-1733 SK 3229-3253 MK 1820-1834 SK 3534-3553 MK 2426-2433 MK 2524-2534 NG 1622 NG 2222 NG 3235 SK 1729-1748 SK 1834-1853 SK 1929-1935 SK 2435-2448 SK 2538-2553	Lenght :614 Pipe Ø :40 Cone U Ø :28,9 Cone L Ø :32 Weight :6,5 Kg.
				
10350	001 460 4605	Drag Link Lenkstange	SK 1838 SK 1844 SK 2038 SK 2538 SK 2544 SK 3238 SK 3253 SK 3534 SK 3538 SK 3550	Lenght :680 Pipe Ø :42 Cone U Ø :28,6 Cone L Ø :32 Weight :6,9 Kg.
				
10351	080 460 4005	Drag Link Lenkstange	NG 2028 SK 1729-1748 NG 2628 SK 1831-1853 NG 2635 SK 1922-1948 NG 2636 SK 2024-2050 NG 3250 SK 2429-2448 NG 3336 SK 2538-2553 NG 3528 SK 2629-2650 NG 3535 SK 3050-3053 NG 3850 SK 3535-3553	Lenght :667 Pipe Ø :52 Cone U Ø :28,9 Cone L Ø :32 Weight :9,4 Kg.
				







AUGER NR.	VERGLEICHS NR. CROSS REF. NR.	BENENNUNG DESCRIPTION	MODEL APPLICATION	DIMENSIONS	
10352	000 460 4805 001 460 3905 625 460 8405	Drag Link Lenkstange	MK 1720-1733	SK 1729-1748	Lenght :660
			MK 1820-1834	SK 1834-1853	Pipe Ø :42
			MK 2433	SK 1929-1935	Cone U Ø :28,9
			MK 2524-2534	SK 2024-2044	Cone L Ø :32
			NG 1622-1644	SK 2429-2448	Weight :6,7Kg.
			NG 1719	SK 2538-2553	
			NG 1919-1944	SK 2629-2650	
			NG 2028	SK 3050-3053	
			NG 2222-2244	SK 3235-3253	
			NG 2433-2438	SK 3535-3553	
			NG 2626-2644		
			NG 3028-3038		
			NG 3328-3336		
			NG 3528-3544		
10353	391 460 1105 391 460 1405 391 460 1905 391 460 2005	Drag Link Lenkstange	MK 1726-1733	SK 1729-1748	Lenght :627
			MK 1834	SK 1831-1853	Pipe Ø :42
			MK 2420-2433	SK 1922-1935	Cone U Ø :27,1
			MK 2524-2534	SK 2038-2044	Cone L Ø :30
			NG 1414-1425	SK 2429-2448	Weight :6,4 Kg.
			NG 1614-1644	SK 2538-2553	
			NG 1922-1944	SK 2631-2650	
			NG 2025-2036	SK 3050-3053	
			NG 2219-2235	SK 3238-3253	
			NG 2628-2636	SK 3550-3553	
			NG 3336		
10354	000 460 3105 000 460 4205 000 460 5605	Drag Link Lenkstange	NG 3025		Lenght :587
			NG 3228		Pipe Ø :40
			SK 3229		Cone U Ø :28,9
			SK 3233		Cone L Ø :32
			SK 3234		Weight :6,5 Kg.
			SK 3238		
			SK 3253		
			SK 3534		
			SK 3538		
10355	624 460 1905 624 460 2005 624 460 0305	Drag Link Lenkstange	NG 1933-1935		Lenght :575
			NG 2225-2238		Pipe Ø :40
			NG 2244		Cone U Ø :27,1
			NG 2433-2438		Cone L Ø :30
			NG 2628-2644		Weight :6,5 Kg.
			NG 3025-3038		
			NG 3228		
			NG 3328-3336		
			NG 3528-3544		
			SK 2435		
			SK 2538		
			SK 2638-2635		
			SK 3235		
10356	000 460 4705 081 460 0805 625 460 8205 001 460 4705	Drag Link Lenkstange	MK 1720-1733	NG 3333-3336	Lenght :555
			MK 1820-1834	NG 3528-3544	Pipe Ø :40
			MK 2433	NG 3850	Cone U Ø :28,9
			MK 2524-2534	SK 1729-1748	Cone L Ø :32
			NG 1622-1644	SK 1831-1853	Weight :6,5 Kg.
			NG 1719	SK 1922-1935	
			NG 1919-1944	SK 2024-2044	
			NG 2028	SK 2429-2448	
			NG 2222-2244	SK 2538-2553	
			NG 2433-2438	SK 2629-2650	
			NG 2626-2644	SK 3050-3053	
			NG 3028-3038	SK 3235-3253	
			NG 3228-3250	SK 3535-3553	
10357	080 460 3305	Drag Link Lenkstange	MK 1717	SK 1729-1748	Lenght :552
			MK 2433	SK 1831-1853	Pipe Ø :50
			MK 2531-2534	SK 1922-1948	Cone U Ø :28,9
			NG 1626-1632	SK 2024-2050	Cone L Ø :32
			NG 1719	SK 2429-2448	Weight :6,5 Kg.
			NG 1919-1936	SK 2538-2553	
			NG 2028	SK 2629-2650	
			NG 2626-2636	SK 3050-3053	
			NG 3235-3250	SK 3235-3253	
			NG 3336	SK 3535-3553	
			NG 3528-3535	SK 4050-4080	
			NG 3850		

AUGER NR.	VERGLEICHS NR. CROSS REF. NR.	BENENNUNG DESCRIPTION	MODEL APPLICATION	DIMENSIONS
10358 	314 460 0805	Drag Link Lenkstange	LP 608 LP 709	Lenght :551 Pipe Ø :28 Cone U Ø :18,15 Cone L Ø :20 Weight :2,6 Kg.
10359 	352 460 2805 352 460 4505 352 460 5705	Drag Link Lenkstange	LP 911 B LPS 911 B	Lenght :865 Pipe Ø :40 Cone U Ø :19,9 Cone L Ø :22 Weight :5,6 Kg.
10360 	000 460 3005	Drag Link Lenkstange	MK 1726 MK 1733 MK 1834 MK 2420 MK 2426 MK 2524 MK 2527 MK 2531	Lenght :825 Pipe Ø :42 Cone U Ø :28,9 Cone L Ø :32 Weight :6,5 Kg.
10361 	676 330 1303 676 330 1403	Tie Rod Spurstange	ATEGO 915- 1023	Lenght :1435 Pipe Ø :52 Cone U Ø :23,5 Cone L Ø :26 Weight :11,8 Kg.
10362 	675 460 1105 675 460 1705 675 460 2305 675 460 2905	Drag Link Lenkstange	LK/LN2 914 LK/LN2 1114 LK/LN2 1117 LK/LN2 1120 LK/LN2 1124 LK/LN2 1314 LK/LN2 1317 LK/LN2 1320	Lenght :780 Pipe Ø :40 Cone U Ø :23,5 Cone L Ø :26 Weight :6,1 Kg.
10364 	625 460 1405 699 460 3705 699 460 4005 625 460 4005 625 460 6205 625 460 9605 625 460 9805	Drag Link Lenkstange	NG 1622 NG 2225 NG 2628 NG 3025 NG3228 NG 3535	Lenght :1955 Pipe Ø :52 Cone U Ø :28,9 Cone L Ø :32 Weight :17,6 Kg.





AUGER NR.	VERGLEICHS NR. CROSS REF. NR.	BENENNUNG DESCRIPTION	MODEL APPLICATION	DIMENSIONS
10365	371 460 8205	Tie Rod Spurstange	2521	Lenght :870 Pipe Ø :40 Cone U Ø :27,1 Cone L Ø :30 Weight :8,1 Kg.
				
10366	375 460 0405	Tie Rod Spurstange	AXOR	Lenght :890 Pipe Ø :36 Cone U Ø :23,9 Cone L Ø :28,8 Weight :8,5 Kg.
				
10367	676 460 3205	Drag Link Lenkstange	LK/LN2 1314 LK/LN2 1720	Lenght :783 Pipe Ø :42 Cone U Ø :23,5 Cone L Ø :26 Weight :6,8 Kg.
				
10369	629 330 0003	Tie Rod, Steering Spurstange	TRAVEGO	Lenght :880 Pipe Ø :38 Cone U Ø :27,1 Cone L Ø :30 Weight :6,5 Kg.
				
10371	371 463 7115 371 463 7215	Tie Rod Spurstange	MB 800	Lenght :800 Pipe Ø :30 Cone U Ø :19,9 Cone L Ø :22,2 Weight :3,5
				
10494	941 330 0103 941 330 0203	Tie Rod Steering Spurstange	ACTROS 1831-4148 ACTROS 1832-2658 ATEGO 1823-2628 AXOR 1823-3228	Lenght :1735 Pipe Ø :50 Cone U Ø :28.9 Cone L Ø :32 Weight :14.9 Kg.
				







AUGER NR.	VERGLEICHS NR. CROSS REF. NR.	BENENNUNG DESCRIPTION	MODEL APPLICATION	DIMENSIONS
10498 	000 268 4689 000 268 6289	Ball Joint Kugelgelenk	LP LPS 608 LP LPS 709	Lenght :55 Thread :M12X1.75LHT Weight :0.1 Kg.
10499 	000 268 4789 000 268 6189	Ball Joint Kugelgelenk	LP LPS 608 LP LPS 709	Lenght :55 Thread :M12X1.75RHT Weight :0.1 Kg.
10500 	625 330 1503 625 330 1603 625 330 2403 625 330 2503	Tie Rod Steering Spurstange	ACTROS 1831-3357 ACTROSMP2 1832-3355 ATEGO 1823-2628 MK 1717-2534 NG 1622-3535 SK 1728-4844	Lenght :1615 Pipe Ø :50 Cone U Ø :28.9 Cone L Ø :32.2 Weight :14 Kg.
10501 	002 460 9605 002 460 9705	Tie Rod Spurstange	ACTROS 1831-1835-1840-1843 ACTROS MP2 1832-1836-1841-1844 1846	Lenght :850 Pipe Ø :40 Cone U Ø :24 Cone L Ø :28.8 Weight :8 Kg.
10502 	000 460 6748	Tie Rod End Kugelgelenk	O 405	Lenght :168 Thread :M52x1.5RHT Cone U Ø :27.1 Cone L Ø :30.2 Weight :0.6 Kg.
10503 	000 330 5035 000 460 2148 000 460 4148 000 460 4548 000 460 8548	Tie Rod End Kugelgelenk	NG, SK T1/TN 407D-408D-409D-410D T2/L 406DG-407D-408D 408DG-409-410-508DG 608D	Lenght :95 Thread :M22x1.5RHT Cone U Ø :18.2 Cone L Ø :16.2 Weight :0.4 Kg.







AUGER NR.	VERGLEICHS NR. CROSS REF. NR.	BENENNUNG DESCRIPTION	MODEL APPLICATION	DIMENSIONS
10504 	601 330 0435 601 330 0635 601 330 5035	Tie Rod End Kugelgelenk	T1 Bus / Flatbed T1/TN 407D-409D-410D T2/LN1 507D-508D-510	Length :95 Thread :M20x1.5RHT Cone U Ø :18.2 Cone L Ø :16.2 Weight :0.35 Kg.
10508 	346 330 4503 346 330 5103	Tie Rod Spurstange	LAP/LAK 2624	Length :1535 Pipe Ø :50 Cone U Ø :27.1 Cone L Ø :30.2 Weight :13 Kg.
10509 	352 460 2305 352 460 3105 352 460 3205 352 460 4805 352 460 4905 352 460 5605	Tie Rod Spurstange		Length :650 Pipe Ø :36 Cone U Ø :19.9 Cone L Ø :22.2 Weight :7.5 Kg.
10510 	617 460 2105 617 460 2505 617 460 3705	Tie Rod Spurstange	MK 1222-1827 NG 1222-1628	Length :860 Pipe Ø :42 Cone U Ø :27.1 Cone L Ø :30.2 Weight :8.5 Kg.
10511 	385 460 1905 385 460 2305 385 460 3705	Tie Rod Spurstange	NG 1222-1225-1417-1425 1428-1617-1622	Length :850 Pipe Ø :58 Cone U Ø :23.5 Cone L Ø :26.2 Weight :10.5 Kg.
10512 	619 460 2505 619 460 2905 619 460 5205	Tie Rod Spurstange	MK 1420-1733 1820-1834 2420-2433 2524-2534 NG 1625 2219-2225	Length :860 Pipe Ø :42 Cone U Ø :27.1 Cone L Ø :30.2 Weight :8.2 Kg.







AUGER NR.	VERGLEICHS NR. CROSS REF. NR.	BENENNUNG DESCRIPTION	MODEL APPLICATION	DIMENSIONS
10513 	000 330 0835	Tie Rod End Kugelgelenk		Lenght : Thread : Weight :
10514 	000 330 0935	Tie Rod End Kugelgelenk		Lenght : Thread : Weight :
10515 	628 320 0389	Tie Rod Spurstange	Citaro O 530 Conecto O 345	Lenght :260 Pipe Ø :36 Cone U Ø :23.5 Cone L Ø :26.2 Weight :2.5 Kg.
10516 	628 320 0189	Tie Rod Spurstange	Citaro O 530 Conecto O 345	Lenght :260 Pipe Ø :36 Cone U Ø :23.5 Cone L Ø :26.2 Weight :2.5 Kg.
10517 	628 320 0289	Tie Rod Spurstange	Citaro O 530	Lenght :260 Pipe Ø :26
10518 	628 320 0089	Tie Rod Spurstange	Citaro O 530	Lenght :260 Pipe Ø :26



AUGER NR.	VERGLEICHS NR. CROSS REF. NR.	BENENNUNG DESCRIPTION	MODEL APPLICATION	DIMENSIONS
10519 	629 320 0189	Tie Rod Spurstange	Travego	Lenght :197 Cone U Ø :27.2 Cone L Ø :30.2
10520 	685 144 6000 685 145 9000 685 147 9000 685 148 7000	Tie Rod End Kugelgelenk	631 D LK/LN2 NG 1013-3850 SK 2538	Lenght :125 Thread :M30x1.5LHT Cone U Ø :23.5 Cone L Ø :26.2 Weight :0.5 Kg.
10521 	000 330 1135	Tie Rod End Kugelgelenk	LP/LP 608-709-808-809 811-813-911-913 T2/LN1 Vario	Lenght :95 Thread :M24x1.5LHT Cone U Ø :18.2 Cone L Ø :16.2 Weight :0.5 Kg.
10541 	000 460 4248 000 460 4648 000 460 8648 000 460 8748	Tie Rod End Kugelgelenk	T1/TN 407D T1/TN 409D T1/TN 410D	Lenght :245 Thread :M22x1.5LHT Cone U Ø :16.2 Cone L Ø :18.2 Weight :0.7 Kg.
10542 	602 330 0035 602 330 5435 602 330 5835 602 330 6035	Tie Rod End Kugelgelenk	T1 Bus / Flatbed	Lenght :113 Thread :M24x1.5LHT Cone U Ø :16.2 Cone L Ø :18.2 Weight :0.6 Kg.
10543 	602 330 0135 602 330 5535 602 330 5735 602 330 5935	Tie Rod End Kugelgelenk	T1 Bus / Flatbed	Lenght :113 Thread :M24x1.5RHT Cone U Ø :16.2 Cone L Ø :18.2 Weight :0.6 Kg.

AUGER NR.	VERGLEICHS NR. CROSS REF. NR.	BENENNUNG DESCRIPTION	MODEL APPLICATION	DIMENSIONS
10544	373 460 1005	Tie Rod Spurstange	O 340	Lenght :980 Pipe Ø :40 Cone U Ø :23.5 Cone L Ø :26.2 Weight :6.3 Kg.
				
10545	327 330 0103 327 330 0303 327 330 0403 327 330 0803 344 330 7103 358 330 0003 358 330 0703 358 330 0803 352 330 0203	Tie Rod Steering Spurstange		Lenght :1660 Pipe Ø :40 Cone U Ø :19.9 Cone L Ø :22 Weight :12.5 Kg.
				
10546	396 460 5405	Tie Rod Spurstange	NG 1222-1628 MK 1222-1287	Lenght :700 Pipe Ø :42 Cone U Ø :27.1 Cone L Ø :30.2 Weight :6.9
				
10547	396 460 5805 396 460 5905	Tie Rod Spurstange		Lenght :1100 Pipe Ø :42 Cone U Ø :23.5/27.1 Cone L Ø :26.2/30.2 Weight :9 Kg.
				
10548	357 460 2005 357 460 2305	Tie Rod Spurstange	O 405	Lenght :1066 Pipe Ø :60 Cone U Ø :27.1 Cone L Ø :30.2 Weight :8 Kg.
				
10558	375 260 0537	Ball Joint Kugelgelenk	AXOR	Lenght :91 Cone U Ø :10.8 Cone L Ø :12.1 Weight :1.2



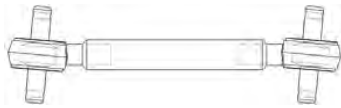

AUGER NR.	VERGLEICHS NR. CROSS REF. NR.	BENENNUNG DESCRIPTION	MODEL APPLICATION	DIMENSIONS
10559 	375 460 0605	Tie Rod Spurstange	AXOR 3240	Lenght :890 Pipe Ø :46 Cone U Ø :24 Cone L Ø :28.8 Weight :5.8 Kg.
10560 	972 460 1505 972 460 1705	Tie Rod Spurstange	ATEGO 1017-1223	Lenght :840 Pipe Ø :40 Cone U Ø :23.5 Cone L Ø :26.2 Weight :6.5 Kg.
10561 	375 460 0005	Tie Rod Spurstange	ATEGO 1517	Lenght :890 Pipe Ø :50 Cone U Ø :27.1 Cone L Ø :30.2 Weight :10 Kg.
10562 	675 460 1005 675 460 1605 675 460 2205 675 460 2805	Tie Rod Spurstange	LK/LN2 1114-1117-1120-1314 1320-2020-914	Lenght :780 Pipe Ø :40 Cone U Ø :23.5/19.9 Cone L Ø :26.2/22 Weight :6.3 Kg.
10563 	676 460 1205 676 460 1605 676 460 0205 676 460 0705	Tie Rod Spurstange	LK/LN2 1114-1117-1120-1124 1314-1317-1320-1324 2020	Lenght :780 Pipe Ø :40 Cone U Ø :23.5 Cone L Ø :26.2 Weight :6.5 Kg.
10564 	352 460 3005 352 460 4705 352 460 5805 352 460 2205	Tie Rod Spurstange	LK 1313	Lenght :668 Pipe Ø :40 Cone U Ø :19.9 Cone L Ø :22 Weight :4.7 Kg.

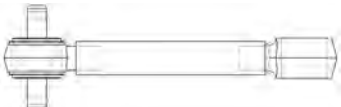

AUGER NR.	VERGLEICHS NR. CROSS REF. NR.	BENENNUNG DESCRIPTION	MODEL APPLICATION	DIMENSIONS
10565	352 460 2905 352 460 4605 352 460 5505 352 460 2105	Tie Rod Spurstange	LK 1313	Lenght :668 Pipe Ø :40 Cone U Ø :19.9 Cone L Ø :22 Weight :5.1 Kg.
				
10566	000 268 4889 000 268 0189	Tie Rod End Kugelgelenk		Lenght : Thread : Weight :
				
10567	000 268 5289	Ball Joint Kugelgelenk	M 90 M 2000	Lenght :86 Thread :M14x1,5RHT Cone U Ø :10,8 Cone L Ø :12,1 Weight :0,2 Kg.
				
10568	000 268 6989	Ball Joint Kugelgelenk		Lenght : Thread :M14x1.5 Weight :
				
10569	000 268 5989	Ball Joint Kugelgelenk	MB 3031	Lenght :60 Thread :M14x1,5 RHT Weight :0,17 Kg.
				
10570	000 996 6645	Ball Joint Kugelgelenk	ACTROS 1831-4148 LK/LN2 711-814 SK 1729-3353	Lenght :59 Thread :M17x1,75 RHT Weight :0,16 Kg.
				



AUGER NR.	VERGLEICHS NR. CROSS REF. NR.	BENENNUNG DESCRIPTION	MODEL APPLICATION	DIMENSIONS
10571 	000 996 6745	Ball Joint Kugelgelenk	ACTROS 1831-4148 LK/LN2 711-814 SK 1729-3353	Length :59 Thread :M17x1,75 RHT Weight :0,16 Kg.
10572 	000 996 6845	Ball Joint Kugelgelenk	ACTROS 2631 - 4148	Length :50 Thread :M14x1,5 RHT Weight :0,14 Kg.
10573 	000 996 5245 673 268 0189	Ball Joint Kugelgelenk		Length : Thread : Weight :
10574 	000 996 5545 000 996 5045	Ball Joint Kugelgelenk	MB 3031	Length :60 Thread :M17x1,75 LHT Weight :0,16 Kg.
10575 	000 996 5645 000 996 5145	Ball Joint Kugelgelenk	MB 3031	Length :60 Thread :M12x1,75 RHT Weight :0,16 Kg.
10591 	310 330 0135 310 330 1635 310 330 2135 310 330 2535	Ball Joint Kugelgelenk		Length : Thread : Weight :

AUGER NR.	VERGLEICHS NR. CROSS REF. NR.	BENENNUNG DESCRIPTION	MODEL APPLICATION	DIMENSIONS / mm
15001	659 350 1306 395 350 1006 659 350 3606 624 350 0206	Torque Rod Achsstrebe (Molekulargelenk)		Lenght :629 ØR :58 ØB :21 Height : Weight :
				
15002	395 350 0706 659 350 0406 659 350 2706	Torque Rod Achsstrebe (Molekulargelenk)	NG (Old Range) and MK-SK (New Range) 2226-2232-2626-2632 (393.xxx-395.xxx) 2222-2225-2228-2233-2236-2238 2822-2825-2828-3025-3028-3033 3238-3328-3238-3235-3244-3250 3253-3535 (619-623-625.xxx) 2422-2426-2427-2429-2433-2435 2448-2524-2527-2531-2534-2535 2538-2544-2550-2553-3238-3235 3244-3333 (653.xxx-658.xxx) Lower side	Lenght :585 ØR :50 ØB :21 Height :152 Weight :13800
				
15003	395 350 0006 624 350 0006 659 350 1106 659 350 3406	Torque Rod Achsstrebe (Molekulargelenk)	NG (Old Range) and MK-SK (New Range) 2624-2626-2632-3332 (343.xxx-395.xxx) 2628-2633-2636-3235-2638-3050 3328-3333-3336-3338-3528-3534 3535-3536-3538-3544-3550-4435 4436-4445-4645-4836-4850-4853 5038-5436-6036 (624-625.xxx) 2629-2631-2634-2635-2638-2644 2648-2650-2653-3335-3529-3538 3544-3548-3550-3553-4635-4645 4648-4844-4850-5053 Upper Side	Lenght :579 ØR :58 ØB :21 Height :152 Weight :18200
				
15004	941 330 0011	Torque Rod Achsstrebe	ACTROS, NEW ACTROS and MAXI ATEGO (Latest Range) 1831-1832-1835-1840-1843-1846 1848-1853-1854-1857-1858-2531 2532-2535-2543-2548-2553-2554 2557-2558-2631-2640-2648-2650 2657-2658 (930-934-950-954.xxx) 1823-1828-2528-2628 (950.500÷699 - 957.500÷699)	Lenght :754 ØR :58 ØB :17 Height :100 Weight :8000
				

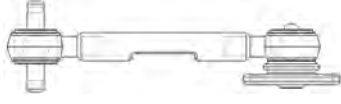
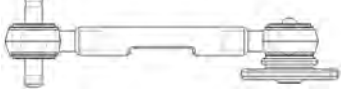

AUGER NR.	VERGLEICHS NR. CROSS REF. NR.	BENENNUNG DESCRIPTION	MODEL APPLICATION	DIMENSIONS / mm
15005	948 350 1205 948 350 0605 948 350 0805 948 350 2405 948 350 2005 948 350 1305 947 350 0005	Torque Rod Achsstrebe (Molekulargelenk)	ACTROS and NEW ACTROS (MP II) 2628-2631-2635-2640-2643-2646 2653-2654-2657-3231-3235-3240 3241-3243-3244-3331-3340-3343 3346-3348-3353-3354-3357-3358 4140-4143-4146-4148 (930-932-933-934-950-952-953 954.xxx)	Lenght :565 ØR :50 ØB :21 Height :152 Weight :13500
15009	393 320 0132 658 350 0006 658 350 0206 655 350 0006	Torque Rod Achsstrebe	NG (Old Range) and MK-SK (New Range) 1626-1632-1926-1932-2226-2232 (387-389-393.xxx) 1628-1633-1636-1733-1928-2228 2233-2236-2238-2428-2433-3025 3028-3038-3228-3233 (620-621-623-625.xxx) 1729-1735-1748-1850-2429-2434 2435-2448-2531-2535-2538-2544 2550-3238-3235-3244-3250 (655-658.xxx)	Lenght :585 ØR :50 ØB :21 Height :152 Weight :13000
15010	395 320 0132	Torque Rod Achsstrebe	NG (Old Range) 2226-2232-2626-2632 Upper Rear Side	Lenght :568 ØR :50 ØB :21 Height :152 Weight :13000
15011	385 350 0106 395 320 0332	Torque Rod Achsstrebe	NG (Old Range) 608-709-808-809-913-1013-1113 2219-2224 Upper Side	Lenght :610 ØR :50 ØB :21 Height :152 Weight :13200



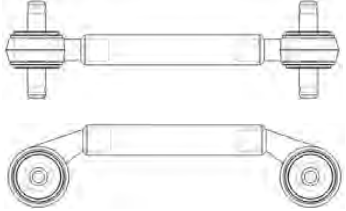
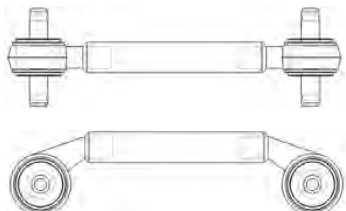

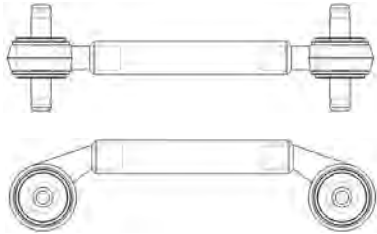
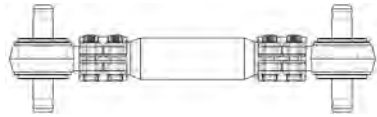
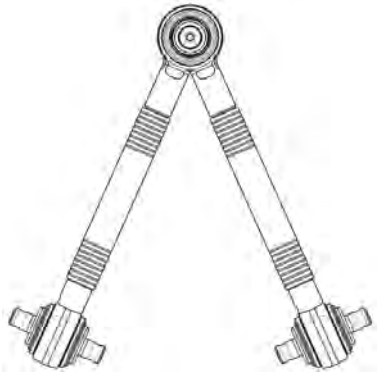
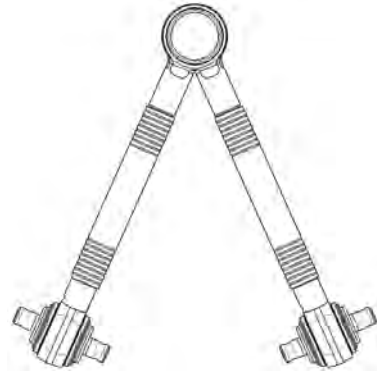
AUGER NR.	VERGLEICHS NR. CROSS REF. NR.	BENENNUNG DESCRIPTION	MODEL APPLICATION	DIMENSIONS / mm
15012	381 350 0206 383 350 0006	Torque Rod Achsstrebe	NG (Old Range) 2226-2232-2626-2632 Upper Front Side	Lenght :595 ØR :50 ØB :21 Height :152 Weight :13000
				
15013	395 350 0206 659 350 0106 659 350 2406	Torque Rod Achsstrebe	NG (Old Range) and MK-SK (New Range) 2226-2232-2626-2632 (393.xxx-395.xxx) 2222-2225-2228-2233-2236-2238 2822-2825-2828-3025-3028-3033 3238-3328-3238-3235-3244-3250 3253-3535 (619-623-625.xxx) 2422-2426-2427-2429-2433-2435 2448-2524-2527-2531-2534-2535 2538-2544-2550-2553-3238-3235 3244-3333 (653.xxx-658.xxx) Upper side	Lenght :585 ØR :50 ØB :21 Height :152 Weight :13600
				
15014	385 350 0006 653 350 0006	Torque Rod Achsstrebe	NG (Old Range) and MK (New Range) 2219 (385.xxx) 2219-2220-2222 (619.xxx)	Lenght :500 ØR :50 ØB :21 Height :152 Weight :12600
				
15042	393 320 0432	Torque Rod Achsstrebe		Lenght :620 ØR : ØB : Height :152 Weight :13600
				

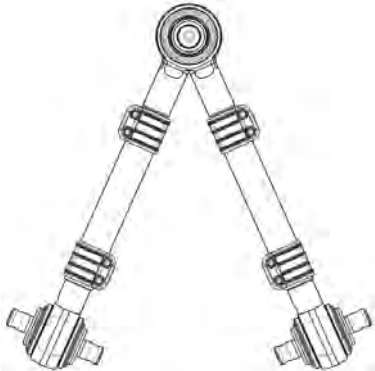
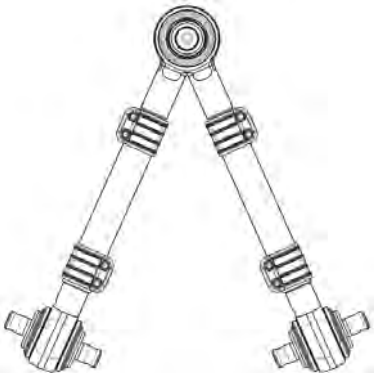

AUGER NR.	VERGLEICHS NR. CROSS REF. NR.	BENENNUNG DESCRIPTION	MODEL APPLICATION	DIMENSIONS / mm
15043	395 320 1432	Torque Rod Achsstrebe	NG (Old Range) 2626-2632 (395.xxx) Lower Side (Front and Rear)	Lenght :638 ØR :50 ØB :21 Height :152 Weight :13600
				
15044	395 320 1532	Torque Rod Achsstrebe	NG (Old Range) 2226-2232-2626-2632 (393.xxx-395.xxx) Lower Side (Front and Rear)	Lenght :628 ØR :50 ØB :19 Height :130 Weight :13800
				
15047	653 350 0106 652 350 0106 652 350 0206 381 350 0606 Old Type-Replaced By 652 350 0306	Torque Rod Achsstrebe	NG (Old Range) and MK-SK (New Range) 1017-1217-1419-1424-1613-1617 1619-1624-2219 (380-381-383-385.xxx) 1419-1420-1422-1425-1517-1622 1625-1628-1733-2219-2220-2222 2225-2425-2428-2432-2433 (616-617-619.xxx) 1420-1422-1424-1426-1427-1431 1717-1720-1722-1726-1727-1729 1732-1733-1820-1824-1827-1831 1834-2320-2327-2420-2422-2427 2433-2434-2524-2527-2531-2533 3231-3234 (651-652-653.xxx)	Lenght :522 ØR :52 ØB :21 Height :152 Weight :14000
				
15048	654 350 0406 654 350 0506 654 352 0005 619 350 0106	Torque Rod Achsstrebe		Lenght :652 ØR :52 ØB :21 Height :152 Weight :14100
				





AUGER NR.	VERGLEICHS NR. CROSS REF. NR.	BENENNUNG DESCRIPTION	MODEL APPLICATION	DIMENSIONS / mm
15049	307 330 0111 357 330 3611	Torque Rod Achsstrebe		Lenght :689 ØR :56 ØB :16.5 Height :130 Weight :10000
				
15050	385 330 0206 385 350 0206 381 350 0306	Torque Rod Achsstrebe	NG (Old Range) 2219-2224 Lower Side	Lenght :610 ØR :48 ØB :21 Height :152 Weight :14000
				
15051	620 350 0006 620 350 0106 655 350 0306 393 320 0632	Torque Rod Achsstrebe (Molekulargelenk)	MK (New Range) and SK (New Range) 1628-1633-1636-1638-1928-1933 1936-2028-2033-2036 (620-621-622.xxx) 1729-1735-1748-1831-1834-1838 1844-1850-1929-2429-2448-2435 2531-2534-2538-2544-2550-2553 3235-3238-3244-3250 (655-656-657-658.xxx)	Lenght :595 ØR :62 ØB :21 Height :152 Weight :16000
				
15052	655 350 0506	Torque Rod Achsstrebe (Molekulargelenk)	MK (New Range) and SK (New Range) 1628-1633-1636-1638-1928-1933 1936-2028-2033-2036 (620-621-622.xxx) 1729-1735-1748-1831-1834-1838 1844-1850-1929-2429-2448-2435 2531-2534-2538-2544-2550-2553 3235-3238-3244-3250 (655-656-657-658.xxx)	Lenght :595 ØR :62 ØB :21 Height :152 Weight :18000
				

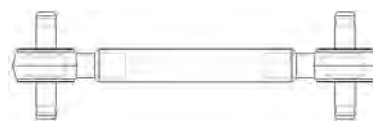

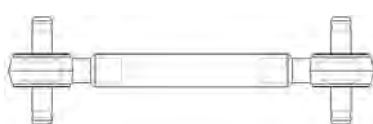
AUGER NR.	VERGLEICHS NR. CROSS REF. NR.	BENENNUNG DESCRIPTION	MODEL APPLICATION	DIMENSIONS / mm
15053 	699 350 0006	Torque Rod Achsstrebe		Length :695 ØR :62 ØB :21 Height :152 Weight :
15054 	383 330 0311 654 330 0011 654 330 0111 654 350 0111 654 350 0011	Torque Rod Achsstrebe		Length :550 ØR :48 ØB : Height :110 Weight :9500
15076 	652 350 0005 653 350 0305	Triangular Torque Rod Dreieckslenker		Length :653 ØR :56 ØB :22 Height :152 Weight :24500
15077 	658 350 0205 653 350 0205	Triangular Torque Rod Dreieckslenker	SK 1729-1735-1748-1831-1834-1838 1844-1850-2429-2435-2531-2534 2538-2544-2550-2650	La :622 Lb :622 ØR :56 ØB :25 Height :152 Weight :24400

AUGER NR.	VERGLEICHS NR. CROSS REF. NR.	BENENNUNG DESCRIPTION	MODEL APPLICATION	DIMENSIONS / mm
15078 	393 350 5405	Triangular Torque Rod Dreieckslenker	1217-1429-1424-1613-1617-1624	La :623
	393 350 5505		1626-1632-1926-1632-2219-2226	Lb :623
	655 350 0305		2232*1419-1420-1422-1425-1617	ØR :60
	658 350 0005		1620-1622-1628-1628-1633-1928	ØB :21
	393 350 5205		1933-2028-2033-2219-2220-2222	Height :152
	393 350 5305		2225-2228-2233-2236-2238-2425	Weight :32000
	393 350 0105		2428-2432-2433*1729-1735-1929	
	653 350 0105		1935-2429-2435-2448-2531-2535 2538-2544-2550-3238-3244	
15079 	654 350 0305	Triangular Torque Rod Dreieckslenker	SK	La :623
	654 350 0005		1420-1422-1424-1426*1717-1720	Lb :623
	654 350 0105		1722-1726-1733-1820-1824-1827	ØR :56
			1831-1834-2422-2524-2531-2534	ØB :21
			2527*2420-2422-2426-2433-2522	Height :152
			2524-2527-2531-2534-3234	Weight :28000
15088 	357 333 0205	Torque Rod Achsstrebe (Molekulargelenk)	BUSSES	Lenght :750
			O 405 Citaro (357-612.xxx) Lower Side	ØR :70 ØB :19 Height :130 Weight :12400
15095 	359 350 1606	Torque Rod Achsstrebe (Molekulargelenk)	NG (Old Range) and	Lenght :629
	395 350 1306		MK (New Range)	ØR :58
	624 350 0506		2029-2629 (398.xxx)	ØB :21
	659 350 1606		3236-3244-3250-3820-3850	Height :152
	659 350 3306		(625.xxx)	Weight :22800
	659 350 3906		Upper Side	
	659 350 1006			

AUGER NR.	VERGLEICHS NR. CROSS REF. NR.	BENENNUNG DESCRIPTION	MODEL APPLICATION	DIMENSIONS / mm
15096	659 350 1906 659 350 4206 625 350 0106	Torque Rod Achsstrebe (Molekulargelenk)	MK (New Range) 4050-4850 (625.xxx) Upper Side	Lenght :645 ØR :58 ØB :21 Height :152 Weight :22500
				
15097	356 330 0211	Torque Rod Achsstrebe (Molekulargelenk)		Lenght :796 ØR :46 ØB :17 Height :130 Weight :10000
				
15098	393 320 0332	Torque Rod Achsstrebe (Molekulargelenk)		Lenght :553 ØR :50 ØB :21 Height :152 Weight :12000
				
15099	653 350 0606	Torque Rod Achsstrebe (Molekulargelenk)		Lenght :510 ØR :50 ØB :21 Height :152 Weight :12000
				

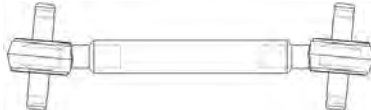

AUGER NR.	VERGLEICHS NR. CROSS REF. NR.	BENENNUNG DESCRIPTION	MODEL APPLICATION	DIMENSIONS / mm
15100	945 330 0007	Torque Rod Achsstrebe (Molekulargelenk)		Lenght :850 ØR :62 ØB :17 Height :100 Weight :13000
				
15101	941 330 0007	Torque Rod Achsstrebe (Molekulargelenk)	ACTROS, NEW ACTROS and MAXI ATEGO (Latest Range) 1831-1832-1835-1840-1843-1846 1848-1853-1854-1857-1858-2531 2532-2535-2543-2548-2553-2554 2557-2558-2631-2640-2648-2650 2657-2658 (930-934-950-954.xxx) 1823-1828-2528-2628 (950.500÷699 - 957.500÷699)	Lenght :845 ØR :60 ØB :17 Height :100 Weight :13000
				
15102	945 330 0011	Torque Rod Achsstrebe (Molekulargelenk)	ACTROS, NEW ACTROS and MAXI ATEGO (Latest Range) 2531-2535-2536 (930-934-950-954.xxx) 2523-2528	Lenght :755 ØR :58 ØB :17 Height :100 Weight :
				
15103	628 330 0905 628 330 0605	Torque Rod Achsstrebe (Molekulargelenk)		Lenght :576 ØR :48 ØB :19 Height :130 Weight :
				

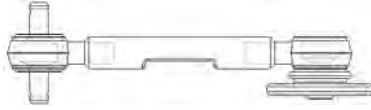
AUGER NR.	VERGLEICHS NR. CROSS REF. NR.	BENENNUNG DESCRIPTION	MODEL APPLICATION	DIMENSIONS / mm
15104	948 350 2505	Torque Rod Achsstrebe (Molekulargelenk)	ACTROS and NEW ACTROS (MP II) 3331-3340-3343-3346-3348-3350 3353-3354-3357-3358-4140-4148 4143-4146-4150 (930-932-933-934-950-952-953 954.xxx) Oversized Lengthed Axles (1450mm)	Lenght :615
	948 350 1005			ØR :52
	945 350 0105			ØB :21
				Height :152
				Weight :
				
15105	629 350 0506	Torque Rod Achsstrebe (Molekulargelenk)	TRAVEGO	Lenght :658
	629 350 0006			ØR :48
	629 350 1106			ØB :19
				Height :130
				Weight :
				
15106	357 333 0905	Torque Rod Achsstrebe (Molekulargelenk)	BUSSES O 405 Citaro (357-612.xxx) Upper Side	Lenght :662
	357 333 0605			ØR :50
				ØB :19
				Height :130
				Weight :
				
15108	624 350 0106	Torque Rod Achsstrebe (Molekulargelenk)		Lenght :579
	629 350 1206			ØR :50
	659 350 1206			ØB :21
	659 350 3506			Height :152
				Weight :13800
				

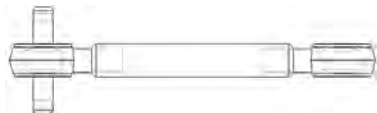
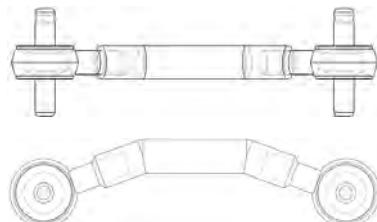
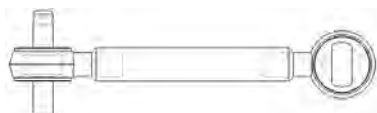
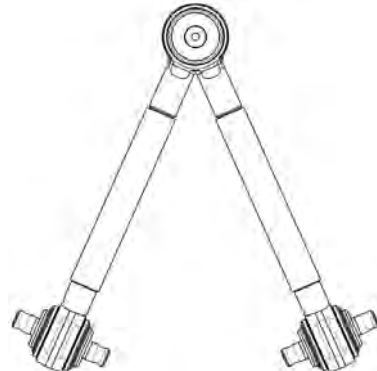
AUGER NR.	VERGLEICHS NR. CROSS REF. NR.	BENENNUNG DESCRIPTION	MODEL APPLICATION	DIMENSIONS / mm
15109	624 350 0306 659 350 1406 659 350 3706	Torque Rod Achsstrebe (Molekulargelenk)	MK (New Range) 2028-2036-2638-3336 (624.xxx) Lower Side	Lenght :629 ØR :50 ØB :21 Height :152 Weight :14500
				
15110	624 350 0406 659 350 1506 659 350 3806	Torque Rod Achsstrebe (Molekulargelenk)	NG (Old Range) and MK (New Range) 2029-2629 (398.xxx) 3236-3244-3250-3820-3850 (625.xxx) Lower Side	Lenght :629 ØR :58 ØB :21 Height :152 Weight :22800
				
15111	395 350 1206 659 350 3206 659 350 0906 395 350 1106	Torque Rod Achsstrebe (Molekulargelenk)	MK (New Range) 4050-4850 (625.xxx) Lower Side	Lenght :635 ØR :58 ØB :21 Height :152 Weight :22800
				
15113	654 350 2706	Torque Rod Achsstrebe (Molekulargelenk)	SK (New Range) 2420-2422-2426-2433-2522-2524 2527-2531-2534 (654.xxx) Left and Right Side	Lenght :652 ØR :52 ØB :21 Height :152 Weight :17500
				

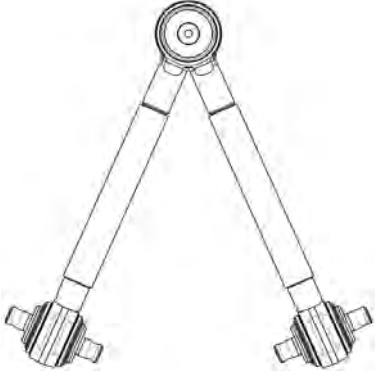
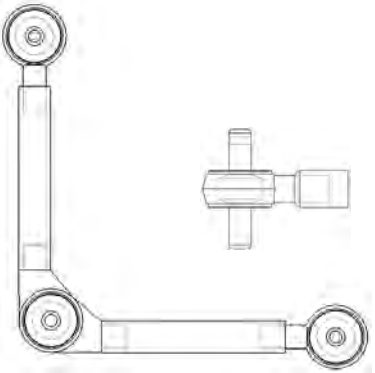
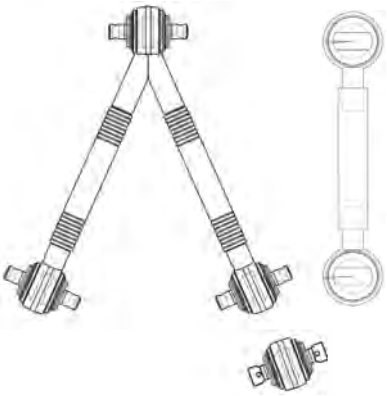
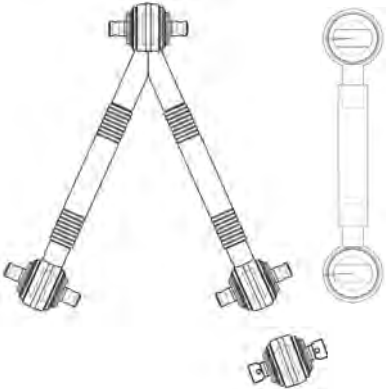
AUGER NR.	VERGLEICHS NR. CROSS REF. NR.	BENENNUNG DESCRIPTION	MODEL APPLICATION	DIMENSIONS / mm
15115	356 350 0106 356 350 0006	Torque Rod Achsstrebe (Molekulargelenk)		Lenght :628 ØR :48 ØB :17 Height :130 Weight :
				
15116	655 350 0506 655 350 0306	Torque Rod Achsstrebe (Molekulargelenk)		Lenght :595 ØR :62 ØB :21 Height :152 Weight :13200
				
15117	357 333 0405	Torque Rod Achsstrebe (Molekulargelenk)		Lenght :625 ØR : ØB :15 Height :90 Weight :
				
15119	653 350 0405	Triangular Torque Rod Dreieckslenker (Molekulargelenk)	SK 1420-1422-1424-1426 (651.xxx) • 1717-1720-1722-1726-1733-1820 1824-1827-1831-1834-2422-2524 2531-2534-2527 (652.xxx) • 2420 2422-2426-2433-2522-2524-2527 2531-2534-3234 (653.xxx-654.xxx)	Lenght :623 ØR :56 ØB :22 Height :152 Weight :23200
				

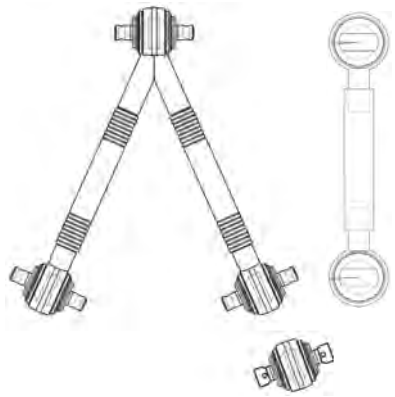
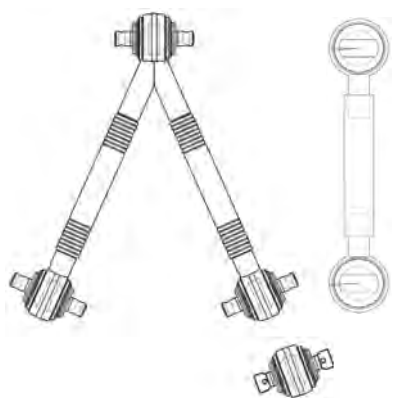
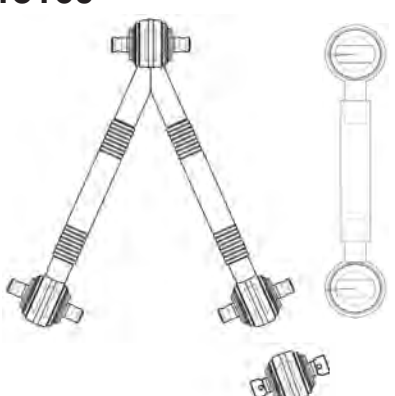
AUGER NR.	VERGLEICHS NR. CROSS REF. NR.	BENENNUNG DESCRIPTION	MODEL APPLICATION	DIMENSIONS / mm
15121 	658 350 0105	Triangular Torque Rod Dreieckslenker (Molekulargelenk)	2429-2435-2531-2534-2538-2544 2448-2550-2650 (658.xxx)	Lenght :622 ØR :56 ØB :22 Height :152 Weight :23000
15122 	356 333 1304 613 333 0004 613 333 0104	Triangular Torque Rod Dreieckslenker (Molekulargelenk)	O 404 O 405	Lenght :507 ØR :40 ØB :15 Height :115 Weight :23000
15123 	944 350 0005 947 350 0105 947 350 1005	Triangular Torque Rod Dreieckslenker (Molekulargelenk)	ACTROS, NEW ACTROS and MAXI-ATEGO 1831-1832-1835-1840-1843-1846 1848-1853-1854-1857-1858-2531 2532-2535-2536-2543-2553-2554 2557-2631-2640-2648-2657-2658 (930.XXX-932.XXX-934.XXX-950 .XXX-952.XXX-954.XXX-) • 1823 1828-2523-2528-2628 (950.500÷ 600/954.500÷599/957.500÷600)	La :622 Lb :622 ØR :48 ØB :25 Height :130 Weight :18700
15124 	944 350 0305 948 350 0405 948 350 1105 947 350 0905	Triangular Torque Rod Dreieckslenker (Molekulargelenk)	ACTROS, NEW ACTROS and MAXI-ATEGO 1831-1832-1835-1840-1843-1846 2532-2535-2536-2543-2553-2554 2557-2631-2640-2648-2657-2658 3331-3346-3350-4140-4150 (930. XXX-932.XXX-934.XXX-950.XXX 952.XXX-954.XXX-) • 1823-1828 2523-2528-2628 (950.500÷600/954 .500÷599/957.500÷600)	Lenght :622 ØR :46 ØB :25 Height :130 Weight :20600

AUGER NR.	VERGLEICHS NR. CROSS REF. NR.	BENENNUNG DESCRIPTION	MODEL APPLICATION	DIMENSIONS / mm
15125 	942 350 0105	Triangular Torque Rod Dreieckslenker (Molekulargelenk)	ACTROS 2531-2557 ACTROS MP2 2532-2548 ATEGO 2528 ECONIC 2628	Length :622 ØR :46 ØB :23 Height :130 Weight :15800
15126 	942 350 0505	Triangular Torque Rod Dreieckslenker (Molekulargelenk)	AXOR 1835-1843 (944.xxx)	Length :622 ØR :46 ØB :23 Height :130 Weight :20500
15160 	948 350 0905 948 350 2305	Triangular Torque Rod Dreieckslenker	ACTROS 1831-4148	Length :667 ØR :58 ØB :23 Height : Weight :
1127 	000 350 0405 000 586 0135 000 586 1833 000 586 1933	Rep. Kit For Axle Rod Rep. Satz Achsstrebe	1017 LS BM 380 1217 LLS BM 381 1419 L/LS BM 383 1419 CI BM 616 1420 L BM 616 1422 L/LS BM 616 1424 LS BM 383 1425 LS BM 616 1613 L BM 385 1617 L BM 385 1617 CL BM 617 1619 L BM 385 1620 L BM 617 1622 L BM 617 1624 L/LS BM 385 1625 L/LS BM 617 1626 L/LS BM 387 1628 L BM 617 1628 L/LS BM 620 1632 L/LS BM 387 1632 L BM 620 1633 L/LS BM 620 1635 L/LS BM 645 1636 L/LS BM 620 1638 LS BM 620 1644 LS BM 645 1722 L BM 652 1726 L BM 652 1729 L/LS BM 655 1733 LS BM 652 1735 L/LS BM 655 1748 L/LS BM 658 1926 LS BM 389 1928 L/LS BM 621 1929 L BM 656 1932 LS BM 389 1933 LS BM 621 1935 LS BM 646 1936 LS BM 621 1938 LS BM 621 1944 LS BM 646 2028 LS 6X2/4 BM 622 2033 LS 6X2/4 BM 622 2036 LS 6X2/4 BM 622 2219 L 6X2 BM 385 2219 CL/CL 6X2 BM 619 2220 L/L 6X2/4 BM 619 2222 BM 617 2222 L/L 6X2 BM 619 2225 L BM 619 2226 LS 6X4 BM 393 2226 L 6X2 BM 393 2228 L BM 623 2232 L 6X2 BM 393 2232 LS 6X4 BM 393 2233 L 6X2 BM 623 2235 L BM 648 2236 L BM 623 2238 L BM 623 2244 L 6X2 BM 648 2244 LS BM 646 2425 L BM 617 2428 L BM 617 2428 L BM 621 2429 LS 6X2/4 BM 657 2435 L BM 648 2236 L BM 623 2238 L BM 623 2244 L 6X2 BM 648 2244 LS BM 646 2425 L BM 617 2428 L BM 617 2428 L BM 621 2429 LS 6X2/4 BM 657 2435 LS 6X2/4 BM 657 2448 BM 657 2538 LS BM 657 2550 LS BM 657 3038 L BM 623	Length : ØB : ØR : Height : Weight :2894

AUGER NR.	VERGLEICHS NR. CROSS REF. NR.	BENENNUNG DESCRIPTION	MODEL APPLICATION	DIMENSIONS / mm
1128	000 350 0205	Rep. Kit For Axle Rod Rep. Satz Achsstrebe	1017 LS BM 380 1419 L/LS BM 383 1424 LS BM 383 1613 L BM 385 1617 L BM 385 1619 L BM 385 1624 L/LS BM 385 1717 L BM 652 1720 L BM 652 1722 L/LL BM 652 1726 L/LL/LS BM 652 1727 L BM 652 1729 LS BM 652 1732 L BM 652 1733 L/LS BM 652 1734 L BM 652 1820 L BM 652 1824 L BM 652 1827 L/LS BM 652 1831 L/LS BM 652 1834 L/LS BM 652 2420 L BM 653 2420 L BM 654 2422 L BM 652 2422 L BM 653 2422 /L BM 654 2426 L BM 652 2426 /L BM 654 2427 L BM 653 2427 L BM 654 2433 L BM 653 2433 L/LS BM 654 2434 L BM 652 2522 L BM 654 2524 L BM 652 2524 /L BM 653 2524 L BM 654 2527 L BM 652 2527 /L BM 653 2527 L BM 654 2531 L BM 652 2531 L BM 653 2531 L BM 654 2534 L/LL BM 652 2534 L BM 653 2534 L/LS BM 654 3231 L BM 653 3234 L BM 653 Für sAchsstrebe / for Axle Rod 653 350 01 06	Lenght : ØB : ØR : Height : Weight :1334
1129	000 586 1035	Rep. Kit For Axle Rod Rep. Satz Achsstrebe	1017 LS BM 380 1217 L/LS BM 381 1419 L/LS BM 383 1419 CL BM 616 1420 L/LS BM 616 1422 L/LL/LS BM 616 1424 LS BM 383 1425 L/LS BM 616 1613 L BM 385 1617 L BM 385 1617 CL BM 617 1619 L BM 385 1622 L/LL BM 617 1624 L/LS BM 385 1625 L/LL/LS BM 617 1628 L/LL BM 617 1733 L BM 617 2219 L BM 385 2219 CL BM 619 2220 L BM 619 2222 L BM 617 2225 L BM 617 2225 L BM 619 2228 L/LL BM 619 2425 L BM 617 2428 L BM 617 2432 L BM 619 2433 L BM 619 FürAchsstrebe / for Axle Rod 381 350 06 06	Lenght : ØB : ØR : Height : Weight :1310
1130	000 350 1505	Rep. Kit For Axle Rod Rep. Satz Achsstrebe		Lenght : ØB : ØR : Height : Weight :2124
1131	343 586 0032 000 586 1633	Rep. Kit For Axle Rod Rep. Satz Achsstrebe		Lenght : ØB : ØR : Height : Weight :3248

AUGER NR.	VERGLEICHS NR. CROSS REF. NR.	BENENNUNG DESCRIPTION	MODEL APPLICATION	DIMENSIONS / mm
-----------	----------------------------------	--------------------------	----------------------	--------------------

1132

000 586 0632

Rep. Kit For
Axle Rod With Pin
Rep. Satz
Achsstrebe, Ohne
Kugelbolzen

1017 LS	BM 380	1217 L/LS	BM 381
1419 L/LS	BM 383	1419 CL	BM 616
1420 L	BM 616	1422 L/LS	BM 616
1424 LS	BM 383	1425 LS	BM 616
1613 L	BM 385	1617 L	BM 385
1617 CL	BM 617	1619 L	BM 385
1620 L	BM 617	1622 L	BM 617
1624 L/LS	BM 385	1625 L/LS	BM 617
1626 L/LS	BM 387	1628 L	BM 617
1628 L/LS	BM 620	1632 L/LS	BM 387
1632 L	BM 620	1633 L/LS	BM 620
1635 L/LS	BM 645	1636 L/LS	BM 620
1638 LS	BM 620	1644 LS	BM 645
1722 L	BM 652	1726 L	BM 652
1729 L/LS	BM 655	1733 LS	BM 652
1735 L/LS	BM 655	1748 L/LS	BM 658
1926 LS	BM 389	1928 L/LS	BM 621
1929 L	BM 656	1932 LS	BM 389
1933 LS	BM 621	1935 LS	BM 646
1936 LS	BM 621	1938 LS	BM 621
1944 LS	BM 646	2028 LS 6X2/4	BM 622
2033 LS 6X2/4	BM 622	2036 LS 6X2/4	BM 622
2219 L 6X2	BM 385	2219 CL/CL 6X2	BM 619
2220 L/L 6X2/4	BM 619	2222	BM 617
2222 L/L 6X2	BM 619	2225 L	BM 619
2226 LS 6X4	BM 393	2226 L 6X2	BM 393
2228 L	BM 623	2232 L 6X2	BM 393
2232 LS 6X4	BM 393	2233 L 6X2	BM 623
2235 L	BM 648	2236 L	BM 623
2238 L	BM 623	2244 L 6X2	BM 648
2244 LS	BM 646	2425 L	BM 617
2428 L	BM 617	2428 L	BM 621
2429 LS 6X2/4	BM 657	2435 L	BM 648
2236 L	BM 623	2238 L	BM 623
2244 L	BM 648	2244 LS	BM 646
2425 L	BM 617	2428 L	BM 617
2428 L	BM 621	2429 LS 6X2/4	BM 657
2435 LS 6X2/4	BM 657		

Lenght :
ØB :
ØR :
Height :
Weight :



1133

000 350 1705

Rep. Kit For
Axle Rod
Rep. Satz
Achsstrebe

Lenght :
ØB :
ØR :
Height :
Weight :2152



1134

000 350 0613
000 586 1135

Rep. Kit For
Axle Rod
Rep. Satz
Achsstrebe

1617 L	BM 385*	1619 L	BM 385*
1624 L/LS	BM 385*	1626 L/LS	BM 385*
1626 L/LS	BM 387*	1628 L/LS	BM 620*
1632 L/LS	BM 385*	1632 L/LS	BM 387*
1633 L/LS	BM 620*	1635 L/LS	BM 645*
1636 L/LS	BM 620*	1638 LS	BM 620*
1644 LS	BM 620*	1644 LS	BM 645*
1722 L	BM 652*	1723 L/LS	BM 652*
1729 L/LS	BM 655*	1733 LS	BM 652*
1735 L/LS	BM 655*	1748 L/LS	BM 655*
1926 LS	BM 389*	1928 L/LS	BM 621*
1929 L	BM 656*	1932 LS	BM 621*
1933 LS	BM 621*	1935 LS	BM 646*
1936 LS	BM 621*	1938 LS	BM 621*
1944 LS	BM 646*	2028 LS 6X2/4	BM 622*
2033 LS 6X2/4	BM 622*	2035 LS 6X2/4	BM 647*
2036 LS 6X2/4	BM 622*	2219 L 6X2	BM 385*
2219 CL/CL 6X2	BM 619*	2220 L 6X2	BM 619*
2220 L/L 6X2/4	BM 619*	2222 L/L 6X2	BM 619*
2225 L	BM 619*	2226 L 6X2	BM 393*
2226 LS 6X4	BM 393*	2228 L	BM 623*
2232 L 6X2	BM 393*	2232 LS 6X4	BM 393*
2233 L 6X2	BM 623*	2235 L	BM 648*
2236 L	BM 623*	2238 L	BM 623*
2244 LS	BM 646*	2244 L 6X2	BM 648*
2429 L	BM 658*	2435 L	BM 658*
2448 L	BM 658*	3025,3028,3228	BM 625*
3235 L	BM 658*	.005,009	

Lenght :152
ØB :21
ØR :85
Height :
Weight :2888



1135





000 350 0413
000 586 1235



Rep. Kit For
Axle Rod
Rep. Satz
Achsstrebe

1017 LS	BM 380	1217 L/LS	BM 381
1419 CI	BM 616	1420 L	BM 616
1424 LS	BM 383	1425 LS	BM 616
1617 L	BM 385	1617 CL	BM 385
1620 L	BM 617	1622 L	BM 385
1625 L/LS	BM 617	1626 L/LS	BM 617
1628 L/LS	BM 620	1632 L/LS	BM 387
1633 L/LS	BM 620	1635 L/LS	BM 620
1638 LS	BM 620	1644 LS	BM 645
1726 L	BM 652	1729 L/LS	BM 652
1735 L/LS	BM 655	1748 L/LS	BM 658
1928 L/LS	BM 621	1929 L	BM 656
1933 LS	BM 621	1935 LS	BM 646
1938 LS	BM 621	1944 LS	BM 621
2033 LS 6X2/4	BM 622	2036 LS 6X2/4	BM 622
2219 CL/CL 6X2	BM 619	2220 L/L 6X2/4	BM 619
2222 L/L 6X2	BM 619	2225 L	BM 619
2226 L 6X2	BM 393	2233 L 6X2	BM 393
2232 LS 6X4	BM 393	2233 L 6X2	BM 648
2236 L	BM 623	2238 L	BM 648
2244 LS	BM 646	2425 L	BM 617
2428 L	BM 621	2429 LS 6X2/4	BM 657
2435 L	BM 657	2435 L	BM 648
2236 L	BM 623	2238 L	BM 623
2244 LS	BM 646	2244 L 6X2	BM 648
2429 L	BM 658	2435 L	BM 658
2448	BM 657	2538 LS	BM 657
3038 L	BM 623	BM 657	2550 LS
		BM 657	BM 657





Lenght :152
ØB :21
ØR :95
Height :
Weight :3584











AUGER NR.	VERGLEICHS NR. CROSS REF. NR.	BENENNUNG DESCRIPTION	MODEL APPLICATION	DIMENSIONS / mm
1136 	000 350 0113	Rep. Kit For Axle Rod Rep. Satz Achsstrebe		Lenght :152 ØB :21 ØR :108 Height : Weight :4884
1137 	000 350 0506	Rep. Kit For Axle Rod Rep. Satz Achsstrebe		Lenght :130 ØB :19 ØR :85 Height : Weight :2682
1138 	000 330 0075	Rep. Kit For Axle Rod Rep. Satz Achsstrebe		Lenght :130 ØB :16 ØR :85 Height : Weight :2784
1139 	000 350 1305	Rep. Kit For Axle Rod Rep. Satz Achsstrebe		Lenght :130 ØB :17 ØR :75 Height : Weight :



AUGER NR.	VERGLEICHS NR. CROSS REF. NR.	BENENNUNG DESCRIPTION	MODEL APPLICATION	DIMENSIONS / mm			
1140	000 350 2205	Rep. Kit For Axle Rod Rep. Satz Achsstrebe		Lenght :130 ØB :25 ØR :75 Height : Weight :			
							
1141	000 350 2305	Rep. Kit For Axle Rod Rep. Satz Achsstrebe		Lenght :152 ØB :25 ØR :85 Height : Weight :2804			
							
1142	000 350 0213 000 586 1433	Rep. Kit For Axle Rod Rep. Satz Achsstrebe		Lenght : ØB : ØR : Height : Weight :2724			
							
1143	000 586 1533	Rep. Kit For Axle Rod With Pin Rep. Satz Achsstrebe Ohne Kugelbolzen	1617 L 1624 L/LS 1626 L/LS 1632 L/LS 1633 L/LS 1636 L/LS 1644 LS 1722 L 1729 L/LS 1735 L/LS 1926 LS 1929 L 1933 LS 1936 LS 1944 LS 2033 LS 6X2/4 2036 LS 6X2/4 2219 CL/CL 6X2 2220 L/L 6X2/4 2225 L 2226 LS 6X4 2232 L 6X2 2233 L 6X2 2236 L 2244 LS 2429 L 2448 L 3235 L	BM 385* BM 385* BM 387* BM 385* BM 620* BM 620* BM 620* BM 652* BM 655* BM 655* BM 389* BM 656* BM 621* BM 621* BM 621* BM 646* BM 622* BM 622* BM 619* BM 619* BM 619* BM 393* BM 393* BM 623* BM 623* BM 646* BM 658* BM 658* BM 658*	1619 L 1626 L/LS 1628 L/LS 1632 L/LS 1635 L/LS 1638 LS 1644 LS 1726 L/LS 1733 LS 1748 L/LS 1928 L/LS 1932 LS 1935 LS 1938 LS 2028 LS 6X2/4 2035 LS 6X2/4 2219 L 6X2 2220 L 6X2 2222 L/L 6X2 2226 L 6X2 2228 L 2232 LS 6X4 2235 L 2238 L 2244 L 6X2 2435 L 3025,3028,3228 .005,009	BM 385* BM 385* BM 620* BM 387* BM 645* BM 620* BM 645* BM 652* BM 655* BM 621* BM 621* BM 646* BM 621* BM 622* BM 385* BM 619* BM 619* BM 393* BM 623* BM 393* BM 648* BM 623* BM 648* BM 658* BM 625*	Lenght : ØB : ØR : Height : Weight :654
							

AUGER NR.	VERGLEICHS NR. CROSS REF. NR.	BENENNUNG DESCRIPTION	MODEL APPLICATION	DIMENSIONS / mm
1144 	000 350 1405	Rep. Kit For Axle Rod Rep. Satz Achsstrebe		Lenght : ØB : ØR : Height : Weight :2598
1145 	000 586 0132	Rep. Kit For Axle Rod Rep. Satz Achsstrebe		Lenght : ØB : ØR : Height : Weight :2468
1146 	000 586 0732	Rep. Kit For Axle Rod With Pin Rep. Satz Achsstrebe		Lenght : ØB : ØR : Height : Weight :
1177 	360 320 0141 360 586 0132	Rep. Kit Stabilizer, Rear Rep. Satz Stabilisator Hinten	LP 1213 BM 352 LP 1216 BM 352 LP 1313 BM 352 LP 1317 BM 352 LP 1319 BM 352 LP 1513 BM 360 L/LS 323 BM 323 L/LS 328 BM 328 LA/LK328 BM 328 L/LS 710 BM 323 L/LS 911 BM 328 LA/LK911 BM 328 LA/LT911 B BM 353 LP 1517 BM 360 LP 1519 BM 360 LP 1617 BM 355 LP 1619 BM 355 LP 2219 /6x2 BM 360 LS 911 B BM 353 L/LA 1113 B BM 358 L/LA 1313 BM 352 L/LA 1513 BM 360 L/LA 1517 BM 360 L/LA 1519 BM 360 OF 1417 BM 352 OF 1617 BM 355 OF 1621 BM 355 OF 1113 BM 358 OF 1313 BM 352 OF 1317 BM 352 OF 1413 BM 352	Lenght :5 ØB :20 ØR :40 Height : Weight :

AUGER NR.	VERGLEICHS NR. CROSS REF. NR.	BENENNUNG DESCRIPTION	MODEL APPLICATION	DIMENSIONS / mm
1400 	000 330 1411	Rep. Kit For Axle Rod Rep. Satz Achsstrebe		Lenght :100 ØB :17 ØR :67 Height : Weight :
1443 	000 330 0207	Rep. Kit For Axle Rod Rep. Satz Achsstrebe		Lenght :130 ØB :19 ØR :75 Height : Weight :
1445 	000 330 0707	Rep. Kit For Axle Rod Rep. Satz Achsstrebe		Lenght :115 ØB :17 ØR :75 Height : Weight :
1446 	000 350 2405	Rep. Kit For Axle Rod Rep. Satz Achsstrebe		Lenght :152 ØB :25 ØR :100 Height : Weight :

AUGER NR.	VERGLEICHS NR. CROSS REF. NR.	BENENNUNG DESCRIPTION	MODEL APPLICATION	DIMENSIONS / mm
2683 	000 350 0905	Rep. Kit For Axle Rod Rep. Satz Achsstrebe		Lenght :72 ØR :95 Met.Scrw.:M24x1.5 Height : Weight :
2876 	000 350 0511	Rep. Kit For Axle Rod Rep. Satz Achsstrebe		Lenght :130 ØB :19 ØR :67 Height : Weight :
3021 	000 350 0213S 000 586 1433S	Rep. Kit For Axle Rod Rep. Satz Achsstrebe		Lenght :152 ØB :21 ØR :80 Height : Weight :
3085 	000 350 2105	Rep. Kit For Axle Rod Rep. Satz Achsstrebe		Lenght :152 ØB :25 ØR :75 Height : Weight :



AUGER NR.	VERGLEICHS NR. CROSS REF. NR.	BENENNUNG DESCRIPTION	MODEL APPLICATION	DIMENSIONS / mm
3086 	000 350 1005	Rep. Kit For Axle Rod Rep. Satz Achsstrebe		Lenght :115 ØB :15 ØR :67 Height : Weight :
3920 	000 350 1805	Rep. Kit For Axle Rod Rep. Satz Achsstrebe		Lenght :152 ØB : ØR :85 Height : Weight :
3921 	000 350 1905	Rep. Kit For Axle Rod Rep. Satz Achsstrebe		Lenght :72 ØR :95 Met. Scrv.:M24x1.5 Height : Weight :
3923 	000 350 3305	Rep. Kit For Axle Rod Rep. Satz Achsstrebe		Lenght :130 ØB :23 ØR :85 Height : Weight :

AUGER NR.	VERGLEICHS NR. CROSS REF. NR.	BENENNUNG DESCRIPTION	MODEL APPLICATION	DIMENSIONS / mm
3924 	000 350 2505	Rep. Kit For Axle Rod Rep. Satz Achsstrebe		Lenght :130 ØB :25 ØR :75 Height : Weight :
3963 	000 350 3605	Rep. Kit For Axle Rod Rep. Satz Achsstrebe		Lenght :152 ØB :25 ØR :108 Height : Weight :

NEOPLAN

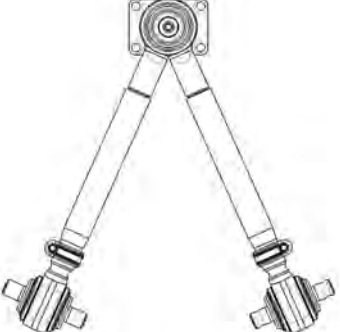

LENKUNGSTEILE
STEERING PARTS
CATALOGUE







AUGER NR.	VERGLEICHS NR. CROSS REF. NR.	BENENNUNG DESCRIPTION	MODEL APPLICATION	DIMENSIONS / mm
15114	0827 5100 0 0827 5102 0 1101 5875	Torque Rod Achsstrebe (Molekulargelenk)		Lenght :650 ØR :48 ØB :19 Height :130 Weight :16400
				
15143	0827 5090 0	Triangular Torque Rod Dreieckslenker (Molekulargelenk)		Lenght :750 ØR :48 ØB :19 Height :130 Weight :25400
				
1137	1101 3547 0705 5050 4	Rep. Kit For Axle Rod Rep. Satz Achsstrebe		Lenght :130 ØB :19 ØR :85 Height : Weight :2682
				
1444	1101 5964 0827 5661 1	Rep. Kit For Axle Rod Rep. Satz Achsstrebe		Lenght :130 ØB :21 ØR :85 Height : Weight :2654
				

AUGER NR.	VERGLEICHS NR. CROSS REF. NR.	BENENNUNG DESCRIPTION	MODEL APPLICATION	DIMENSIONS / mm
2683 	1101 5972	Rep. Kit For Axle Rod Rep. Satz Achsstrebe		Lenght :72 ØR :95 Met.Scrw. :M24x1.5 Height : Weight :







RENAULT V.I.















LENKUNGSTEILE
STEERING PARTS
CATALOGUE





AUGER NR.	VERGLEICHS NR. CROSS REF. NR.	BENENNUNG DESCRIPTION	MODEL APPLICATION	DIMENSIONS
10001 	0003 406 254 0003 406 260 0003 406 261 0003 406 251 0003 406 236 0003 401 169 5000 804 824 5000 819 349 5000 288 360 7701 001 412 0003 401 167	Tie Rod End Kugelgelenk	MAGNUM AE 385 MAGNUM AE 420 R 340 R 350 C 260 C 340 FR1 PREMIUM	Lenght :125 Thread :M30x1,5 RHT Cone U Ø :27,1 Cone L Ø :30 Weight :1,7 Kg.
	10002 	0003 401 170 5000 288 361 5001 832 581 5000 288 378 0003 406 252	Tie Rod End Kugelgelenk	MAGNUM AE 385 MAGNUM AE 420 R 340 R 350 C 260 C 340 FR 1 PREMIUM
10003 	0003 406 212 0003 406 253 5000 242 159 5000 295 214 5000 812 483 5001 831 473 5001 850 549 7701 016 946 5001 832 582	Tie Rod End Kugelgelenk	MIDLINER M 140 MIDLINER M 250 MIDLINER S 120 MIDLINER M 220 MIDLINER S 170	Lenght :115 Thread :M 30x1,5 RHT Cone U Ø :23,5 Cone L Ø :26 Weight :1,5 Kg.
	10004 	0003 406 218 5000 295 215 5001 850 550 5001 834 533 5000 823 654 5000 820 879 5000 806 187 5000 588 470 5000 814 347 5000 295 336	Tie Rod End Kugelgelenk	MIDLINER M 140 MIDLINER M 250 MIDLINER S 120 MIDLINER S 220 MIDLINER S 170
10007 	5000 823 987 5000 559 335	Tie Rod End Kugelgelenk	MIDLINER	Lenght :105 Thread :M28x1,5 RHT Cone U Ø :19,9 Cone L Ø :22 Weight :0,9 Kg.
	10008 	5000 559 336 5000 823 947 5000 823 997	Tie Rod End Kugelgelenk	MIDLINER







AUGER NR.	VERGLEICHS NR. CROSS REF. NR.	BENENNUNG DESCRIPTION	MODEL APPLICATION	DIMENSIONS
10021 	0003 401 207 5001 832 580 5001 831 481	Tie Rod End Kugelgelenk	MANAGER MAXTER MIDLINER	Lenght :125 Thread :M 38x1,5 RHT Cone U Ø :27,1 Cone L Ø :30 Weight :1,5 Kg.
10022 	5001 832 579	Tie Rod End Kugelgelenk	MANAGER MAXTER MIDLINER	Lenght :125 Thread :M 38x1,5 LHT Cone U Ø :27,1 Cone L Ø :30 Weight :1,5 Kg.
10088 	7700 658 834	Tie Rod End Kugelgelenk		Lenght :105 Threa :M 24x1,5 LHT Cone U Ø :18,1 Cone L Ø :20 Weight :0,8 Kg.
10089 	0023 123 262P	Drag Link Lenkstange		Lenght :135 Thread :M 38x1,5 RHT Cone U Ø :27,1 Cone L Ø :30 Weight :2,1 Kg.
10090 	5010 174 785P	Tie Rod End Kugelgelenk	PREMIUM	Lenght :125 Thread :M 30x1,5 RHT Cone U Ø :27,1 Cone L Ø :30 Weight :1,8 Kg.
10091 	5010 174 787	Drag Link Lenkstange		Lenght :125 Thread :M 30x1,5 RHT Cone U Ø :23,5 Cone L Ø :26 Weight :1,5 Kg.







AUGER NR.	VERGLEICHS NR. CROSS REF. NR.	BENENNUNG DESCRIPTION	MODEL APPLICATION	DIMENSIONS
10373 	5010 138 060 5010 130 453 0023 123 247 5000 748 784 5000 748 868 5000 874 577	Drag Link Lenkstange	R 340 MAJOR R 340	Lenght :1012 Pipe Ø :52 Cone U Ø :27,1 Cone L Ø :30 Weight :11 Kg.
10374 	5010 130 393	Drag Link Lenkstange	MIDLINER M 140 MIDLINER M 250 MIDLINER S 120 MIDLINER S 220	Lenght :872 Pipe Ø :40 Cone U Ø :23,5 Cone L Ø :26 Weight :6,6 Kg.
10375 	5000 786 902 5010 145 077 0023 123 224 0023 123 230 0023 123 241	Drag Link Lenkstange	MIDLINER M 140 MIDLINER M 250 MIDLINER S 120 MIDLINER S 220	Lenght :1690 Pipe Ø :48 Cone U Ø :27,1 Cone L Ø :30 Weight :13,6 Kg.
10376 	5010 239 340	Drag Link Lenkstange	R340 MAJOR R 340	Lenght :1018 Pipe Ø :62 Cone U Ø :27,1 Cone L Ø :30 Weight :12 Kg.
10377 	5000 745 719 5010 144 551 5010 144 556 5000 791 330	Drag Link Lenkstange	MANAGER G 200 MANAGER G 340 MAXTER G 230 MAXTER G 340	Lenght :980 Pipe Ø :52 Cone U Ø :27,1 Cone L Ø :30 Weight :11 Kg.
10378 	5000 725 267 5010 144 549 5010 144 552 5000 787 304 5000 787 305 5000 787 306	Drag Link Lenkstange	MANAGER G 200 MANAGER G 340 MAXTER G 230 MAXTER G 340	Lenght :975 Pipe Ø :52 Cone U Ø :27,1 Cone L Ø :30 Weight :11 Kg.

AUGER NR.	VERGLEICHS NR. CROSS REF. NR.	BENENNUNG DESCRIPTION	MODEL APPLICATION	DIMENSIONS
10379 	5010 037 602 5010 163 161 5010 037 603 5010 130 456	Drag Link Lenkstange	MIDLINER M 140 MIDLINER M 250 MIDLINER S 120 MIDLINER S 220	Lenght :902 Pipe Ø :40 Cone U Ø :19,9 Cone L Ø :22 Weight :6,4 Kg.
10380 	5010 060 764	Drag Link Lenkstange	MAGNUM AE 420	Lenght :720 Pipe Ø :36 Cone U Ø :27,1 Cone L Ø :30 Weight :5,4 Kg.
10381 	5000 787 472 5010 130 483	Drag Link Lenkstange	C 260 C 340	Lenght :825 Pipe Ø :52 Cone U Ø :27,1 Cone L Ø :30 Weight :6,4 Kg.
10382 	5000 761 670 5010 151 529 5010 207 725	Drag Link Lenkstange	FR1	Lenght :1460 Pipe Ø :48 Cone U Ø :27,1 Cone L Ø :30 Weight :6,1 Kg.
10383 	5010 064 715 5010 130 382	Drag Link Lenkstange	CLM 385	Lenght :830 Pipe Ø :42 Cone U Ø :27,1 Cone L Ø :30 Weight :8 Kg.
10384 	5000 541 230	Drag Link Lenkstange	MIDLINER S 170	Lenght :873 Pipe Ø :40 Cone U Ø :23,5 Cone L Ø :26 Weight :7,2 Kg.





AUGER NR.	VERGLEICHS NR. CROSS REF. NR.	BENENNUNG DESCRIPTION	MODEL APPLICATION	DIMENSIONS
10385 	5000 785 429	Drag Link Lenkstange		Lenght :895 Pipe Ø :52 Cone U Ø :27,1 Cone L Ø :30 Weight :6,1 Kg.
10386 	0023 123 262	Drag Link Spurstange		Lenght :490 Pipe Ø :50 Cone U Ø :27,1 Cone L Ø :30 Weight :4,1 Kg.
10387 	5010 151 530 5010 207 728	Tie Rod Spurstange	FR1	Lenght :555 Pipe Ø :36 Cone U Ø :27,1 Cone L Ø :30 Weight :4,3 Kg.
10388 	5000 761 671 5010 151 528 5010 207 724	Drag Link Lenkstange	FR1	Lenght :1475 Pipe Ø :38 Cone U Ø :27,1 Cone L Ø :30 Weight :8,5 Kg.
10389 	5010 130 740 5010 239 387	Drag Link Lenkstange	MAJOR R 340 MAJOR R 420 R R 340	Lenght :1035 Pipe Ø :62 Cone U Ø :27,1 Cone L Ø :30 Weight :11 Kg.
10390 	5000 998 430	Tie Rod Spurstange		Lenght :1200 Pipe Ø :38 Cone U Ø :27,1 Cone L Ø :30 Weight :9,3 Kg.





AUGER NR.	VERGLEICHS NR. CROSS REF. NR.	BENENNUNG DESCRIPTION	MODEL APPLICATION	DIMENSIONS
10391	5010 308 082 5010 566 059	Tie Rod Spurstange	PREMIUM 400 PREMIUM 420	Lenght :1710 Pipe Ø :48 Cone U Ø :27,1 Cone L Ø :30 Weight :14 Kg.
				
10392	5010 294 288	Drag Link Lenkstange	PREMIUM	Lenght :837 Pipe Ø :52 Cone U Ø :27,1 Cone L Ø :30 Weight :9,4 Kg.
				
10393	5010 174 787 5000 932 435	Drag Link Lenkstange		Lenght :987 Pipe Ø :36 Cone U Ø :23,5 Cone L Ø :26 Weight :5,4 Kg.
				
10394	5010 294 289	Drag Link Lenkstange	PREMIUM	Lenght :861 Pipe Ø :62 Cone U Ø :27,1 Cone L Ø :30 Weight :10,2 Kg.
				
10395	5010 130 344	Drag Link Lenkstange	MAGNUM AE 385 MAGNUM AE 420	Lenght :750 Pipe Ø :52 Cone U Ø :27,1 Cone L Ø :30 Weight :8,4 Kg.
				
10396	5010 145 080	Tie Rod, Steering Spurstange	R 340 R 350	Lenght :1695





AUGER NR.	VERGLEICHS NR. CROSS REF. NR.	BENENNUNG DESCRIPTION	MODEL APPLICATION	DIMENSIONS
10397 	5000 145 581 5000 791 032 5010 308 215 5010 791 275	Tie Rod Spurstange	R 340 R 350	Lenght :1600 Pipe Ø :40 Cone U Ø :27,1 Cone L Ø :30,2 Weight :15 Kg.
10398 	5010 294 287	Drag Link Lenkstange	PREMIUM	Lenght :810 Pipe Ø :50 Cone U Ø :27,1 Cone L Ø :30 Weight :8,3 Kg.
10399 	5010 130 451	Drag Link Lenkstange	R 310	Lenght :1012 Pipe Ø :52 Cone U Ø :27,1 Cone L Ø :30 Weight :10,5 Kg.
10400 	5010 206 705 5010 393 579	Drag Link Lenkstange		Lenght :955 Pipe Ø :50 Cone U Ø :27,1 Cone L Ø :30 Weight :10,4 Kg.
10530 	5010 239 386 5010 130 739	Tie Rod Steering Spurstange		Lenght :1018 Pipe Ø :62 Cone U Ø :27,1 Cone L Ø :30,2 Weight :12 Kg.
10531 	5010 242 799	Ball Joint Kugelgelenk		Lenght :68,5 Thread :M10x1,5RHT





AUGER NR.	VERGLEICHS NR. CROSS REF. NR.	BENENNUNG DESCRIPTION	MODEL APPLICATION	DIMENSIONS
10554 	5010 566 063 5010 439 021	Tie Rod Steering Spurstange	Magnum	Lenght :1750 Pipe Ø :52 Cone U Ø :27.1 Cone L Ø :30.2 Weight :14.5 Kg.
10555 	5000 613 837	Tie Rod Steering Spurstange	Midliner	Lenght :1510 Pipe Ø :40 Cone U Ø :23.5 Cone L Ø :26.2 Weight :10 Kg.
10556 	5001 824 214 5010 059 544	Tie Rod Steering Spurstange	CLM/CBH	Lenght :845 Pipe Ø :42 Cone U Ø :27,1 Cone L Ø :30,2 Weight :9,5 Kg.
10557 	5010 130 710	Tie Rod Steering Spurstange		Lenght :1030 Pipe Ø :62 Cone U Ø :27.1 Cone L Ø :30.2 Weight :12 kg.
10590 	5010 133 895	Ball Joint Kugelgelenk		Lenght :36 Thread :M6x1
10592 	5010 245 591	Ball Joint Kugelgelenk		Lenght :101 Thread :M10x1.5



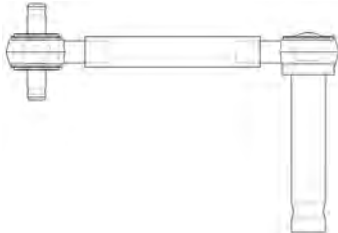

AUGER NR.	VERGLEICHS NR. CROSS REF. NR.	BENENNUNG DESCRIPTION	MODEL APPLICATION	DIMENSIONS
10593 	5010 239 842	Ball Joint Kugelgelenk		Length : Thread :M6x1
10594 	5010 211 555	Ball Joint Kugelgelenk		Length : Thread :M6x1
10595 	5010 253 255	Ball Joint Kugelgelenk		Length : Pipe Ø : Cone U Ø : Cone L Ø : Weight :
10596 	5010 253 256	Ball Joint Kugelgelenk		Length : Pipe Ø : Cone U Ø : Cone L Ø : Weight :
10597 	5010 144 543	Ball Joint Kugelgelenk		Length :102 Thread :M14

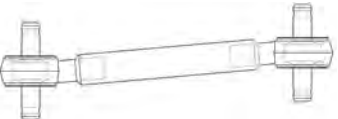
AUGER NR.	VERGLEICHS NR. CROSS REF. NR.	BENENNUNG DESCRIPTION	MODEL APPLICATION	DIMENSIONS / mm
15025	5010 094 838 5010 064 641 5010 094 941 5000 750 976 5001 850 530 0023 123 256 5010 783 574 1151 394	Torque Rod Achsstrebe	G-C-T,R Series -MAGNUM-KERAX C/G 230-260-280-290-300 CBH/CLM/GBH/GRT/TBH/THR 235 260-290-305-320-350-385 "R" Up to 1992 "R" From 1993 MAGNUM AE 380-385 (TI) 390-400-420 (TI) 430-440-470-480 500-520-560 KERAX Up to 1999 Lower Side	Lenght :575 ØR : ØB :19 Height :145 Weight :11000
				
15026	0000 691 970	Torque Rod Achsstrebe		Lenght :620 ØR : ØB :15 Height :100 Weight :
				
15027	0023 123 220	Torque Rod Achsstrebe		Lenght :560 ØR :50 ØB :19 Height :145 Weight :12500
				
15028	0023 123 237 1151 395	Torque Rod Achsstrebe		Lenght :535 ØR :50 ØB :19 Height :145 Weight :12000
				

AUGER NR.	VERGLEICHS NR. CROSS REF. NR.	BENENNUNG DESCRIPTION	MODEL APPLICATION	DIMENSIONS / mm
15029	0023 123 238 1151 396	Torque Rod Achsstrebe		Lenght :535 ØR :50 ØB : Height :145 Weight :
				
15030	0023 123 275	Torque Rod Achsstrebe	GRH-TRH Series GRH 235 GRH-TRH 305 GRH-TRH 350	Lenght :535 ØR :50 ØB :19 Height :145 Weight :13800
				
15031	5010 005 937	Torque Rod Achsstrebe		Lenght :480 ØR :48 ØB :17 Height :122 Weight :9500
				
15032	5010 197 399	Torque Rod Achsstrebe		Lenght :570 ØR :46 ØB :17 Height :122 Weight :10000
				

AUGER NR.	VERGLEICHS NR. CROSS REF. NR.	BENENNUNG DESCRIPTION	MODEL APPLICATION	DIMENSIONS / mm
15033	5010 207 726 5000 869 572	Torque Rod Achsstrebe	BUS Bus Iliade - Bus FRH	Lenght :550 ØR :46 ØB :17 Height :122 Weight :12000
				
15034	5010 207 727 5000 869 573 5010 013 397	Torque Rod Achsstrebe	BUS Bus Iliade - Bus FRH	Lenght :692 ØR :46 ØB :17 Height :122 Weight :10000
				
15035	5010 207 771	Torque Rod Achsstrebe		Lenght :490 ØR :48 ØB :17 Height :122 Weight :10000
				
15036	5010 094 840	Torque Rod Achsstrebe	MAXTER-KERAX 340.26-340.32-385.26-385.32 Up to 1999 Upper Side	Lenght :575 ØR :50 ØB : Height :152 Weight :
				



AUGER NR.	VERGLEICHS NR. CROSS REF. NR.	BENENNUNG DESCRIPTION	MODEL APPLICATION	DIMENSIONS / mm
15061 	0023 123 252 5000 788 392	Torque Rod Achsstrebe		Length :467 ØR : ØB :19 Height :145 Weight :
15144 	5000 787 343 5000 791 222 5000 791 325	Torque Rod Achsstrebe (Molekulargelenk)		Length :572 ØR : ØB :19 Height :145 Weight :
15145 	5010 389 262	Torque Rod Achsstrebe (Molekulargelenk)	KERAX 340.26-340.32-340.34-385.26 385.32-385.34-385.40 Heavy Load Lower Side	Length :575 ØR : ØB :21 Height :152 Weight :13500
15153 	5010 094 839	Torque Rod Achsstrebe		Length :575 ØR :62 ØB :21 Height : Weight :

AUGER NR.	VERGLEICHS NR. CROSS REF. NR.	BENENNUNG DESCRIPTION	MODEL APPLICATION	DIMENSIONS / mm
15154	5010 467 915	Torque Rod Achsstrebe (Molekulargelenk)		Lenght :575 ØR :50 ØB :21 Height : Weight :
				
1137	5001 842 823	Rep. Kit For Axle Rod Rep. Satz Achsstrebe		Lenght :130 ØB :19 ØR :85 Height : Weight :2682
				
1142	000 340 4168	Rep. Kit For Axle Rod Rep. Satz Achsstrebe		Lenght : ØB : ØR : Height : Weight :2724
				
1143	5000 819 413	Rep. Kit For Axle Rod with pin Rep. Satz Achsstrebe		Lenght : ØB : ØR : Height : Weight :
				

AUGER NR.	VERGLEICHS NR. CROSS REF. NR.	BENENNUNG DESCRIPTION	MODEL APPLICATION	DIMENSIONS / mm
1443 	5001 836 091	Rep. Kit For Axle Rod Rep. Satz Achsstrebe		Lenght :130 ØB :19 ØR :75 Height : Weight :
1448 	7701 011 267	Rep. Kit For Axle Rod Rep. Satz Achsstrebe		Lenght :130 ØB :19 ØR :65 Height : Weight :2372
2034 	5001 014 345	Rep. Kit For Axle Rod with Bolt Rep. Satz Achsstrebe		Lenght :145 ØB :19 ØR :65 Height : Weight :2636
2036 	0063 241 000	Rep. Kit For Axle Rod Rep. Satz Achsstrebe		Lenght : ØB : ØR : Height : Weight :

AUGER NR.	VERGLEICHS NR. CROSS REF. NR.	BENENNUNG DESCRIPTION	MODEL APPLICATION	DIMENSIONS / mm
2510 	5000 819 414	Rep. Kit For Axle Rod Rep. Satz Achsstrebe		Lenght : ØB : ØR : Height : Weight :
2882 	5000 802 123 5001 831 526	Rep. Kit For Axle Rod Rep. Satz Achsstrebe		Lenght :145 ØB :19 ØR :85 Height : Weight :
2956 	5001 832 613 4090 435 642	Rep. Kit Axle Rod With Bolt Rep. Satz Achsstrebe		Lenght :169.5 ØR :65 Met. Scrw :M32x2 Height : Weight :
3201 	5001 014 520	Rep. Kit For Axle Rod Rep. Satz Achsstrebe	17 T 4x2 FL 12/13/14 T 4x2 LL 12/13/14 T 4x2 LLL 14/15 T 4x2 LL 14/15/20 T 4x2 LL 14/15 T 4x2 LLL 18/19 T 4x2 LL 18 T 4x2 LLL 12/13 T 4x2 FL 14/15 T 4x2 FL 17/18 T 4x2 FL 24 T 6x2 FNL 24 T 6x2/4 FVL 18 T 4x2 FLL 12/13/14 T 4x2 ML 18 T 4x2 ML 18 T 4x2 MLL 23/25 T 6x2/2 MNL 25 T 6x2/2 MNLL 25/26 T 6x2/4 MVL	Lenght :46 ØR :72 Met. Scrw :M20x1.5 Height : Weight :1228







AUGER NR.	VERGLEICHS NR. CROSS REF. NR.	BENENNUNG DESCRIPTION	MODEL APPLICATION	DIMENSIONS / mm
3706	5001 014 424	Axle Rod Rep. Kit w/o Bolt Rep. Satz Achsstrebe, Ohne Bolzen		Lenght : ØB : ØR : Height : Weight :
				
3712	5001 842 337	Rep. Kit For Axle Rod Rep. Satz Achsstrebe		Lenght :152 ØB :21 ØR :85 Height : Weight :
				
3713	5001 823 280	Rep. Kit For Axle Rod Rep. Satz Achsstrebe		Lenght :152 ØB :21 ØR :80 Height : Weight :
				
3714	5001 823 279	Axle Rod Repair Kit w/o Bolt Rep. Satz Achsstrebe, Ohne Bolzen		Lenght : ØB : ØR : Height : Weight :
				







AUGER NR.	VERGLEICHS NR. CROSS REF. NR.	BENENNUNG DESCRIPTION	MODEL APPLICATION	DIMENSIONS / mm
3741 	0003 404 170	Rep. Kit For Axle Rod Rep. Satz Achsstrebe		Lenght :145 ØB :19 ØR :72 Height : Weight :
3742 	5000 819 415	Axle Rod Repair Kit w/o Bolt Rep. Satz Achsstrebe,Ohne Bolzen		Lenght : ØB : ØR : Height : Weight :







SCANIA















LENKUNGSTEILE
STEERING PARTS
CATALOGUE







AUGER NR.	VERGLEICHS NR. CROSS REF. NR.	BENENNUNG DESCRIPTION	MODEL APPLICATION	DIMENSIONS
10001 	1 358 793 283 784 395 010 468 286	Tie Rod End Kugelgelenk	SCANIA 2 SCANIA 3 SCANIA 4	Lenght :125 Thread :M 30x1,5 RHT Cone U Ø :27,1 Cone L Ø :30 Weight :1,7 Kg.
10002 	1 358 792 283 783 395 009 468 285	Tie Rod End Kugelgelenk	SCANIA 2 SCANIA 3 SCANIA 4	Lenght :125 Thread :M 30x1,5 LHT Cone U Ø :27,1 Cone L Ø :30 Weight :1,7 Kg.
10092 	325 614	Tie Rod End Kugelgelenk	SCANIA 2 SCANIA 3 SCANIA 4	Lenght :96 Thread :M 26x1,5 RHT Cone U Ø :27,1 Cone L Ø :30 Weight :1,8 Kg.
10093 	310 980	Tie Rod End Kugelgelenk	SCANIA 3	Lenght :170 Thread :M 52x1,5 RHT Cone U Ø :27,1 Cone L Ø :30 Weight :3,2 Kg.
10094 	310 979	Tie Rod End Kugelgelenk	SCANIA 3	Lenght :170 Thread :M 52x1,5 LHT Cone U Ø :27,1 Cone L Ø :30 Weight :3,2 Kg.
10096 	1 357 674	Tie Rod End Kugelgelenk	SCANIA 4	Lenght :150 Thread :M 30x1,5 RHT Cone U Ø :27,1 Cone L Ø :30 Weight :1,7 Kg.

AUGER NR.	VERGLEICHS NR. CROSS REF. NR.	BENENNUNG DESCRIPTION	MODEL APPLICATION	DIMENSIONS
10113	389 870	Tie Rod End Spurstange		Lenght :716 Pipe Ø :52 Cone U Ø :27,1 Cone L Ø :30 Weight :7,5 Kg.
				
10401	278 665 278 666	Drag Link Lenkstange	113 E 113 H 113 M 143 E 143 H 143 M 93 H 93 M	Lenght :947 Pipe Ø :48 Cone U Ø :27,1 Cone L Ø :30 Weight :8,5 Kg.
				
10402	1 304 569 1 369 919 370 875	Drag Link Lenkstange	113 E 113 H 113 M 143 E 143 H 143 M 93 H 93 M	Lenght :910 Pipe Ø :50 Cone U Ø :27,1 Cone L Ø :30 Weight :9,5 Kg.
				
10403	301 639 395 350 395 432	Tie Rod Spurstange	114 G 124 C 124 G 124 L 144 G	Lenght :1725 Pipe Ø :40 Cone U Ø :27,1 Cone L Ø :30 Weight :11,5 Kg.
				
10404	1 394 884	Tie Rod Spurstange	114 G 114 L 124 C 124 G 124 L 144 C 144 G 144 L 94 C 94 G 94 L 94 D	Lenght :438 Pipe Ø :40 Cone U Ø :27,1 Cone L Ø :30 Weight :6,8 Kg.
				
10405	1 369 411 1 409 918 1 385 251 1 379 178 1 501 030 157 403 1 723 895	Tie Rod Spurstange	114 G 114 L 124 C 124 G 124 L 144 C 144 G 144 L 94 C 94 G 94 L 94 D	Lenght :1725 Pipe Ø :50 Cone U Ø :27,1 Cone L Ø :30 Weight :14 Kg.
				







AUGER NR.	VERGLEICHS NR. CROSS REF. NR.	BENENNUNG DESCRIPTION	MODEL APPLICATION	DIMENSIONS
10406 	389 867	Drag Link Lenkstange	113 E 113 H 113 M 143 E 143 H 143 M 93 M	Lenght :775 Pipe Ø :42 Cone U Ø :27,1 Cone L Ø :30 Weight :10,5 Kg.
10407 	388 941 1 367 641	Drag Link Lenkstange	113 H 113 M 143 M 93 M	Lenght :1740 Pipe Ø :40 Cone U Ø :27,1 Cone L Ø :30 Weight :9,5 Kg.
10408 	352 635 278 663 278 664	Drag Link Lenkstange	113 E 113 H 113 M 143 E 143 H 143 M 93 H 93 M	Lenght :947 Pipe Ø :48 Cone U Ø :27,1 Cone L Ø :30 Weight :9 Kg.
10409 	1 304 571 381 339	Drag Link Lenkstange	113 E 113 H 113 M 143 H 143 M 93 H 93 M	Lenght :915 Pipe Ø :50 Cone U Ø :27,1 Cone L Ø :30 Weight :9,5 Kg.
10410 	1 384 027	Drag Link Lenkstange	114 C 114 G 114 L 124 C 124 G 124 L 144 C 144 G 144 L 94 C 94 G 94 L 94 D	Lenght :1055 Pipe Ø :52 Cone U Ø :27,1 Cone L Ø :30 Weight :10 Kg.
10411 	390 784	Drag Link Lenkstange	113 E 113 H 113 M 143 E 143 H 143 M	Lenght :850 Pipe Ø :42 Cone U Ø :27,1 Cone L Ø :30 Weight :8 Kg.







AUGER NR.	VERGLEICHS NR. CROSS REF. NR.	BENENNUNG DESCRIPTION	MODEL APPLICATION	DIMENSIONS
10412	421 573	Drag Link Lenkstange		Lenght :1123 Pipe Ø :40 Cone U Ø :27,1 Cone L Ø :30 Weight :8,5 Kg.
				
10413	1 379 071 1 356 055	Drag Link Lenkstange	114 C 114 G 114 L 124 C 124 G 124 L 144 C 144 G 144 L	Lenght :1054 Pipe Ø :50 Cone U Ø :27,1 Cone L Ø :30 Weight :11,4 Kg.
				
10414	1 112 023	Drag Link Lenkstange	113 E 113 H 113 M 143 E 143 H 143 M 93 M	Lenght :880 Pipe Ø :50 Cone U Ø :27,1 Cone L Ø :30 Weight :9,5 Kg.
				
10415	382 774 1 369 917	Drag Link Lenkstange	113 E 113 H 143 E 143 H 93 H	Lenght :573 Pipe Ø :40 Cone U Ø :27,1 Cone L Ø :30 Weight :5 Kg.
				
10416	310 977	Tie Rod Spurstange	113 E 113 H 113 M 143 E 143 H 143 M 93 H 93 M	Lenght :1750 Pipe Ø :60 Cone U Ø :27,1 Cone L Ø :30 Weight :20 Kg.
				
10417	306 981	Drag Link Lenkstange	113 E 113 H 113 M 143 E 143 H 143 M 93 H 93 M	Lenght :943 Pipe Ø :42 Cone U Ø :27,1 Cone L Ø :30 Weight :9 Kg.
				

AUGER NR.	VERGLEICHS NR. CROSS REF. NR.	BENENNUNG DESCRIPTION	MODEL APPLICATION	DIMENSIONS
10418 	388 942	Drag Link Lenkstange	113 H 113 M 143 M 93 M	Lenght :1150 Pipe Ø :32 Cone U Ø :27,1 Cone L Ø :30 Weight :10 Kg.
10419 	1 112 511	Drag Link Lenkstange	113 H 113 M 143 H 93 M 143 M	Lenght :843 Pipe Ø :50 Cone U Ø :27,1 Cone L Ø :30 Weight :9 Kg.
10420 	1 308 643	Drag Link Lenkstange	113 E 113 H 113 M 143 E	Lenght :1590 Pipe Ø :40 Cone U Ø :27,1 Cone L Ø :30 Weight :10,5 Kg.
10421 	367 641	Tie Rod Spurstange	113 H 113 M 143 M 93 M	Lenght :1601 Pipe Ø :40 Cone U Ø :27,1 Cone L Ø :30 Weight :9,5 Kg.
10422 	1 343 266	Drag Link Lenkstange	114 C 114 G 114 L 124 C 124 G 124 L 144 C 144 G 144 L	Lenght :485 Pipe Ø :40 Cone U Ø :27,1 Cone L Ø :30 Weight :5,7 Kg.
10423 	1 343 264	Drag Link Lenkstange	114 C 114 G 114 L 124 C 124 G 124 L 144 C 144 G 144 L 8x4	Lenght :1921 Pipe Ø :60 Cone U Ø :27,1 Cone L Ø :30 Weight :14 Kg.





AUGER NR.	VERGLEICHS NR. CROSS REF. NR.	BENENNUNG DESCRIPTION	MODEL APPLICATION	DIMENSIONS
10424 	388 943	Drag Link Lenkstange	113 E 113 H 113 M 143 E 143 H 143 M 93 H 93 M	Lenght :611 Pipe Ø :40 Cone U Ø :27,1 Cone L Ø :30 Weight :6,1 Kg.
10425 	475 463	Drag Link Lenkstange		Lenght :870 Pipe Ø :48 Cone U Ø :27,1 Cone L Ø :30 Weight :7,9 Kg.
10426 	291 398	Drag Link Lenkstange		Lenght :755 Pipe Ø :42 Cone U Ø :27,1 Cone L Ø :30 Weight :7,4 Kg.
10427 	328 702 328 780	Drag Link Lenkstange	113 E 113 H 143 E 143 H 93 H	Lenght :554 Pipe Ø :40 Cone U Ø :27,1 Cone L Ø :30 Weight :6,5 Kg.
10428 	389 879	Drag Link Lenkstange	113 E 113 H 143 E 143 H 93 H	Lenght :1470 Pipe Ø :32 Cone U Ø :27,1 Cone L Ø :30 Weight :8,3 Kg.
10429 	1 336 705	Drag Link Lenkstange	113 E 113 H 143 E 143 H 93 H	Lenght :2220 Pipe Ø :50 Cone U Ø :27,1 Cone L Ø :30 Weight :10,5Kg.



AUGER NR.	VERGLEICHS NR. CROSS REF. NR.	BENENNUNG DESCRIPTION	MODEL APPLICATION	DIMENSIONS
10430	1 343 278	Drag Link Lenkstange	114 C 114 G 114 L 124 C 124 G 124 L 144 C 144 G 144 L 6x2/4	Lenght :2800 Pipe Ø :60 Cone U Ø :27,1 Cone L Ø :30 Weight :20 Kg.
10431	1 386 618	Drag Link Lenkstange	114 C 114 G 114 L 124 C 124 G 124 L 144 C 144 G 144 L 6x2/4	Lenght :2200 Pipe Ø :62 Cone U Ø :27,1 Cone L Ø :30 Weight :30 Kg.
10432	352 637	Drag Link Lenkstange		Lenght :950 Pipe Ø :48 Cone U Ø :27,1 Cone L Ø :30 Weight :10 Kg.
10433	291 396 291 395	Drag Link Lenkstange		Lenght :728 Pipe Ø :40 Cone U Ø :27,1 Cone L Ø :30 Weight :6,5 Kg.
10434	481 217	Drag Link Lenkstange		Lenght :1239 Pipe Ø :62 Cone U Ø :27,1 Cone L Ø :30 Weight :11 Kg.
10435	1 305 012 1 316 872 1 324 483	Drag Link Lenkstange	113 E 113 H 113 M 143 E 143 H 143 M 93 H 93 M	Lenght :780 Pipe Ø :52 Cone U Ø :27,1 Cone L Ø :30 Weight :9 Kg.





AUGER NR.	VERGLEICHS NR. CROSS REF. NR.	BENENNUNG DESCRIPTION	MODEL APPLICATION	DIMENSIONS
10436 	1 361 413 1 395 614	Drag Link Lenkstange	114 C 114 G 114 L 124 C 124 G 124 L 144 G 144 C 144 L 94 C 94 G 94 L	Lenght :1743 Pipe Ø :62 Cone U Ø :27,1 Cone L Ø :30 Weight :20,5 Kg.
10437 	1 308 644	Drag Link Lenkstange	113 E 113 H 113 M 143 E	Lenght :1590 Pipe Ø :40 Cone U Ø :27,1 Cone L Ø :30 Weight :10,5 Kg.
10438 	412 405	Drag Link Lenkstange		Lenght :890 Pipe Ø :50 Cone U Ø :27,1 Cone L Ø :30 Weight :9 Kg.
10439 	1 300 284	Drag Link Lenkstange		Lenght :760 Pipe Ø :52 Cone U Ø :27,1 Cone L Ø :30 Weight :9 Kg.
10440 	416 159	Tie Rod Spurstange		Lenght :210 Pipe Ø :28 Cone U Ø :18,1 Cone L Ø :20,2 Weight :1,5 Kg.
10528 	382 778	Tie Rod Spurstange	113 E-113 H 143 E-143 H 93 H	Lenght :570 Pipe Ø :40 Cone U Ø :27,1 Cone L Ø :30,2 Weight :6 Kg.

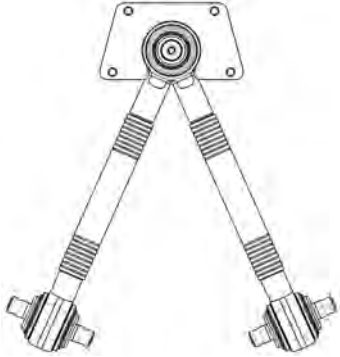

AUGER NR.	VERGLEICHS NR. CROSS REF. NR.	BENENNUNG DESCRIPTION	MODEL APPLICATION	DIMENSIONS
10529 	1 343 283 1 759 691	Tie Rod Spurstange	114 L-124 L	Length :435 Pipe Ø :38 Cone U Ø :27.1 Cone L Ø :30.2 Weight :4.5 Kg.
10576 	1 384 897 371 451 305 319	Ball Joint Kugelgelenk		Length : Pipe Ø : Cone U Ø : Cone L Ø : Weight :
10577 	1 384 898 371 452 305 320	Ball Joint Kugelgelenk		Length : Pipe Ø : Cone U Ø : Cone L Ø : Weight :
10581 	243 664 350 270	Tie Rod End Kugelgelenk	SCANIA 2 SCANIA 3	Length :95 Thread :M 14x2 RHT Cone U Ø :10,8 Cone L Ø :12,4 Weight :0,4 Kg.
10583 	307 443	Ball Joint Kugelgelenk		Cone U Ø :16.3 Weight :0.4 Kg.
10599 	1 515 118 1 426 263 1 414 102	Drag Link Lenkstange		Length :489 Pipe Ø :22 Cone U Ø : Cone L Ø : Weight :



AUGER NR.	VERGLEICHS NR. CROSS REF. NR.	BENENNUNG DESCRIPTION	MODEL APPLICATION	DIMENSIONS
10600 	1 515 117 1 428 073 1 423 786 1 414 101 1 380 745	Drag Link Lenkstange		Length :710 Pipe Ø :22 Cone U Ø : Cone L Ø : Weight :

AUGER NR.	VERGLEICHS NR. CROSS REF. NR.	BENENNUNG DESCRIPTION	MODEL APPLICATION	DIMENSIONS / mm
15037	1338 769	Torque Rod Achsstrebe		Lenght :568 ØR :50 ØB :17 Height :115 Weight :
				
15038	1101 843 1379 423 1431 470	Torque Rod Achsstrebe		Lenght :752 ØR :48 ØB :17 Height :115 Weight :11000
				
15039	445 599 489 989	Torque Rod Achsstrebe		Lenght :650 ØR :48 ØB :19 Height :130 Weight :13750
				
15040	489 987 466 801 465 816	Torque Rod Achsstrebe	BUSES 3-4 SERIES K93-K113-K94-K114	Lenght :650 ØR :48 ØB :19 Height :130 Weight :13500
				

AUGER NR.	VERGLEICHS NR. CROSS REF. NR.	BENENNUNG DESCRIPTION	MODEL APPLICATION	DIMENSIONS / mm
15041	649 346	Torque Rod Achsstrebe		Lenght :803 ØR :48 ØB : Height : Weight :16450
				
15082	418 038	Triangular Torque Rod Dreieckslenker		Lenght :827 ØR :48 ØB :19 Height : Weight :
				
15093	1428 349 1326 775	Torque Rod Achsstrebe	3-4 Series C/G/L/P/R 93-94 C/G/L/P/R 113-114 C/G/L/P/R 124 C/G/L/P/R 143-144 Upper Side	Lenght :522 ØR :62 ØB :17 Height :115 Weight :11200
				
1137	638 862 639 287	Rep. Kit For Axle Rod Rep. Satz Achsstrebe	K 112 - K 113	Lenght :130 ØB :19 ØR :85 Height : Weight :2682
				

AUGER NR.	VERGLEICHS NR. CROSS REF. NR.	BENENNUNG DESCRIPTION	MODEL APPLICATION	DIMENSIONS / mm
1400 	550 812 639 319	Rep. Kit For Axle Rod Rep. Satz Achsstrebe		Lenght :100 ØB :17 ØR :67 Height : Weight :
1445 	550 806	Rep. Kit For Axle Rod Rep. Satz Achsstrebe	Series 3 and 4 Truck and Bus	Lenght :115 ØB :17 ØR :75 Height : Weight :1860
1619 	1104 336	Rep. Kit For Axle Rod Rep. Satz Achsstrebe		Lenght :152 ØB :23 ØR :95 Height : Weight :3560
1780 	1 368 682 349 254 273 621	Rubber Mounting for Torque Rod Gummilager	G82-P82-G92-P92-P92HK-R92 G93-P93-R93-T963-LB-LBS LBT111-G112-P1112-P112SAU P112HK-P112USA-R112-R112SAU R112USA-T112-T112SAU-T112HK T112USA-P113-P113HK-P113AU P113US-R113-R113AU-R113US T113-T113AU-T113US-LB-LBS LBT141H-LB-LBS-LBT141-L LS141-T141-R142SAU-R142 T142-T142SAU-R143-R143AU T143AU-LT146	Lenght :179 ØB :18.5 ØR :145 Height : Weight :5186







AUGER NR.	VERGLEICHS NR. CROSS REF. NR.	BENENNUNG DESCRIPTION	MODEL APPLICATION	DIMENSIONS / mm
1781 	1 372 786 248 953	Rubber Mounting for Torque Rod Gummilager	G82-P82-G92-P92-P92HK-R92 G93-P93-R93-T93-L-LS-LT110 LB-LBS-LBT110H-LB-LBS-LBT110 L-LS-LT111-G112-P112 P112SAU-P112HK-R112-R112SAU R112 6X2-R112USA-T112-T112RC T112SAU-T112HK-T112USA-P113 P113AU-P113US-P113HK-R113 R113AU-R113US-T 113-T113AU T113US-LB-LBS-LBT140H-LB-LBS LBT140-L-LS140-LB-LB S-LBT141H L-LS141-T141-R142-T142 T142SAU-R143-R143AU-T143AU LT145-LT146 G82-P82-G92-P92-P92HK-R92 G93-P93-R93-T93-LB-LBS LBT110H-L-LS-LT111-LB-LBS LBT111H-LB-LBS-LBT111-G112 P112-P112SAU-P112HK-P112USA R112-R112H- 6X4-R112SAU RR112USA-T112-T112RC-T112SAU T112HK-T112USA-P113-P113AU P113US-P113HK-R113-R113AU R113US-T113-T113AU-T113US L-LS140-LB-LBS-LBT141-LB-LBS LBT141H-L-LS141-T141-R142 R142SAU-T142-T142SAU-R143 R143AU-T143AU-LT146	Lenght :179 ØB :17 ØR : Height : Weight :5288
1785 	1 368 681 204 749 128 065	Rubber Mounting for Torque Rod Gummilager	G82-P82-G92-P92-P92HK-R92 G93-P93-R93-T93-L-LS-LT110 LB-LBS-LBT110H-LB-LBS-LBT110 L-LS-LT111-LB-LBS-LBT111H LB-LBS-LBT111-G112-P112 P112SAU-P112HK-R112-R112SAU R112 6X4-R112USA-T112 T112RCT112SAU-T112HK-T112USA P113-P113AU-P113US-P113HK-R113 R113AU-R113US-T113-T113AU T113US-LB-LBS-LBT140H-LB-LBS LBT140-L-LS140-LB-LBS-LBT141H L-LS141-T141-R142-T142 T142SAU-R143-R143AU-T143AU LT145-LT146	Lenght :77 ØB :56.5 ØR :121.5 Height : Weight :3008
1787 	1 386 753	Torque Rod Joint Stabilisatorlager	T 124 R 124 P 124 6x4	Lenght :148 ØB :17 ØR :92 Height : Weight :2728
2854 	0 550 800	Rep. Kit For Axle Rod Rep. Satz Achsstrebe		Lenght :115 ØB :17 ØR :67 Height : Weight :1530







AUGER NR.	VERGLEICHS NR. CROSS REF. NR.	BENENNUNG DESCRIPTION	MODEL APPLICATION	DIMENSIONS / mm
2856 	1 498 131	Rep. Kit For Axle Rod Rep. Satz Achsstrebe		Lenght :115 ØB :19 ØR :67 Height : Weight :1530
3029 	550 807	Rep. Kit For Axle Rod Rep. Satz Achsstrebe	G 23 P 93G 112 - 112 - 113 R 112-142-93-113 T 93-113	Lenght :136.5 ØR :66.5 Met. Scrw:M30x1.5 Height : Weight :
3944 	1 517 403 550 799	Rep. Kit For Axle Rod Rep. Satz Achsstrebe		Lenght :115 ØB :17 ØR :75 Height : Weight :







VOLVO















LENKUNGSTEILE
STEERING PARTS
CATALOGUE

AUGER NR.	VERGLEICHS NR. CROSS REF. NR.	BENENNUNG DESCRIPTION	MODEL APPLICATION	DIMENSIONS
10003 	1517 577 1695 690 1697 247 1696 057	Tie Rod End Kugelgelenk	FL 6	Lenght :115 Thread :M30x1,5RHT Cone U Ø :23,5 Cone L Ø :26 Weight :1,5 Kg.
10004 	1695 689 1698 839	Tie Rod End Kugelgelenk	FL 6	Lenght :115 Thread :M30x1,5LHT Cone U Ø :23,5 Cone L Ø :26 Weight :1,5 Kg.
10019 	1696 919	Tie Rod End Kugelgelenk	FL 4 FL 6 FLC 140	Lenght :105 Thread :M24x1,5RHT Cone U Ø :19,9 Cone L Ø :22 Weight :0,8 Kg.
10020 	1696 920	Tie Rod End Kugelgelenk	FL 4 FL 6 FLC 140	Lenght :105 Thread :M24x1,5LHT Cone U Ø :19,9 Cone L Ø :22 Weight :0,8 Kg.
10036 	6027 074 6853 913	Ball Joint Kugelgelenk	F 4 F 6 FL 4 FL 6	Lenght :86 Thread :M14x1,5RHT Cone U Ø :10,8 Cone L Ø :12,4 Weight :0,2 Kg.
10095 	1194 390	Tie Rod Spurstange	B10M	Lenght :1665 Pipe Ø :42 Cone U Ø :27 Cone L Ø :31,5 Weight :13







AUGER NR.	VERGLEICHS NR. CROSS REF. NR.	BENENNUNG DESCRIPTION	MODEL APPLICATION	DIMENSIONS
10097 	1695 585 1695 776 1698 557 1507 826	Tie Rod End Kugelgelenk	FL 7 FL 10 FL 12	Lenght :125 Thread :M30x1,5RHT Cone U Ø :27 Cone L Ø :31,5 Weight :1,7 Kg.
10098 	1698 840 1131 744 1698 558 6869 744 6882 112 1313 744	Tie Rod End Kugelgelenk	FL 7 FL 10 FL 12	Lenght :125 Thread :M30x1,5LHT Cone U Ø :27 Cone L Ø :31,5 Weight :1,7 Kg.
10099 	1505 759 1507 823 1698 532 1698 846 3092 472	Tie Rod End Kugelgelenk	F 7 F 10 F 12 F 16 FL 6 FL 7 FL 10 FL 12	Lenght :125 Thread :M30x1,5RHT Cone U Ø :24 Cone L Ø :29 Weight :1,4 Kg.
10100 	1505 758 1507 822 1698 533 1698 847 3092 471	Tie Rod End Kugelgelenk	F 7 F 10 F 12 F 16 FL 6 FL 7 FL 10 FL 12	Lenght :125 Thread :M30x1,5LHT Cone U Ø :24 Cone L Ø :29 Weight :1,4 Kg.
10101 	1131 742 1696 901 1699 401	Tie Rod End Kugelgelenk	FL 7 FL 10	Lenght :170 Thread :M30x1,5RHT Cone U Ø :23,9 Cone L Ø :28,6 Weight :3,4 Kg.
10102 	1131 741 1696 900 1699 400	Tie Rod End Kugelgelenk	FL 7 FL 10	Lenght :170 Thread :M30x1,5LHT Cone U Ø :23,9 Cone L Ø :28,6 Weight :3,4 Kg.







AUGER NR.	VERGLEICHS NR. CROSS REF. NR.	BENENNUNG DESCRIPTION	MODEL APPLICATION	DIMENSIONS
10103 	2039 3065 3988 764 3988 766	Drag Link Lenkstange		Lenght :868 Thread :50 Cone U Ø :24 Cone L Ø :29 Weight :8.2 Kg.
10104 	1968 601P	Tie Rod End Kugelgelenk	FL 6	Lenght :90 Thread :M28x1,5RHT Cone U Ø :14.3 Cone L Ø :16.2 Weight :0,6 Kg.
10105 	1624 093	Tie Rod End Kugelgelenk	ALL TYPES	Lenght :86 Thread :M22x1,5RHT Cone U Ø :27 Cone L Ø :31,5 Weight :1,6 Kg.
10106 	3090 727 3988 965 3110 002	Tie Rod End Kugelgelenk	FH 12 FH 16	Lenght :115 Thread :M 30x1,5 RHT Cone U Ø :23,9 Cone L Ø :28,6 Weight :1,4 Kg.
10107 	3092 189	Tie Rod End Kugelgelenk	FH 12 FH 16 FM 12	Lenght :141 Thread :M30x1,5 RHT Cone U Ø :23,9 Cone L Ø :28,6 Weight :1,6 Kg.
10108 	1698 047 1506 269 1697 246	Tie Rod End Kugelgelenk	F 4 F 6 FL 4 FL 6	Lenght :125 Thread :M30x1,5RHT Cone U Ø :27,1 Cone L Ø :30 Weight :0,7 Kg.







AUGER NR.	VERGLEICHS NR. CROSS REF. NR.	BENENNUNG DESCRIPTION	MODEL APPLICATION	DIMENSIONS
10109 	1134 840P	Tie Rod End Kugelgelenk		Lenght :136 Thread :M30x1,5RHT Cone U Ø :27,1 Cone L Ø :30 Weight :0,9 Kg.
10110 	3099 529 3097 228	Tie Rod End Kugelgelenk		Lenght :145 Thread :M30x1,5RHT Cone U Ø :23,9 Cone L Ø :28,6 Weight :1,4 Kg.
10111 	3097 999	Tie Rod End Kugelgelenk		Lenght :128 Thread :M38x1,5RHT Cone U Ø :24 Cone L Ø :29 Weight :1,6 Kg.
10441 	1626 751 1610 338	Drag Link Lenkstange	F 10 F 12 F 16	Lenght :850 Pipe Ø :42 Cone U Ø :27 Cone L Ø :31,5 Weight :7,7 Kg.
10442 	2039 3061 1075 153 3988 695 3988 697	Drag Link Lenkstange	FH 12 FH 16	Lenght :850 Pipe Ø :52 Cone U Ø :24 Cone L Ø :29 Weight :8,7 Kg.
10443 	1075 663 3988 704 2039 3069	Drag Link Lenkstange	FH 12 FH 16 FM 12 FL 4	Lenght :870 Pipe Ø :52 Cone U Ø :23,9 Cone L Ø :28,6 Weight :8,9 Kg.







AUGER NR.	VERGLEICHS NR. CROSS REF. NR.	BENENNUNG DESCRIPTION	MODEL APPLICATION	DIMENSIONS
10444 	1588 017	Drag Link Lenkstange	F 12	Lenght :730 Pipe Ø :42 Cone U Ø :27 Cone L Ø :31,5 Weight :7,5 Kg.
10445 	6790 474	Drag Link Lenkstange	F 12 F 16 F 4 F 7	Lenght :855 Pipe Ø :42 Cone U Ø :27,1 Cone L Ø :30 Weight :7,8 Kg.
10446 	1626 750 1610 074	Drag Link Lenkstange	F 10 F 12 F 16	Lenght :850 Pipe Ø :42 Cone U Ø :27 Cone L Ø :31,5 Weight :7,8 Kg.
10447 	1611 880 1626 670	Drag Link Lenkstange	F 10	Lenght :835 Pipe Ø :42 Cone U Ø :27 Cone L Ø :31,5 Weight :7,8 Kg.
10448 	3988 698 2039 3059 8156 657	Drag Link Lenkstange	FH 12 FH 16 FL 4 FM 12	Lenght :850 Pipe Ø :52 Cone U Ø :24 Cone L Ø :29 Weight :8,5 Kg.
10449 	1584 620 1596 041	Tie Rod Spurstange	F 16 FL 10 FL 12	Lenght :720 Pipe Ø :40 Cone U Ø :27 Cone L Ø :31,5 Weight :7,5 Kg.







AUGER NR.	VERGLEICHS NR. CROSS REF. NR.	BENENNUNG DESCRIPTION	MODEL APPLICATION	DIMENSIONS
10450	1576 092 1606 283	Drag Link Lenkstange	F 10 F 12 F 16	Lenght :870 Pipe Ø :42 Cone U Ø :27 Cone L Ø :31,5 Weight :8,1 Kg.
10451	1626 671 1613 351 1599 175	Drag Link Lenkstange	FL 10	Lenght :1779 Pipe Ø :60 Cone U Ø :27 Cone L Ø :31,5 Weight :16,7 Kg.
10452	1075 664 2039 3063	Drag Link Lenkstange	FH 12 FH 16 FL 4 FM 12	Lenght :870 Pipe Ø :52 Cone U Ø :23,9 Cone L Ø :28,6 Weight :8,9 Kg.
10453	2040 0909 3124 480 3124 594	Tie Rod Spurstange	FL 6	Lenght :978 Pipe Ø :30 Cone U Ø :19,9 Cone L Ø :22 Weight :5 Kg.
10454	1075 006	Drag Link Lenkstange	FH 12 FH 16 FL 4 FM 7 FM 12	Lenght :850 Pipe Ø :52 Cone U Ø :23,9 Cone L Ø :28,6 Weight :8,9 Kg.
10455	1592 940	Drag Link Lenkstange	FL 10 FL 12 FL 7	Lenght :810 Pipe Ø :50 Cone U Ø :27 Cone L Ø :31,5 Weight :7,2 Kg.







AUGER NR.	VERGLEICHS NR. CROSS REF. NR.	BENENNUNG DESCRIPTION	MODEL APPLICATION	DIMENSIONS
10456 	1075 005	Drag Link Lenkstange	FH 12 FH 16	Lenght :863 Pipe Ø :52 Cone U Ø :24 Cone L Ø :29 Weight :9 Kg.
10457 	2049 7798 3112 050 9959 151	Tie Rod Spurstange	B10L B10B B10BLE B6BLE B7R B7L	Lenght :300 Pipe Ø :36 Cone U Ø :23,9 Cone L Ø :28,6 Weight :3,2 Kg.
10458 	2049 7800 3112 122 9959 153	Drag Link Lenkstange	FL 7 FL 10	Lenght :763 Pipe Ø :38 Cone U Ø :23,9 Cone L Ø :28,6 Weight :5,5 Kg.
10459 	1505 855 1606 274 1611 864 1626 494	Drag Link Lenkstange	F 7 F 10 F 12 F 16 FL 10 FL 12 FL 6 FL 7	Lenght :1592 Pipe Ø :42 Cone U Ø :24 Cone L Ø :29 Weight :12 Kg.
10460 	1628 637 3986 450 3988 711	Drag Link Lenkstange	FH 12 FH 16 FL 4 FM 12	Lenght :1645 Pipe Ø :42 Cone U Ø :24 Cone L Ø :29 Weight :12,5 Kg.
10461 	1576 093 1606 284	Drag Link Lenkstange	F 10 F 12 F 16	Lenght :870 Pipe Ø :42 Cone U Ø :27 Cone L Ø :31,5 Weight :8 Kg.







AUGER NR.	VERGLEICHS NR. CROSS REF. NR.	BENENNUNG DESCRIPTION	MODEL APPLICATION	DIMENSIONS
10462	6790 572	Drag Link Lenkstange	FL 6	Lenght :871 Pipe Ø :42 Cone U Ø :23,5 Cone L Ø :26 Weight :7,2 Kg.
				
10463	1612 254 2039 3097 4510 697 3985 570	Tie Rod Spurstange	FH12 FH 16 FL 4 FM 12	Lenght :1615 Pipe Ø :60 Cone U Ø :23,9 Cone L Ø :28,6 Weight :15 Kg.
				
10464	1629 668 3986 433	Tie Rod Spurstange	FH 12 FH 16 FL 4 FM 12	Lenght :325 Pipe Ø :30 Cone U Ø :19,9 Cone L Ø :22 Weight :2,1 Kg.
				
10465	1194 824 1626 672	Drag Link Lenkstange	FL 10	Lenght :822 Pipe Ø :42 Cone U Ø :27 Cone L Ø :31,5 Weight :7,8 Kg.
				
10466	6771 112	Drag Link Lenkstange	FL 6	Lenght :1590 Pipe Ø :38 Cone U Ø :23,5 Cone L Ø :26 Weight :8,9 Kg.
				
10467	1071 316	Drag Link Lenkstange	FL 616 FL 619	Lenght :910 Pipe Ø :42 Cone U Ø :27,1/23,8 Cone L Ø :30/28,6 Weight :8,2 Kg.
				







AUGER NR.	VERGLEICHS NR. CROSS REF. NR.	BENENNUNG DESCRIPTION	MODEL APPLICATION	DIMENSIONS
10468 	1968 601 6799 190	Drag Link Lenkstange	FL 6	Lenght :885 Pipe Ø :40 Cone U Ø :27,1 Cone L Ø :30 Weight :7,5 Kg.
10469 	1083 744	Drag Link Lenkstange	F 10 F 12 F 16	Lenght :848 Pipe Ø :42 Cone U Ø :27 Cone L Ø :31,5 Weight :7,7 Kg.
10470 	1626 749 1613 562	Drag Link Lenkstange	F 10 F 12 F 16	Lenght :880 Pipe Ø :42 Cone U Ø :27 Cone L Ø :31,5 Weight :8 Kg.
10471 	1071 344 2040 0944	Drag Link Lenkstange	FL 6	Lenght :871 Pipe Ø :52 Cone U Ø :23,5 Cone L Ø :26 Weight :8,7 Kg.
10472 	1088 985 2039 3083	Drag Link Lenkstange	FH 12	Lenght :570 Pipe Ø :38 Cone U Ø :24 Cone L Ø :29 Weight :4,5 Kg.
10473 	1080 786	Drag Link Lenkstange	FL 12	Lenght :844 Pipe Ø :42 Cone U Ø :27 Cone L Ø :31,5 Weight :8,2 Kg.





AUGER NR.	VERGLEICHS NR. CROSS REF. NR.	BENENNUNG DESCRIPTION	MODEL APPLICATION	DIMENSIONS
10474 	1628 635 2039 3079 3988 708 3988 710	Drag Link Lenkstange	FH 12	Lenght :855 Pipe Ø :50 Cone U Ø :23,9 Cone L Ø :28,6 Weight :7 Kg.
10475 	1194 819	Drag Link Lenkstange	FH 12	Lenght :1835 Pipe Ø :52 Cone U Ø :27 Cone L Ø :31,5 Weight :16,4 Kg.
10476 	2039 3091 2044 2113 2051 3951	Tie Rod Spurstange	FM 7 FM 10 FM 12	Lenght :2152 Pipe Ø :52 Cone U Ø :23,9 Cone L Ø :28,6 Weight :23 Kg.
10477 	1592 939	Drag Link Lenkstange	FL 10 FL 12 FL 7	Lenght :810 Pipe Ø :50 Cone U Ø :27 Cone L Ø :31,5 Weight :8 Kg.
10479 	1197 338	Drag Link Lenkstange	FL 10 FL 12 FL 7	Lenght :1028 Pipe Ø :62 Cone U Ø :27 Cone L Ø :31,5 Weight :12,6 Kg.
10480 	6771 120	Drag Link Lenkstange	FL 4 FL 6 FLC	Lenght :1556 Pipe Ø :32 Cone U Ø :19,9 Cone L Ø :22 Weight :6 Kg.





AUGER NR.	VERGLEICHS NR. CROSS REF. NR.	BENENNUNG DESCRIPTION	MODEL APPLICATION	DIMENSIONS
10481 	2049 7799 3112 273 9959 152	Drag Link Lenkstange	B10L B10B B10BLE B7L B6BLE B7R	Lenght :743 Pipe Ø :40 Cone U Ø :24 Cone L Ø :29 Weight :6,9 Kg.
10482 	6799 189	Tie Rod Spurstange	FL 6	Lenght :890 Pipe Ø :40 Cone U Ø :27,1 Cone L Ø :30 Weight :6,9 Kg.
10483 	2049 0123 2074 5923 9519 278	Drag Link Lenkstange	B10M MK4 B10B B10BLE B12	Lenght :1028 Pipe Ø :60 Cone U Ø :24 Cone L Ø :29 Weight :9 Kg.
10484 	1134 840	Drag Link Lenkstange		Lenght :1044 Pipe Ø :52 Cone U Ø :27 Cone L Ø :31,5 Weight :16 Kg.
10485 	8158 944	Drag Link Lenkstange	NL 10 NL 12	Lenght :739 Pipe Ø :42 Cone U Ø :27 Cone L Ø :31,5 Weight :7,4 Kg.
10486 	1588 263 1606 277 1626 493	Drag Link Lenkstange	F 10 F 12 F 16 FL 12 FL 7	Lenght :710 Pipe Ø :42 Cone U Ø :27 Cone L Ø :31,5 Weight :7 Kg.

AUGER NR.	VERGLEICHS NR. CROSS REF. NR.	BENENNUNG DESCRIPTION	MODEL APPLICATION	DIMENSIONS
10487	1127 452 1135 630	Drag Link Lenkstange		Lenght :1043 Pipe Ø :52 Cone U Ø :27 Cone L Ø :31,5 Weight :12 Kg.
				
10488	1612 779 3962 768	Drag Link Lenkstange	FL 7 FL 10 FL 12	Lenght :1884 Pipe Ø :40 Cone U Ø :27 Cone L Ø :31,5 Weight :14,2 Kg.
				
10490	6790 607	Tie Rod Spurstange	FL 6	Lenght :871 Pipe Ø :42 Cone U Ø :23,5 Cone L Ø :26 Weight :7,5 Kg.
				
10495	1194 390	Tie Rod Steering Spurstange	B10M	Lenght :1665 Pipe Ø :42 Cone U Ø :27 Cone L Ø :31,5 Weight :13 Kg.
				
10498	1190 131	Ball Joint Kugelgelenk		Lenght :55 Thread :M12x1.75LHT Weight :0.1 Kg.
				
10499	1190 132	Ball Joint Kugelgelenk		Lenght :55 Thread :M12x1.75LHT Weight :0.1 Kg.
				

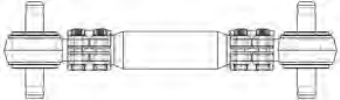

AUGER NR.	VERGLEICHS NR. CROSS REF. NR.	BENENNUNG DESCRIPTION	MODEL APPLICATION	DIMENSIONS
10522 	3090 728 3110 001 3988 968	Tie Rod End Kugelgelenk	FH 12 FH 16	Lenght :115 Thread :M30x1.5LHT Cone U Ø :23.9 Cone L Ø :28.6 Weight :1.4 Kg.
10523 	382 613	Ball Joint Kugelgelenk	NL	Lenght :56 Thread :M12x1.5RHT
10524 	1668 179	Tie Rod End Kugelgelenk	FH 12	Lenght :95 Thread :M16x1.5RHT Cone U Ø :14.4 Cone L Ø :16.3 Weight :0.4
10525 	1672 152	Tie Rod End Kugelgelenk	FH 16	Lenght :85 Thread :M14x1.5RHT Cone U Ø :10.8 Cone L Ø :12.2 Weight :0.3 Kg.
10532 	1629 397 20393 075	Tie Rod Spurstange		Lenght :853 Pipe Ø :50 Cone U Ø :24 Cone L Ø :29 Weight :8 Kg.
10533 	3039 647	Tie Rod Spurstange		Lenght :1041 Pipe Ø :52 Cone U Ø :23.5 Cone L Ø :26 Weight :8.6 Kg.

AUGER NR.	VERGLEICHS NR. CROSS REF. NR.	BENENNUNG DESCRIPTION	MODEL APPLICATION	DIMENSIONS
10534 	9517 016	Tie Rod Steering Spurstange		Length :1675 Pipe Ø :62 Cone U Ø :23.9 Cone L Ø :28.9 Weight :18.6 Kg.
10535 	8132 373	Tie Rod Steering Spurstange		Length :1022 Pipe Ø :62 Cone U Ø :27.3 Cone L Ø :31.5 Weight :12 Kg.
10536 	1669 333	Tie Rod Steering Spurstange		Length : Pipe Ø : Cone U Ø : Cone L Ø : Weight :
10537 	3173 613 3987 354	Ball Joint Kugelgelenk		Length :435 Pipe Ø :36 Cone U Ø :24.5 Cone L Ø :29 Weight :5 Kg.
10538 	20393 073 8190 147	Tie Rod Spurstange		Length :820 Pipe Ø :52 Cone U Ø :24 Cone L Ø :29 Weight :8 Kg.
10567 	1527 453	Ball Joint Kugelgelenk		Length :86 Thread :M14x1.5 Cone U Ø : Cone L Ø : Weight :0.2 Kg.

AUGER NR.	VERGLEICHS NR. CROSS REF. NR.	BENENNUNG DESCRIPTION	MODEL APPLICATION	DIMENSIONS
10576 	1696 684	Ball Joint Kugelgelenk		Lenght : Pipe Ø : Cone U Ø : Cone L Ø : Weight :
10577 	1696 685	Ball Joint Kugelgelenk		Lenght : Pipe Ø : Cone U Ø : Cone L Ø : Weight :
10578 	1527 234 382 745	Tie Rod End Kugelgelenk	F 7 F 10 F 12 F 16 FL 6 FL 7 FL 10 FL 12	Lenght :90 Thread :M28x1,5RHT Cone U Ø :14,3 Cone L Ø :16,2 Weight :0,6 Kg.
10582 	3124 625	Tie Rod End Kugelgelenk		Lenght :116 Thread :M14x1,5RHT Cone U Ø :10,8 Cone L Ø :12,2 Weight :0.25 Kg.

AUGER NR.	VERGLEICHS NR. CROSS REF. NR.	BENENNUNG DESCRIPTION	MODEL APPLICATION	DIMENSIONS / mm
15055	1607 079	Torque Rod Achsstrebe	F10-F12-F16- / FL7-FL10-FL12 N10-N12 / NL10-NL12 Mechanical Suspension	Lenght :660
	3944 820			ØR :48
	8158 207			ØB :30
	1581 527			Height :130
	8158 206			Weight :14000
	8154 017			
				
15062	1075 260	Torque Rod Achsstrebe		Lenght :666
	1629 072			ØR :48
				ØB :14
				Height :125
				Weight :14400
				
15063	1082 104	Torque Rod Achsstrebe	F10-F12-F16- / FL7-FL10-FL12 FH12-FH16 / FM7-FM9-FM10-FM12 Pneumatic Suspension	Lenght :666
	1605 035			ØR :48
				ØB :13.9
				Height :125
				Weight :
				
15064	8147 151	Torque Rod Achsstrebe		Lenght :620
				ØR :48
				ØB :13.9
				Height :125
				Weight :
				

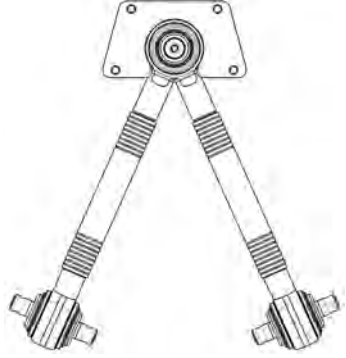
AUGER NR.	VERGLEICHS NR. CROSS REF. NR.	BENENNUNG DESCRIPTION	MODEL APPLICATION	DIMENSIONS / mm
15065	8365 399	Torque Rod Achsstrebe		Lenght :510 ØR :48 ØB :13.9 Height :125 Weight :
15066	1592 993 1605 244 1606 385 1628 483 1628 485 3173 294 8156 994	Triangular Torque Rod Dreieckslenker	F10-F12-F16- / FL7-FL10-FL12 6x2 Models with Pneumatic Suspension	Lenght :685 ØR :48 ØB :13.9 Height :125 Weight :
15067	3173 291 8156 991 1628 133 2055 6490	Triangular Torque Rod Dreieckslenker	FH12-FH16- / FM7-FM10-FM12 Trucks with 4 Air Spring Axles Pneumatic Suspension	Lenght :680 ØR : ØB :15 Height :145 Weight :29000
15075	1576 952 1606 200 1080 690 1509 222	Triangular Torque Rod Dreieckslenker	F10-F12-F16- / FL7-FL10-FL12 N10-N12 / NL10-NL12 Trucks with Bogie Pressure 26-32 Ton	La :635 Lb :635 ØR :58 ØB :58 Height :152 Weight :37000

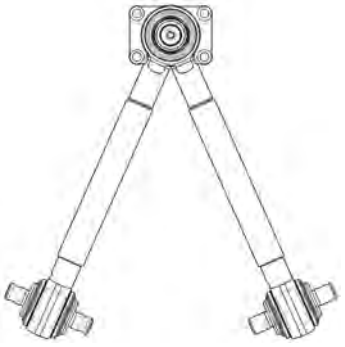
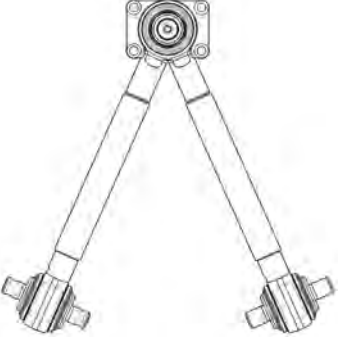
AUGER NR.	VERGLEICHS NR. CROSS REF. NR.	BENENNUNG DESCRIPTION	MODEL APPLICATION	DIMENSIONS / mm
15082 	8365 399	Triangular Torque Rod Dreieckslenker		Length :827 ØR :48 ØB :19 Height :130 Weight :
15094 	2051 7494	Torque Rod Achsstrebe (Molekulargelenk)		Length :625 ØR :62 ØB :17 Height :115 Weight :
15146 	1606 552	Triangular Torque Rod Dreieckslenker (Molekulargelenk)	F10-F12-F16- / FL7-FL10-FL12 Trucks with Bogie Pressure 20 Ton	Length :641 ØR :48 ØB :21 Height :152 Weight :24500
15147 	3172 829 3173 829	Triangular Torque Rod Dreieckslenker (Molekulargelenk)	FH12-FH16- / FM7-FM10-FM12 Trucks with Tandem Axle 6x4-8x4 with 8 Air Spring Axles Pneumatic Suspension	Length :677 ØR :48 ØB :17 Height :115 Weight :22000



AUGER NR.	VERGLEICHS NR. CROSS REF. NR.	BENENNUNG DESCRIPTION	MODEL APPLICATION	DIMENSIONS / mm
15157	1606 551 8154 016	Torque Rod Achsstrebe	F12 - FL 7 - FL 10 - FL 12	Lenght :660 ØR :48 ØB :21 Height : Weight :
				
15158	6777 705	Stabilizer Rod Stabilisator	FL 6 - FLC 140	Lenght :510 ØR :36 ØB :20 Height : Weight :
				
15159	2039 2649 1626 896 1629 734 1076 639	Triangular Torque Rod Drejeckslenker		Lenght :671 ØR :58 ØB :21 Height : Weight :
				
1134	274 068	Rep. Kit For Axle Rod Rep. Satz Achsstrebe	F 10-12-16	Lenght :152 ØB :21 ØR :85 Height : Weight :2888
				

AUGER NR.	VERGLEICHS NR. CROSS REF. NR.	BENENNUNG DESCRIPTION	MODEL APPLICATION	DIMENSIONS / mm
1400 	0275 988	Rep. Kit For Axle Rod Rep. Satz Achsstrebe		Lenght :100 ØB :17 ØR :67 Height : Weight :
1444 	0274 019 0273 373	Rep. Kit For Axle Rod Rep. Satz Achsstrebe	FL 7-10 F 12-16 FH 12-16	Lenght :130 ØB :21 ØR :85 Height : Weight :2654
1445 	0271 187	Rep. Kit For Axle Rod Rep. Satz Achsstrebe	FL 7-17 FL 10-17 FL 12 F 10 - 12 - 16 N 10	Lenght :115 ØB :17 ØR :75 Height : Weight :1860
1449 	0273 375	Rep. Kit For Axle Rod Rep. Satz Achsstrebe	FL 10 F 7 - 10 - 12 N 10 - 12 NL 10 - 12	Lenght :152 ØB :23 ØR :90 Height : Weight :3590

AUGER NR.	VERGLEICHS NR. CROSS REF. NR.	BENENNUNG DESCRIPTION	MODEL APPLICATION	DIMENSIONS / mm
1450	0273 706 0276 191	Rep. Kit For Axle Rod Rep. Satz Achsstrebe	FL 10 F 7 - 10 - 12 N 10 - 12	Lenght :80 ØB : ØR :90 Height : Weight :2170
				
1451	0271 188	Rep. Kit For Axle Rod Rep. Satz Achsstrebe	FL 7-17 FL 10-17 FL 12 F 10-12-16 N 10	Lenght :46 ØR :72 Met. Scrw :M20x1.5 Height : Weight :1228
				
1565	1614 355	Rubber Mounting, V-Stay Gummilager		Lenght :125 ØB : ØR :91.5 Height : Weight :3640
				
1566	1628 107	Rubber Mounting for Axle Rod Gummilager	FH 12-16	Lenght :145 ØB :26 ØR :91 Height : Weight :3620
				

AUGER NR.	VERGLEICHS NR. CROSS REF. NR.	BENENNUNG DESCRIPTION	MODEL APPLICATION	DIMENSIONS / mm
1587 	1135 080	Rubber Mounting, Axle Rod Gummilager, Achsstrebe	FL 612-614 FL 7-10-12 F 10-12-16 FH 12-16 B 9 M, B 10 M B 10 B B 12	Lenght :85 ØB :52 ØR :91.3 Height : Weight :1302
1605 	3173 759 1075 255 1591 689	Rubber Mounting-A- Arm Center Gummilager	B 9 M, B10 M B 10 B, B 12 FL 7 - 10 F 7 - 10 - 12 - 16 FH 16	Lenght :96 ØR :138.5 Met. Scrw:M16x2 Height : Weight :3914
1619 	0274 056 0276 192	Rep. Kit For Axle Rod Rep. Satz Achsstrebe	FL 7-10 F 10-12 FH 12-16 F 16	Lenght :152 ØB :23 ØR :95 Height : Weight :3560
1622 	0273 374	Rep. Kit A Arm Center, V-Stay Rep. Satz Achsstrebe	F 10 N 10-12	Lenght : ØB : ØR : Height : Weight :2136

AUGER NR.	VERGLEICHS NR. CROSS REF. NR.	BENENNUNG DESCRIPTION	MODEL APPLICATION	DIMENSIONS / mm
1623	0274 069	Repair Kit A Arm Center, V-Stay Rep. Satz Achsstrebe		Lenght :46 ØR :72 Met. Scrw:M20x1.5 Height : Weight :
				
1624	3090 712	Rep. Kit For Arm Center (V-Stay) Rep. Satz Achsstrebe		Lenght :60 ØR :90 Met. Scrw:M14x1.5 Height : Weight :
				
1972	0274 070	Rep. Kit For Axle Rod Rep. Satz Achsstrebe		Lenght :130 ØB :21 ØR :75 Height : Weight :
				
2535	1136 891	Rubber Mounting for Axle Rod Gummilager	B 9 M, B 10 M B 10 B B 12	Lenght :150 ØB :32 ØR :91.5 Height : Weight :3084
				

AUGER NR.	VERGLEICHS NR. CROSS REF. NR.	BENENNUNG DESCRIPTION	MODEL APPLICATION	DIMENSIONS / mm
3010 	3090 015	Rep. Kit For Axle Rod Rep. Satz Achsstrebe		Lenght :60 ØB :20 ØR :46 Height : Weight :
3201 	3133 173	Rep. Kit For Axle Rod Rep. Satz Achsstrebe	17 T 4x2 FL 12/13/14 T 4x2 LL 12/13/14 T 4x2 LLL 14/15 T 4x2 LL 14/15/20 T 4x2 LL 14/15 T 4x2 LLL 18/19 T 4x2 LL 18 T 4x2 LLL 12/13 T 4x2 FL 14/15 T 4x2 FL 17/18 T 4x2 FL 24 T 6x2 FNL 24 T 6x2/4 FVL 18 T 4x2 FLL 12/13/14 T 4x2 ML 18 T 4x2 ML 18 T 4x2 MLL 23/25 T 6x2/2 MNL 25 T 6x2/2 MNLL 25/26 T 6x2/4 MVL	Lenght :46 ØR :72 Met. Scrw:M20x1.5 Height : Weight :1228
3291 	1598 588	Rubber Mounting, V-Stay Gummilager	FL 618/619-F7-FL7-FS7-F10-FL10 F12-FH12-FL12-F16-NL10BR NL12BR-B58BR-B9M-B10B-B10BLE B10M-B10MBR-C10M-B12-B12BRA	Lenght :150 ØB :14 ØR :91.3 Height : Weight :3098



we keep your business
on the move

DAF
MAN
SETRA
IVECO
VOLVO
SCANIA
NEOPLAN
MERCEDES
RENAULT V.I.
KASSBOHRER

Auger Autotechnik GmbH

Otto-Hahn-Str. 18, D-50354 Hürth
Tel : +49 2233 99 29 0
Fax : +49 2233 99 29 29
info@augerautotechnik.de

www.augerautotechnik.de

